The Los Angeles Times
"Sail on, sail on, and on and on."
SATURDAY MORNING, MARCH 27, 1926. DAILY, 5 CENTS. SUNDAY, 10 CENTS.
GREATER SOUTHERN CALIFORNIA
Liberty Under Law—Equal Rights—True Industrial Freedom.

FARM NEEDS DISCUSSED

Experts of State Confer

Lack of Labor Held Most Important Problem Before Convention

Federated Meeting Seeks to Find Sounder Basis for Industry

BY HOWARD C. KEGLEY
"Times" Staff Correspondent
[EXCLUSIVE DISPATCH]

..., March 26.—Sounder ... affairs, through con... diversification, co-opera... irrigation and a number of ... features of farm ..., was the keynote struck ... in one of the most im... meetings of the kind ever ... the State.

... hundred of the foremost ... horticultural and ir... experts in California ... brought together in a con... at the Californian Hotel, ... the United States Cham... Commerce, the California ... Association and the ... County Chamber of Com...

... range of topics for discus... farm loans market... and irrigation to ... irrigating, keeping ... on the farm, and im... hired men to do the work. ... was free range of thought ... everything was discussed ... from the shoulder. If one ... did not agree with those ... preceded him he frankly ... One speaker offered to ... his collar and tie before ... declaring that he didn't ... audience to think that ... a "white-collar farmer" ... know the business from ... up.

FARM LABOR FIRST

... of the first day's ... of the two-day confer... farm labor. It stood out ... everything else, and still ... like a corkscrew curl ... head.

... to the thought ex... today, ... farm labor prob... or 600 miles long. Pri... concerns the co...n in... it hits the raisin, grape ... fruit industries ...

... P. Clements of the ... department of the Los ... Chamber of Commerce ... that there are today ... fewer workers on Ameri... than there were ten ... Bright lights and mo...

(Continued on Page 2, Column 6)

WARNS WORLD SUPPLY OF OIL MUST BE CONSERVED

Arnold Tells Geologists Science Must Explore for New Fields; Urges Co-operation

[BY A. P. NIGHT WIRE]

DALLAS (Tex.) March 26.—The attitude of the petroleum geologist toward the industry which has profited by his science was explained here today before the American Association of Petroleum Geologists' convention by Ralph Arnold of Los Angeles, one of the foremost consulting geologists of the country.

Mr. Arnold sounded a warning that the world's oil supply must be conserved and that scientific exploration must be made for new supplies, adding that if this is done the industry will have a long and useful life.

He made a plea for reasonable co-operation between the government and the industry because, he said, only through co-operation can the industry long survive. Scientific men were the first to raise their voices against waste and against the popular conception that the oil supply was without limit and the only pay for their pains was derision, he said. Today, however, even those who laughed have come around to the view that there is a limit and the whole trend of the industry is now toward saving and conserving.

LAND LAWS CHANGE

"One of the best illustrations of this evolution," he said, "has been the changes in our public land laws during the last few years. These alterations which had their conception in the general conservation policy of Gifford Pinchot and were put into effect by Theodore Roosevelt, finally gave us the present leasing law. The oil industry fought these changes and it cost the industry a royalty of just 1 per cent on oil extracted from government lands each year. Under the bill which was satisfactory to the government in 1910 the maximum royalty was 5 per cent; under the bill finally enacted in 1921 the minimum royalty is 5 per cent (and this for a limited area only) while there seems to be no limit to the maximum royalty.

"These transitions are due in part to the growth of the general policy of the utilization of our natural resources for the benefit of the many as against the enrichment of the few, and in part to the final realization of our law makers of the itinerant character of oil and gas and their limited supply."

Mr. Arnold said that the fight to prove that oil supplies are not inexhaustible has been won "except for a few guerilla bands of limitless-supply advocates to be found throughout the land."

GREAT GUNS HELP FIND OIL

How the great guns of the World War gave the oil industry its most effective means for discovering petroleum deposits was explained in

(Continued on Page 2, Column 5)

NEW CHARGE TO BE FACED BY DEMPSEY

Reckless Driving Laid to Pugilist After Asserted Eighty-Mile-an-Hour Clip

[EXCLUSIVE DISPATCH]

FRESNO, March 26.—Speed of from sixty-eight to eighty miles an hour over Madera county highways is not compatible with safety to the public generally, according to authorities of that county, who today filed formal charges of reckless driving against Jack Dempsey, world's heavyweight champion, and his chauffeur, Robert Gates, who were cited yesterday on speeding charges by Traffic Officer Harrison of Madera.

Gates was piloting the Dempsey car, in which the champion and his wife, Estelle Taylor, were returning to Los Angeles, at a speed which Harrison said was from sixty-eight to eighty miles an hour, during which he followed them in a roadster, overhauling them when they were slowed up by traffic near the Fresno county line.

Dist.-Atty. Bailey today prepared a complaint charging reckless driving and Dempsey and Gates must appear before Justice of the Peace Bailey in five days.

In the past excessive speed in Madera county has brought the wrath of the courts upon the heads of the speeders in the shape of heavy fines and jail sentences, one of the most notable of which was the fine of $100 and ten days' jail sentence imposed on Ralph De Palma three years ago. Justice Bailey has sentenced numerous speeders and reckless drivers to jail. He declined today to make any statement concerning the Dempsey case.

Keep the "L" Out of Los Angeles!

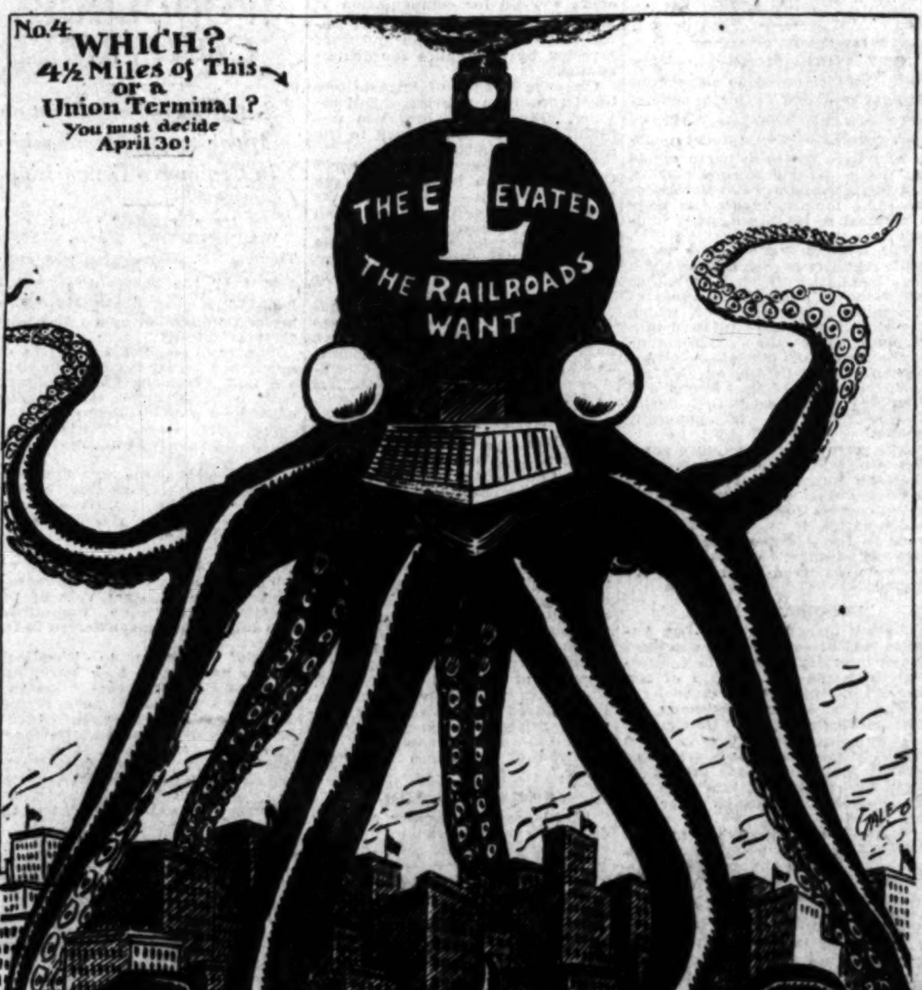

ANDREWS TO VISIT STATE SOON FOR DRY SURVEY

Federal Chief Wants More Data; Acrid Debates on Liquor Cover Wide Territory in Congress

[EXCLUSIVE DISPATCH]

WASHINGTON, March 26.—Desirous of obtaining first-hand information as to prohibition enforcement on the Pacific Coast, and California in particular, Assistant Secretary Andrews of the Treasury Department, Federal prohibition chief, is to leave shortly to survey liquor conditions in the far Western States.

No intimation was given out at the Treasury that his decision to make the trip, the first since he assumed his present post last year, is the result of dissatisfaction with the administration of Cols. Green and Frith, his enforcement heads for Northern and Southern California, respectively. On the contrary, he has but recently received an optimistic report on prohibition conditions from Col. Green.

Since taking charge of the enforcement work, Mr. Andrews has concentrated on closing the gaps on the Atlantic Coast, and it is surmised here that his inspection may have to do with antirum-running activities in Southern California. His itinerary was not made public, nor the date of his departure.

Before the announcement of the intended journey was made, Mr. Andrews's office let it be known that the alcohol licenses of fifty-one of the eighty-one manufacturers recently named by Gov. Pinchot of Pennsylvania as violators of the dry law had been revoked prior to his communication. In addition, twenty-seven of the remaining thirty were under investigation at the time the Governor's letter was received, the statement added.

LIQUOR DEBATE COVERS WIDE FIELD

[BY A. P. NIGHT WIRE]

WASHINGTON, March 26.—Hearings and debates on prohibition covered a wide territory in their scope today, from Alaska to the capital.

Judge Elmer Ritchie, of the Third Federal District of Alaska, was the center of one quarrel, during which he advised Dr. Clarence True Wilson, of the Methodist board of morals to drop his middle name. Elsewhere, in the Senate, House, and at the enforcement headquarters of the Treasury there was activity in the way of enforcement orders, debate and bills designed to change the existing law.

In the day's collection of developments were a resolution by Senator Edge, Republican, of New Jersey, asking for a referendum on modification; an order by the Internal Revenue Bureau requiring cereal beverage manufacturers to post bonds, and discussions in the House as to whether a farmer "likes his toddy."

ALASKAN ANGLE

The Alaskan angle of the general argument was brought about by a fight on the nomination of Judge Ritchie and the judge came to Washington to face his accuser, Delegate Sutherland.

Sitting in the committee room of the Senate Judiciary Committee, opposite Mr. Sutherland, he said he would refrain from using ugly words, but that he considered Dr. Wilson, whose veracity was challenged Wednesday by Representative O'Connor of New York, to be not a falsifier, but a retailer of falsehoods. He resented remarks he said Dr. Wilson had made about enforcement conditions in the Territory, and especially in his own district.

The committee went to great length in inquiring into the judge's view on prohibition, the enforcement of which he said had given him great trouble.

He asserted his belief that violation of the dry law is not evidence of moral turpitude. Then someone read into the record a statement quoting the judge as having declared that members of Congress violated the law. To this he replied that he knew of men of high standing who took a drink of whisky whenever they got a chance. One Federal judge, he said, assigned to try liquor cases, had remarked that it was going to be hard work, and inquired as to where he could get something to "wet his whistle."

Nevertheless, Judge Ritchie insisted he had not upbraided prohibition enforcement. His own district, he said, is as clean as any rural American community.

Delegate Sutherland read a let-

(Continued on Page 2, Column 4)

SEVEN FROM FIRE-SWEPT BOAT SAVED

Sponge Fishermen Adrift Eight Days and Terribly Burned Live to Tell Tale

[BY A. P. NIGHT WIRE]

CEDAR KEY (Fla.) March 26.—A new drama of the sea came to light here today when a launch chugged through the inlet bringing seven survivors of a fire that nine days ago destroyed the Greek sponge fishing boat Tarpon Springs. The crew of nine men jumped into the sea to escape the flames. Realizing they would drown, seven returned to the boat. The other two are believed to have been drowned.

Terribly burned, some of them unable to see or talk, the survivors were hardly able to give an intelligible account of their experiences. They were dispatched by fast boat to Tarpon Springs whence they had set forth on their fateful voyage some three weeks ago. Two of the injured were not expected to live until medical aid, summoned by speed boat, reached them during the journey home.

All were members of the picturesque sponge-fishing colony at Tarpon Springs. In their native tongue they related to Greeks here fragmentary accounts of the disaster.

The vessel caught fire in fifteen fathoms of water the evening of the 17th inst. The blaze was extinguished just before the boat burned to the water's edge and for eight days the seven survivors drifted in the Gulf. They had a little hard tack, salvaged from the fire, to eat, and their water supply, though scanty, was intact.

The greatest suffering came from the burns for which they had no remedies.

Last night the Tarpon Springs ran aground on the Pepper Fish Key, sixty miles from here. During the morning the launch sighted them and they were taken aboard.

MEN TO TRY WILLIAMS APPOINTED

Rear-Admiral Washington Will be President in Case Involving Drink Charges

[BY A. P. NIGHT WIRE]

WASHINGTON, March 26.—Rear-Admiral Washington, now at San Francisco, was named today as president of the court-martial which will try Col. Alexander S. Williams, Marine Corps, on charges of intoxication preferred by Brig.-Gen. Butler. The court will convene at San Diego April 6, next.

The court will be made up of four Marine Corps officers and three officers of the Navy. The other members will be Brig.-Gen. Fuller, Marine Corps, now on duty here; Capt. Pringle, Battle Fleet; Capt. Tompkins, Battle Fleet; Col. Gulick, Marine Corps, Quantico, Va.; Col. Bradman, Marine Corps, commanding the marine barracks here, and Col. Breckinridge, fleet marine officer aboard the Seattle, flagship of the United States Fleet.

Capt. Hermle of the marine detachment aboard the Seattle will be judge-advocate.

The naval secretary previously had announced that the trial of Col. Williams would be public.

WANTS RIVER BILL PASSED

Coolidge Expects Congress to Enact Work Measure; Secretaries Discuss Matter With President

[BY A. P. NIGHT WIRE]

WASHINGTON, March 26.—President Coolidge is looking forward to Congress enacting at this session the Colorado River legislation as worked out by the Interior Department in conference with western Senators and Representatives. The President believes that the department has worked out a plan which should satisfy all sides, particularly Southern California, which has been pressing for irrigation water for several years.

Proposed development of the Colorado River was discussed today with the President by secretaries Hoover and Work and Commissioner Mead of the Reclamation Bureau.

The consensus of those participating in the conference was that it was desirable to have action by Congress at this session on the administration bill, which provides, among other things, for construction of a dam at Boulder Canyon for irrigation, flood control and water power purposes.

While there was said to be no immediate prospect of action, belief was expressed that the measure would be passed before adjournment.

SAYS ARIZONA WANTS DAM POWER FOR HERSELF

[BY A. P. NIGHT WIRE]

SALT LAKE CITY, March 26.—Reasons for Arizona's refusal to join in development of the Colorado River were given today by W. R. Wallace, chairman of the Utah Water Commission, who has returned from Washington, where he represented Utah in the litigation over the boulder dam.

Arizona feels that she cannot stand by and see a valuable source of revenue snatched away even if it holds Los Angeles from enjoying a good power supply, he said. Boulder dam has a potential output of 15,000,000 horsepower, Mr. Wallace said, and if Arizona were able to put an annual assessment on that development it would greatly reduce her tax burden and provide funds for great development in that State.

BRIDE, 20, ASKS DIVORCE

[EXCLUSIVE DISPATCH]

CAMBRIDGE (Mass.) March 26. Failing to have her marriage to her student husband, 18 years of age, annulled two years ago, Mrs. Ethel J. Bennett of Watertown, 20, now seeks relief in divorce. Right after the marriage, according to the youthful bride, she was forced to go to work.

Franc Drops to New Low Level, 29.10 to Dollar

[BY CABLE AND ASSOCIATED PRESS]

PARIS, March 26.—For the first time in its history the franc sold today for more than 29 to the American dollar. The official Bourse figures were 29.10, this new low record being due to the heavy buying of foreign securities and also foreign exchange to meet payments falling due.

There seems to have been none of the intense speculation which hitherto has marked every sharp drop of the franc.

Coolidge Asks More Funds for Oil Prosecution

[BY A. P. NIGHT WIRE]

WASHINGTON, March 26.—Congress was asked by President Coolidge today to appropriate an additional $100,000 to continue prosecution of the oil suits arising from the Teapot Dome and Elk Hills leases.

Director Lord of the budget in an accompanying letter said "It will be impossible to complete this litigation, civil and criminal, before the end of the current fiscal year."

NEW FIRE ALARM SYSTEM

[EXCLUSIVE DISPATCH]

STOCKTON, March 26.—Stockton's thirty-five-year-old fire alarm system has been relegated to the junk yard and a new system costing $115,000 placed in operation. Later in the week, the system will be inspected by a representative of the National Board of Fire Underwriters.

GEN. BUTLER WILL TELL OWN STORY

Philadelphia to Erect Bronze Tablet to Militant Foe of Booze and Vice

[EXCLUSIVE DISPATCH]

PHILADELPHIA, March 26.—The citizenry of Philadelphia will immortalize in lasting bronze the services rendered it for two years by Gen. Smedley D. Butler, Quaker and marine, as Director of Public Safety.

A Butler memorial tablet is to be given to the nation by the "grateful" citizens of Philadelphia to commemorate the civic accomplishments of Gen. Butler.

Mrs. Joseph M. Gazzem, chairman of the Woman's Philadelphia Committee for Law Enforcement and active civic worker, announced yesterday that the sculptor's sketch of the proposed tablet is completed.

"In a general way," she said, "the purpose of the tablet is to dramatize for this nation what Gen. Butler's accomplishments mean to Philadelphia and to the country at large.

"When citizens of Philadelphia erect the Butler tablet in the city of Washington with appropriate dedicatory services, which will be participated in by leaders in civic life in Philadelphia and at the national capital, America will gain a higher conception of the conflict that raged here for two years between Gen. Smedley D. Butler and the forces of lawlessness."

Gen. Butler, now in command of the Marine Corps base at San Diego, Cal., is still the subject of constant discussion here. A series of newspaper articles which he has written about his Philadelphia experiences for publication soon are causing a good deal of speculation among politicians, particularly Mayor Kendrick.

The latter, who dismissed Gen. Butler, is said to be a potential candidate for Governor of Pennsylvania, and he is worried lest Gen. Butler's revelations cripple his chances.

[The Times has purchased the Southern California rights to Gen. Butler's own story and what happened in Philadelphia, and will begin their publication on April 5.—Ed.]

Lady Diana Mum on Reports She Had Face Lifted

[BY A. P. NIGHT WIRE]

NEW YORK, March 26.—Lady Diana Manners, actress, arriving here from the West today, declined to comment on the statement of a Chicago physician that she had had her face lifted.

She and her mother, the Duchess of Rutland, were served with summons in Chicago by Dr. Henry J. Schierson, who asked $1000 and $1500 from them, respectively, for his services.

Lady Diana was questioned about the asserted operation.

"I know what you want," she said. "You want to see my face." Suiting action to her words, she removed her hat and was greeted by the question, "Has it been lifted?" "Well, I"—began Lady Diana, but she was stopped by Morris Gest, her manager. He said he would "do the talking later."

Lady Diana and her mother left the case in the hands of a lawyer in Chicago.

SCIENTISTS WILL STUDY SOLAR RAYS

African Observatory to be Built by Smithsonian Institution to Aid Work

[BY CABLE AND ASSOCIATED PRESS]

CAPETOWN (South Africa,) March 26.—The Cape Argus states that Dr. Charles G. Abbott of the Smithsonian Institution has decided that Southwest Africa is the most suitable location for the erection of a solar observatory planned by the institution, and has selected a site near Beersheba, about 500 miles north of Capetown.

This observatory will co-operate with similar observatories in California and Chile in the collection of data concerning variations of heat in the sun's rays, which will enable meteorologists in the United States to make more accurate forecasts of climatic changes.

The Smithsonian Institution has been endeavoring to reduce to scientific terms what man has observed from the earliest times—the fact that the energy given off by the sun has an important bearing upon human affairs. For this purpose solar observatories are being erected in various parts of the earth.

The Smithsonian scientists have shown that the sun radiates, besides light and heat, the longer ultra-violet rays, which have an effect upon the upper atmosphere that makes it a reflecting surface for the heat given off by the earth itself, preventing much of the heat from escaping.

Investigations also indicate that there is an important relationship between solar radiation and weather, and it is particularly with this in mind that the Smithsonian is erecting additional solar observatories.

Liner Backs Off Rocks and Reaches Island

[BY CABLE AND ASSOCIATED PRESS]

GEORGETOWN (Ascension Island) March 26.—The Union Castle liner Garth Castle, with 323 passengers aboard, which struck a rock in English Bay near here early today, was able to proceed to her usual anchorage at this island. The liner was backed off the rock and floated before her passengers had become alarmed.

Although the damage is not considered serious, the Garth Castle's passengers will be transferred to the Kenilworth Castle, which is due here Monday, bound for Capetown.

[BY A. P. NIGHT WIRE]

KEY WEST (Fla.) March 26.—The passenger steamer Island Belle, en route to Tampa from Miami, sank two miles of Martello Towers on South Beach yesterday. The crew of seven men was rescued by a Coast Guard cutter. The ship and cargo were lost.

THE DAY'S NEWS SUMMED UP

THE SKY: Clear; wind at 5 p.m., ...; velocity, eleven ... Thermometer, highest 69 ..., 56 deg. Forecast for ... and vicinity, partly ... For complete weather data ... page of this section.
...: Radio, page 8. ... Markets and Financial, ... 14, 15, 16, 17, Part I; News ... Southern Counties, page 6. ... Oil News, page 15, Part ..., page 7, Part II.
... IN SPANISH, page 12, ...
SPORTING NEWS page 7, Part ...
... Pittsburgh Pirates ... Hollywood Stars in exhibi... baseball game. Page 9, Part ...
... school athletes compete in ... relays at Coliseum today. ... Part I.
...-owned horse wins Na... steeplechase in England. ... Part I.
... of probable starters for ... handicap is cut. Page ...
THE CITY. Death of tenth ... as jury goes to ... to hear Pasadena stand ... Page 1, Part II.
... Arroyo, Pasadena ho... bonds for sum report... in excess of $1,000,000. ... Part II.
... West Coast declared to ... great strides in de... and relations with Los ... Page 8, Part II.
... grand jury declares jail ... to confine prison... Page 8, Part II.
... decries rejoicing ... quarters attending defeat ... of Nations. Page 4, ...
... Owens Valley ranches ... by city. Page 5, Part II.
... charges nocturnal foray ... in effort to carry off ..., Frances Muriel ... Page 1, Part II.
... "listeners-in" testify ... hearing on asserted ... poison plot. Page 18, ...
... missing Katz broth... $5400 in gems, may ... robbed and slain. Page ...
... scientist says preventive value of vaccination amply proven. Page 9, Part II.
Wild well in Los Cerritos Field still untamed, though blaze is extinguished. Page 9, Part II.
Friday Morning Club applauds City Attorney Stephens for explanation of Plaza union station advantages. Page 18, Part I.
International good will keynote of addresses at Rotary luncheon for various consuls. Page 5, Part II.
Elimination contests for National Oratory Contest conducted in Glendale and Pasadena districts. Page 1, Part II.
PACIFIC SLOPE. Needs of farmers discussed at agricultural convention. Page 4, Part I.
American business in general is sound, Coast credit men announce. Page 2, Part I.
GENERAL EASTERN. Ralph Arnold of Los Angeles warns geologists of need of conserving world's oil supplies. Page 1, Part I.
Elders of church in Indiana who charge member with heresy admit they know less of Scriptures than he knows. Page 1, Part I.
Mary Miles Minter is reported to have told of threats made against Taylor by woman. Page 2, Part I.
Witness tells of small income on large Leiter estate expenditures. Page 2, Part I.
Witnesses tell of drinking and gambling in Maine County Jail. Page 2, Part I.
Nation-wide network of power lines forecast by expert. Page 5, Part I.
WASHINGTON. Dry Chief Andrews will come to California on inspection trip. Page 1, Part I.
Coolidge expects Interior Department Colorado River bill to pass this session. Page 1, Part I.
House committee approves Army Air Service program for building 2200 planes in five years. Page 3, Part I.
Reprimanding of Labor Department by State Department in Torres deportation is revealed. Page 3, Part I.
FOREIGN. Italian King inspects Amundsen-Ellsworth polar flight dirigible. Page 4, Part I.
Rotorship to sail for New York with cargo in few days. Page 3, Part I.

REMEMBER THIS
BY H. M. STANSIFER
... people condemn ...selves by the very ... they offer.

SUSPECTS ORDERED EAST

[BY A. P. NIGHT WIRE]

SAN FRANCISCO, March 26.—Ulderico De Luca, Manuel Massey and C. M. Silvas, under arrest here on a Cleveland, O., indictment charging them with the illegal shipment of a carload of alcohol from Cleveland to San Jose, Cal., were today ordered returned to Cleveland for trial.

FORE! GOLFERS GET SCHOOL

First Free Public Classes for Instruction in Game Will Be Conducted by Cook County, Illinois

[BY A. P. NIGHT WIRE]

CHICAGO, March 26.—Free public golf schools, modeled after the regular school system will be opened by Cook county (Chicago,) Anton J. Cermak, president of the Cook county board, announced tonight.

The first school will be instituted at the Edgebrook course in the forest preserve, a semicircle of natural forested land half surrounding Chicago, and Chick Evans, formerly national open and amateur champion, is to be principal of the school, said President Cermak.

So far as known, this will be the first "red schoolhouse" in the history of golf, tutelage heretofore having been confined to professional golfers, who charged for their services. The great outburst of golf in recent years has filled the rapidly increasing links with golfers untutored in style of play and the etiquette of the game.

It is to take care of this situation that President Cermak and Commissioner Ryan, chairman of the forest preserve golf committee conceived of the public golf school after talking the matter over with Evans.

All the aspiring golf student needs to do to take one of the regular courses of the school is to register and get a class assignment in one of the several courses. The teaching will be by professionals, paid by the county out of fees collected at the preserve public links.

CHURCH ELDERS OUTWITTED

Heresy Trial Delayed When Accusers Admit That Defendant Knows More of Bible Than They

[BY A. P. NIGHT WIRE]

PALMYRA (Ind.) March 26.—Confessing that they feel unable to match wits and quote the Scriptures with D. Clyde Martin, elders of the Church of Christ today obtained postponement until next Thursday of hearing on the heresy charges they had preferred against him.

His first trial, February 27, was postponed because of the publicity attendant to the church hearing and because some of those who made the accusations had not literally followed the Bible in first going to the person accused. The second trial today was continued until next week, when the prosecuting witnesses announced they had been unable to obtain a spokesman to represent them properly. Martin had said he will conduct his own defense.

The case will not end with acquittal or conviction of the accused, whose interests in recreation activities for young people caused the charges to be brought against him, Martin said today. He said he wants his own case settled and also to have decided what a Christian may do outside of the church and how far one may indulge in recreation.

In a statement prepared for trial and which Martin said he intends to introduce next Thursday, the recreation leader said he wants to show that "I believe in the modern, practical application of the scriptural teachings of Christ," and "to awaken these sleeping brethren to the fact that one of the greatest tasks Christians have" is to provide adequate community recreation centers in order to keep "our boys and girls nearer home and out of devilment."

Mr. Martin said he proposes to show by comparison that his recreational activities were on a plane with those of his older accusers and added "I intend to prove that the Bible does not oppose recreation."

BUSINESS SOUND, SAY CREDIT MEN

Coast Gathering Marked by Optimism

Western Division in Session at San Francisco

Los Angeles Men Among Members Attending

[BY A. P. NIGHT WIRE]

SAN FRANCISCO, March 26.—America's business, as a whole right now, has reached a stage of "comfortable prosperity." Basic industries are at a very fair peak. There is but little unemployment. Car loading, which indicate a large movement of commodities, and credit commerce, as reflected in bank clearings, show a larger volume of transactions than one year ago.

This was the opinion expressed by close observers of the nation's business who attended a meeting here today of the western division officers and directors of the National Association of Credit Men.

"The permanency of the present prosperity," an official statement of the organization declared," will depend in a great measure on the manner in which our large store of credit is used. We urge strongly upon the commercial and financial institutions in this division a prudent, wise and yet progressive policy in the using of credit."

A resolution was adopted urging support of bills now pending in Congress providing for an increase in the salaries of Federal judges.

Plans were discussed for raising of fund of $300,000 on the Pacific Coast to be used in bringing to justice fraudulent bankrupts and "commercial 'dead beats'." These two agencies, it was charged, cause an annual loss of $400,000,000 to America's business.

Among those who attended the meeting were J. H. Tregoe, executive manager of the association; F. B. McComas, A. J. Goldwater, E. L. Ide and F. M. Couch, all of Los Angeles.

Italy to Admit Three Women to Its Academy

[BY CABLE AND ASSOCIATED PRESS]

ROME, March 26.—Women will be admitted to membership in the Italian Academy of Immortals, just created by the Fascist government.

The distinguished personages who are studying the problem of selecting the first thirty academicians have decided that at least three women have the unquestioned right to places in Italy's intellectual Parnassus.

They are Ada Negri, Italy's most famous poetess, and Grazia Deledda and Matilde Serao, both novelists. Signora Negri, although a Milanese, has chosen Capri as the background for most of her work. Signora Deledda is a Sardinian and Signora Serao, a Neapolitan. All are the authors of many volumes.

CHURCH ON WARPATH

But Red Tape Blocks Said Path and Woodpeckers Keep On

[BY A. P. NIGHT WIRE]

HYNDSVILLE (N. Y.) March 26. A woodpecker hunt in the parish of Hyndsville Methodist Church awaits the arrival of a Federal permit. For some time woodpeckers have been pecking chunks off the roof and spire of the old edifice. The pastor, Rev. Timothy Meek, and the trustees sought permission to kill the birds before the church was confronted with a large repair bill. They appealed to the State Conservation Commission, which replied that the woodpeckers might be shot provided they were given "decent burial" under the law which requires "proper interment of all wild life thus killed."

When the State permit arrived the parish younger members oiled their rifles and shotguns. Then someone discovered that the United States Biological Survey must be consulted before the shooting could begin. A letter to that organization brought the reply that the application for a Federal permit had been favorably passed upon, but the paper has not yet arrived.

5 Minutes Today

spent in reading Times Want Ads will show you how to earn money—how to invest it wisely—how to spend it to good advantage—or how you can make profitable exchanges without money.

Times Want Ads

HAS SMALLEST POPULATION

Armenian City of Ani Once Had Total of 100,000 Inhabitants

[BY CABLE AND ASSOCIATED PRESS]

ERIVAN (Russian Armenia,) March 26.—Ani, an ancient Armenian city, within the shadow of Mount Ararat, probably has the smallest population of any city in the world.

Data gathered by the American Near East Relief show that an aged Armenian monk is the sole inhabitant of the city, which once had a population of 100,000.

From the eighth to the tenth century Ani was under the domination of the Caliphs of Bagdad, among whom was the romantic and scholarly Haroun-al-Rachid, hero of a dozen stories in the "Arabian Nights." But Ani is now in ruins, and the Armenians are too poor to rebuild it. It is 600 years since the city throbbed with the pulse of human life.

END COMES FOR GERMAN STATESMAN

Fehrenbach, ex-Chancellor of Republic, Succumbs at Age of 74 Years

[BY CABLE AND ASSOCIATED PRESS]

BERLIN, March 26.—Konstantin Fehrenbach, fifth Chancellor of the German republic, died today at Freiburg, Baden. He was 74 years of age.

Herr Fehrenbach was born at Wellendingen January 11, 1852. His first studies were in Catholic theology but he later changed to the law.

Since 1903 he had served continuously in the Reichstag.

In 1918 he became chairman of the Reichstag Ways and Means Committee and later in the same year was elected to the presidency of the Reichstag. He also presided over the post-revolutionary assembly held at Weimar in 1919, where he distinguished himself by his exhibition of parliamentary skill in trying situations.

Upon the exit of the Socialists from the Cabinet in 1920 he became Chancellor. Shortly after the formation of his Cabinet the Spa conference was conducted at which the Germans, for the first time after the war, faced their former enemies over the council table.

When at the London conference of 1920 the Allies presented an ultimatum to Germany, giving her six months to fulfill their terms regarding reparations, he decided to resign and did so in May, 1921, leaving the field to his Catholic colleague, Dr. Wirth.

California Chief Peach-Producing State of Nation

[BY A. P. NIGHT WIRE]

WASHINGTON, March 26.—California produced more peaches in 1925 than any other State in the Union, according to figures released by the Department of Commerce today.

Ninety per cent of this country's peach exports of last year was taken by Canada. Cuba, the United Kingdom, Mexico, Panama and Australia accounted for the remaining 10 per cent.

WORK ON DAM RUSHED

[EXCLUSIVE DISPATCH]

YUMA (Ariz.) March 26.—The $100,000 power plant at Siphon Drop of the Yuma project, on the California side of the Colorado River, is being rushed to completion by three shifts of workmen who are keeping work going twenty-four hours a day. They have begun to pour the concrete into the forms. Under the contract, the plant must be completed by July 4, next.

THREAT TO KILL TAYLOR IS TOLD

Mary Miles Minter Reported to Have Named Woman

Revelation in Secret Talks With Keyes Disclosed

District Attorney Due Back in This City Monday

[EXCLUSIVE DISPATCH]

NEW YORK, March 26.—Mary Miles Minter, one-time fiancee of William Desmond Taylor, is reported to have told Dist.-Atty. Keyes of Los Angeles in a statement made to him here recently that a woman, not a motion-picture actress, had made threats to kill the director some months before his body was found in his Los Angeles bungalow.

This became known here today while Mr. Keyes and his assistant, Dep. Dist.-Atty. Davis, were speeding toward California, in spite of the extreme secrecy with which the interview, known to have taken place, was cloaked. While none of the New York officials is in possession of any details on this report, the fact that Miss Minter and Mr. Keyes discussed the Taylor murder mystery is generally known.

The report that a woman's name has been injected into the case and that the threat said to have been made by this woman would have an imporatnt bearing on the new investigation if the case is reopened in Los Angeles following Mr. Keyes's return, comes from a source considered extremely reliable.

IMPORTANT LINK

Recent dispatches from Los Angeles told of several new witnesses being interviewed there in connection with the eastern trip of Mr. Keyes and his aide.

That Miss Minter's testimony on this point is of greatest importance to any new investigation that might be set in motion is evidenced by the fact that she is known to have been deeply in love with the director several months prior to his murder.

Los Angeles dispatches at the time of the sensational crime, probably one of the most engrossing murder mysteries in decades, spoke of Miss Minter's grief on learning of the death of the man she loved and described a dramatic scene at the Taylor bungalow a few hours after the director's body was found with a bullet hole through his side.

KEEPS SILENT

Early this month, when Mr. Keyes and Mr. Davis arrived in New York, they visited the offices of Dist.-Atty. Banton, but official denial was made by all concerned that the Taylor case inquiry was discussed during the visit.

From a reliable source it has been learned that a statement of Miss Minter's conference with the Los Angeles officials has been made and is now in the possession of several persons.

The former motion-picture star has been living in an apartment here, registered under the name of Shelby, her mother's name. All efforts to obtain statements from her regarding her talks with Mr. Keyes have been unavailing.

JAPANESE GET LARGE CONCESSION

Syndicate to Exploit Land Tract Near Magdalena Bay; Mexican in Group

[BY A. P. NIGHT WIRE]

SAN DIEGO, March 26.—Announcement of the largest concession ever granted by the present Mexican government, including permission to exploit all the resources of a tract of land 100 miles long and forty miles wide and containing approximately 2,000,000 acres, was made here tonight by Roberto Farfan, former official of the government of Lower California and at present in business in that territory. The concession is to Col. R. A. Vasquez of the Mexican army and a Japanese syndicate headed by Dr. K. O. Osawa of San Pedro, Cal.

It was announced that Dr. Osawa and his associates have capitalized their interests at $2,000,000 and will use this sum in developing the concession.

The land lies south of and around Magdalena Bay, large and magnificent harbor of Lower California.

The chief products in which the syndicate will be interested, Vasquez and Farfan said, will be vegetable dyes, oil and rubber.

Dr. Osawa recently obtained a concession to 100,000 acres about fifteen miles south of Ensenada. This will be planted to potatoes and beans, it is announced.

Col. Vasquez said he will have supervision of the concession and its development and will have headquarters here.

PRISON FOR NEWLY-WED IN SEATTLE

Angeleno's Sentencing on Mann Act Charge Follows Marriage by Four Hours

[BY A. P. NIGHT WIRE]

SEATTLE, March 26.—Four hours after he had married the mother of his infant son here today, Robert Frederick Le Mar, who was formerly director of music in a church in Los Angeles and later connected with a Seattle church, pleaded guilty to violation of the Mann Act and was sentenced, by Federal Judge Neterer to eighteen months' imprisonment.

Federal officials declared La Mar brought Miss Edna May Kenzel, Los Angeles choir singer, to Seattle in August, 1924. He married her today. He said that during his stay here he lived part of the time with another woman in Tacoma, Wash. He was known here as Robert Lee Braswell and in other parts of the country as Robert Monroe and Robert Carlton. By the last name his son was christened.

JAIL NIGHT LIFE REVEALED

Dice, Liquor and Women Asserted to Have Made Bastile One Glad, Sweet Song

[BY A. P. NIGHT WIRE]

AUGUSTA (Me.) March 26.—Testimony of intoxication, gambling and abuse of prisoners at the Kennebec County Jail was given at today's session of impeachment proceedings against Sheriff Henry F. Cummings before Gov. Brewster and Council.

Sixteen witnesses, most of them former inmates, were called by the State. They testified that prisoners worked for compensation at jobs outside the jail, went on automobile rides late at night and were arrested by city police for drunkenness.

Clarence Keenan of Augusta testified that John O'Brien, a jail inmate, remarked to him late one night, "I've got to get back to the jail or I'll be locked out."

Testimony that Deputy Sheriff Chase had been intoxicated many times in the jail office and that he had drunk liquor there, was given by Gladys L. Jordon of Farmingdale, his former wife. She said his drinking increased after his appointment as deputy and she obtained a divorce.

William Shaw read two poems he wrote while a prisoner, one was called "Sunday night in Kennebec Jail," and the other was a tribute to Sheriff Cummings for a Christmas party he gave the prisoners in 1924.

WOMEN IN CELLS

The first ryhmes told of visits by young girls to the prisoners' cells. Shaw testified that there was lax behavior on the part of women visitors, but he could not recall any of their names. He declared that the prisoners had plenty of liquor in their cells, that once some prisoners stole seized liquor that was stored as evidence and that many prisoners made their own liquor from mash stored in the jail garage.

Lawrence B. Greenwood, evangelist, testified he had conducted services at the jail until Sheriff Cummings called him a damn liar. He declared that once during services a prisoner banjo player "was so intoxicated he could not tell one end of the banjo from the other."

COOKS SOLD LIQUOR

Charles Pullen, former prisoner, described visits of women, drinking and gambling. He admitted that he had never seen any women visitors except wives of prisoners, or any evidence of immorality.

Everett Merrill, another former pisoner, testified that prisoners working in the kitchen used to sell liquor at $4 a pint. He said he went into the jail with $125, and spent all but $10 or $12 on liquor. Harold Tracy, another exprisoner, testified he had seen a deputy sheriff intoxicated and that poker and crap games sometimes ran all night. Nearly everybody got drunk on Christmas Eve, 1924, he declared.

DRY LEADER TO VISIT IN STATE

(Continued from First Page)

ter from Sherman Duggan, former District Attorney in Alaska, criticising the judge as out of sympathy with prohibition, and making other charges, but the judge replied they were "malicious falsehoods."

The resolution of Senator Edge would authorize States and territories to conduct a referendum as to amendment of the Volstead Act. He said, "if the drys have no fear that public opinion has reversed itself, then it would seem they should unhesitatingly indorse this plan for a legal national showdown."

Three members of the House kept the argument going in that branch of Congress, Representatives Black, Democrat, New York; Linthcum Democrat, Maryland, and Weller, Democrat, New York. Mr. Black and Mr. Linthicum talked about the high cost of enforcement while Mr. Weller, reciting a contention that women will smoke if they can't get liquor, added that "we have seen a lot of women smoking in the last five years." He also brought in the farmer, who, he said, usually has his cellar supplied with cider which gets harder and harder.

The Internal Revenue Bureau's order placing manufacturers under bond, calls for bonds of $10,000 to $65,000. The step was taken in connection with the new revenue law, taxing cereal beverages as a means of permitting inspection by prohibition authorities to prevent high power beer making.

Makes Air Dash in Fight to Save Miner's Eyesight

[BY A. P. NIGHT WIRE]

TONOPAH (Nev.) March 26.—Dr. Harry Cline, Los Angeles eye specialist, arrived here late today by airplane to attempt to save the eyesight of James O'Gara, a miner who was severely injured in a blast in a Leadfield (Cal.) mine.

One of O'Gara's eyes was destroyed in the explosion, but Dr. Cline said tonight he expected to be able to save the remaining optic. The plane flew here from Los Angeles in slightly less than four hours.

WOMEN'S DRESS HELD HEALTHIER THAN MEN'S

[BY CABLE AND ASSOCIATED PRESS]

LONDON, March 26.—Women will never wear what physicians consider is a perfect dress because they would view it as ugly and "frumpish," said Sir Robert Armstrong-Jones, famous English doctor in a lecture on clothing at Gresham College. "Women dress better than men, however, from the point of view of health," declared Sir Robert, who pointed out that British men, among other things, erred too often in wearing woolen pajamas at night.

EAR ACHE CONFINES WALES TO LONDON

[BY CABLE AND ASSOCIATED PRESS]

LONDON, March 26.—An acute earache today prevented the Prince of Wales from seeing the Grand National Steeplechase, a leading turf fixture which drew a number of the royalties to Liverpool. The Prince suffered much throughout the night and it was deemed unwise for him to travel.

NAMING OF WOODLOCK CONFIRMED

Senate Ends Long Fight on Appointee to Membership in Commerce Commission

[BY A. P. NIGHT WIRE]

WASHINGTON, March 26.—Thomas F. Woodlock was confirmed by the Senate today as a member of the Interstate Commerce Commission by a vote of fifty to twenty-six.

The action ended a struggle of more than a year between the Senate and President Coolidge, who had insisted upon confirmation over opposition of Democrats and some Republicans. The roll call on the decision was not made public.

Woodlock's name was first presented at the last session, but no action was taken. After adjournment he was given a recess appointment under which he has been serving since.

When his nomination was resubmitted an adverse report was rendered by a 9-to-8 vote of the Interstate Commerce Committee, and the fight was transferred to the floor.

Chief objection to Woodlock, whose home is in New York, had been based on the contention that he was not qualified to represent the viewpoint of shippers because of previous service as a director of railroad corporations. Opponents also argued that in Presidential elections for a number of years he had voted the Republican ticket, although he was nominated to the commission as a Democrat.

TRAVELING HOSPITAL FOR YUKON

Boat With Doctors and Nurses Will Respond to Alaskan Towns' Calls

[BY A. P. NIGHT WIRE]

SEATTLE, March 26.—Gov. Parks of Alaska announced here today that a floating hospital to carry a physician and two nurses will be put in service this year along 4000 navigable miles of the Yukon River in the interior of Alaska and serve 5000 isolated natives and whites.

"Throughout the district drained by the Yukon and its tributaries," Parks said, "we have only two doctors and three nurses.

"When news of an epidemic of any kind reaches us it takes days and sometimes weeks to get medical assistance to the stricken area. Most of the natives live along the river so that a hospital boat will be able to reach practically all of them. The medical staff will make a sanitary survey and instruct natives how to care for themselves.

"Not long ago a number of natives 400 or 500 miles from Fort Yukon died from eating spoiled caribou meat. Our traveling hospital will prevent such disasters."

Gov. Parks said the money for the ship is available and that the boat will make its first voyage as soon as river navigation opens.

STRESSES NEED OF GUARDING OIL

(Continued from First Page)

a paper read to the convention on the seismograph as applied to oil exploration.

This delicate instrument records ground sound waves and by indicating the extent and direction of sound beneath the surface points the geologist to structures that may contain oil.

Practical application of the instrument in the oil industry resulted from the work of the National Research Council in the World War. One of the problems of this council was to discover or invent some means for locating long range guns hidden far back of the lines. They hit upon the seismograph, known most generally for recording earthquakes. This instrument registered the intensity of sound waves from artillery and by proper calculations led scientists to fairly accurate conclusions on the distance of the guns.

In geological explorations for oil the instrument performs a similar function with the difference that the geologist must explore his own powder to send a noise into the ground. An explosive is touched off at a certain point on the surface, the sound waves travel down into the earth, if they hit a rock structure, such as a dome, or some other fault in which the normal position of the rocks is disturbed, they are deflected back to the surface. By measuring the distance the waves have traveled the geologist can locate the structure and there he may find oil.

J. C. Karcher explained this work in a paper entitled "The Seismograph as an Instrument for Oil Field Explorations." Burton McCullum presented a similar paper on "Subsurface Explorations by Earth Waves."

A long and prosperous life awaits the oil industry provided scientific conservation in all lines and general co-operation are attained, geologists were told.

While speakers dwelt on the necessity of conserving the supply in the face of the fact that the oil of the world is limited, others told of the latest scientific methods for locating the hidden wealth.

The once derided "wigglestick," anciently the instrument of witches, really has a modern scientific counterpart in the torsion balance, which aids in locating oil structures. This instrument employs the simple theory of gravity. It was invented twenty-five years ago by a Hungarian scientist, but only recently was given practical application in the oil industry, it was explained in papers by Dr. George Steiner and D. C. Barton of Houston.

LABOR NEED ON FARM STRESSED

State Agriculture Meeting Voices Requirement

Sounder Basis Urged for Affairs of Growers

Methods of Financing Are Given Consideration

(Continued from First Page)

tion pictures were blamed largely for this condition. Dr. Clements also asserted that modern farm machinery has created caste, there being skilled and transient labor these days, with the old-fashioned hired man clear out of the picture.

He pointed out that the antialien law deprived California of Japanese labor, while the immigration law deprived us of European labor.

"The only supply of labor for California and Arizona is indigent white and Mexican labor," he said, "and if Mexico stops immigration to this country we shall have no fluid labor, although in the Imperial and San Joan valleys we need at least 20,000 Mexicans to pick our annual cotton crops."

GREAT NEED OF MAN POWER

S. Parker Frisselle, manager of Kearney farm for the University of California, emphasized the need for man power, asserting that there is none to be had from the north, that the East can send none agriculturally trained, and that the South can offer nothing but the negro.

Bakersfield said that the State would have to get more farm labor from some source or cut down acreage and production. He deplored the tendency of ranchers to offer foreigners higher pay in order to take them away from neighbors who were employing them, declaring this practice did not increase man power, reduced efficiency and ran up the overhead.

Diversification of agriculture was offered as a solution of the farm-labor problem by Sam H. Greene of the California Dairy Council. He said it looked as though California was trying to go headlong into the cotton industry, with a marked unwillingness to pay the same price that the South has paid in the solution of its cotton-labor problem. He urged ranchers to train their boys and girls to work on the farm and to treat their hired men better in order to hold their interest in the job.

Irrigation was discussed by Paul Bailey of the State Engineer's office. He declared that three-fourths of the available water is in the northern half of the State, while three-fourths of the need for water is in the southern half. He expressed the opinion that there will eventually be enough water in California for all requirements, but that it will necessitate a complete State-wide development program carried through upon the broadest lines.

NEED CO-OPERATION

This idea was concurred in by George L. Swenson, chief engineer of the Fresno irrigation district, who declared that the largest problem of all, in California's water difficulties, is not the engineering phase, nor financial phase, but the human phase.

He flayed the "as issers" who have gotten what they want, are bent on keeping it, and are unwilling to share any part of it with others for the common weal. This state of affairs, he asserted, must be corrected through such agencies as chambers of commerce, so that the people will be ready for the water development program when California is ready to submit it.

The meeting was attended today by scores of chambers of commerce officials from many cities and counties, by County Farm Bureau directors and leaders, by engineers, ranchers and many other experts in the rural activities of this State. The meeting will close tomorrow.

Quoting Rober Babson, great economist, to the effect that across a period of fifty years' agricultural pursuits in the United States have not returned 3 1-2 per cent on the investment, bankers, marketers and ranchers at the forenoon session of the conference were fairly well agreed that the guess-work will have to be taken out of farming before agriculture will be on a sound basis.

Quoting Roger Babson, great Chairman Ralph Merritt pointed out that 7,900,000 persons are now engaged in some phase of agriculture in this country, and that a great many of them are wondering one year how they are going to get through the next year. He declared that the farm problem is a local one, peculiar to each community, and that it must be met as such. He expressed the opinion that no national law, nor group of laws could or would solve the proglem.

MUST BE SOUND

"The farmer is not an object of charity, nor is he a radical, dissatisfied with the way this country is run," asserted Mr. Merritt, managing director of the Sun-Maid Raisin Growers, "but farming is a business, and as a business agency it must be made sound, so that it can go forward."

Charles F. Stern of the Pacific Southwest Trust & Savings Bank declared that the farm problem is like the weather—everybody talks about it, but nobody does anything about it. He agreed with Mr. Merritt and others that the farm problem is just as local as tariff or banking.

He disagreed with several Farm Bureau representatives in regard to adequate financing, boiling his remarks down to the conclusion that any farm activity in California, devoid of guess work, and not fraught with too great an overhead cost, has access to adequate financing through at least one of several important farm crop financing agencies.

He pointed out that in the production of raisins, grapes, walnuts and a number of other food products California has what almost amounts to a national monopoly, and that in the main such industries, through careful management from the ground up, have been made to yield at least reasonable returns on the investment.

"Because of market standardization and national advertising we have created for such industries higher land values, and the highest scale of living that agriculture has known," he said, "and by so doing we have actually complicated the farm problem.

"I don't believe that the farm problem in California is one of credit. There has been better machinery set up to handle this particular thing than in most any other line. Preferential tariff, such as Great Britain is maintaining, is closing many export markets to our products, and putting our products in competition with those produced at much less cost.

"Labor is our problem in California. Today in the San Joaquin Valley we are undertaking to grow cotton on high-priced land with high-priced labor, in competition with the cheapest cotton in the world. Can we do it? I think that we can. Mexican labor could turn the trick, but here again we have a farm problem—the immigration complication.

"This is where the United States Chamber of Commerce can be of great service to us. It can work out this farm-labor problem for us."

Wellmar Sieg of the California Fruit Growers, in touching upon farm producing, asserted that his organization recently spread out more than $3,000,000 in farm crop advances before it turned a wheel. He declared that his organization always has taken the sound farmer and seen him through.

"I think we are about due to eliminate the riff-raff of agriculture and get together with the banks and have sounder farming," he said.

Ira P. Clark of the Federal Reserve Bank, in replying to the question as to why the interest rate on some farm loans is so high, replied that the bank tried to keep rates between 5 and 6 per cent, but was forced to make them higher in the case of "frontier" farmers, pioneering in new districts or with products of some uncertainty. He declared that the bank had rather have safer loans at lower rates than have unsafe loans at higher rates.

W. P. Boone of Dinuba related that one marketing organization, which had been advancing money to certain growers on the supposed value of their crops, had taken money that belonged to him in order to handle the situation.

"I wish," said he, "that we might figure out a way whereby some of the farmers might pay a few debts, instead of puzzling our minds to devise some means by which they might get deeper into the banks. During flush times a lot of the farmers spend their money freely, and then when crops or prices hit the bottom they are broke and need to be financed."

The question of high taxes was extensively discussed. Dewey Lack of the State Board of Equalization summed it all up by saying that it will do no good to complain of existing conditions in taxation, but that a tax association to cover the entire State is now at work on the high tax problem, and is expected to work out some solution. Delegates at the meeting thought that State, county and city expenditures should be carefully budgeted, closely figured, and made to stay within reasonable taxation bounds from year to year.

It developed that the farmer in this State pays as taxes 84 per cent of his net income, while other industries pay about 34 per cent.

EVERY MORNING IN THE YEAR Los Angeles Times

The Times Building, First and Broadway

90c per month DELIVERED BY CARRIER

By Mail in Postal Zones 1 to 4, including California, $12.00; Monthly, $1.00. In Zone 5, including Colorado, Oregon, Washington, Yearly, $14.00; Monthly, ... States, Canada and Mexico, Yearly, $18.00; Monthly ...

Entered as second-class matter Dec. 4, 1881, at the ... under the Act of March ...

SATURDAY MORNING, MARCH 27, 1926.

USE OF LEITER FUNDS T...

Countess of Suffolk, Seeking to Oust ... As Administrator, Hears of Outlay

[BY A. P. NIGHT WIRE]

CHICAGO, March 26.—Attorneys for the ... Berks in her suit to oust her brother, Joseph ... of their father's rich estate, spent the day ... figures as a basis for final arguments.

With Earl A. Bronson, auditor in the estate's Chicago office, testifying with constant references to eight huge account books and two portfolios of papers, it was brought out that the estate had put a total of $1,045,532.94 into Wyoming ranch properties and a reservoir during a period of years in which some of the highest class securities held by the estate were sold.

The day's efforts meant much in the final analysing of Lady Suffolk's charges of gross mismanagement and neglect, but the continuous droning of figures by witnesses meant so little to the spectators that at adjournment only twenty-eight men and four women were left in the courtroom.

Mrs. Colin Campbell, as a cotrustee, supports her brother Joseph.

The reservoir, Bronson testified, cost $340,184.84 up to the end of 1925, with no return in 1921 and 1922, and these returns, respective- ...

Severe Freeze Chills Midwest's Budding Hopes

[EXCLUSIVE DISPATCH]

KANSAS CITY, March 26.—A damaging freeze hit Kansas City and the West last night, the temperature going as low as 22 deg. here at 7 o'clock this morning. The low temperatures, coupled with an almost cloudless sky, are believed to have done some damage to early budding vegetation all over the Middle West.

The principal damage was to early apricots, Bluegrass and white clover sown here this spring were killed, seed men said, because the shoots were too tender to withstand the chill.

Snow was reported falling this morning at Denver, in the Texas Panhandle and in New Mexico.

[EXCLUSIVE DISPATCH]

CHICAGO, March 26.—Snow flurries descended on this city today. It began falling early in the day and was expected to continue intermittently throughout the night, according to predictions of the government forecasting bureau. It will be somewhat colder tomorrow, too, according to the forecast.

"CLIMATE CLUB" FORMED

[EXCLUSIVE DISPATCH]

DOUGLAS (Ariz.) March 26.—Douglas is organizing an "Ideal Climate Club," as an annex to the Chamber of Commerce, with the intention of striving for a larger degree of attention from tourists and prospective homeseekers.

FLOODS FROM ICE JAM WREAK HAVOC

Families Homeless and Industry Stopped in Disaster

Wreckage of Oil City Bridge [P. & A. Photo]

[EXCLUSIVE DISPATCH]

OIL CITY (Pa.) March 26.—One hundred and fifty families homeless, material damage to the extent of $5,000,000, and cessation of industry due to the lack of power, is the result of the recent floods here, the most disastrous in the history of the city.

Ice jams swept away bridges and caused the river to flood a large territory. The picture here shows the Big Rock bridge after it had been washed out, eight minutes after a carload of passengers had gone over it.

Pinchot's Wife's Sunday Fishing Stand Rebuked

[BY A. P. NIGHT WIRE]

PHILADELPHIA, March 26.—Criticism for trying to use her influence in favor of Sunday fishing was made today of Mrs. Cornelia Bryce Pinchot, wife of Gov. Pinchot, by speakers at the annual Methodist Episcopal Church conference.

"When a Sunday fishing bill was before the Legislature," said Rev. T. T. Muchler, secretary of the Sabbath Day Observance Association, in his report to the conference, "Mrs. Pinchot wrote to members of the Legislature and by intimation promised all the influence in her power to obtain passage of the bill, which would have made Sunday fishing legal."

Japanese Builds Helicopter Plane for Safe Flying

[BY CABLE AND ASSOCIATED PRESS]

TOKIO, March 26.—Invention of an airplane with a helicopter attachment which it is hoped will make aviation safe has been announced by Lieutenant-Commander Matsunaga, professor at the Naval College.

The new machine has sixteen wings, eight long and eight short, attached to a rotating mast. The plane is expected to rise without moving forward. On attaining the desired height, the inventor said it can be directed horizontally in any direction by two rudders attached to the rotating pole.

Daughter Would Assume Mantle of W. J. Bryan

[BY A. P. NIGHT WIRE]

MIAMI (Fla.) March 26.—Mrs. Reginald Owen, daughter of the late William Jennings Bryan, announced here today that she is seriously considering entering politics by announcing herself as a Democratic candidate for the State Legislature.

If elected she would be the first woman to hold a seat in the Florida Legislature.

Friends of Mrs. Owen say that her term in the Legislature would be a prelude to a race for the United States Senate.

BRITISH ADMIRAL TO CRUISE ALONG COAST

[EXCLUSIVE DISPATCH]

VANCOUVER (B. C.) March 26. Admiral Sir Guy Gaunt, retired British sailor and a former member of the British Embassy staff at Washington, D. C., has left Victoria in his auxiliary schooner Four Winds on a cruise of coast waters. Sir Guy created quite a stir recently when he became the subject of a search on the part of friends in New York. He is a member of the English Parliament, but has been in Victoria since last fall, coming there by way of the Orient. The vessel's first port of call will be Seattle, whence the admiral will head north to Alaska. Later he will cruise to England.

RUSSIAN IMMIGRANTS WILL GO TO CHIHUAHUA

[EXCLUSIVE DISPATCH]

EL PASO (Tex.) March 26.—Russian immigrants, not Mennonites, are planning to migrate from Lower California to Mexico by way of San Diego and Los Angeles, Tod McCamey announced here upon his arrival from Los Angeles to arrange for the settlement of the Russians on the highlands of Northern Mexico.

The Russians composing a colony south of the California line are planning to move to the mountain section of Chihuahua and Durango where it is cooler.

ROTORSHIP TO BRAVE OCEAN

Wind-Driven Craft, Renamed and Reglorified, Will Sail for America in Few Days

[BY CABLE—EXCLUSIVE DISPATCH]

[Copyright, 1926, United States and Great Britain, by North American Newspaper Alliance.]

KIEL, March 26.—Contrary to recent news dispatches, the rotorship is not dead. In fact, Anton Flettner's 600-ton wind-driven Buckau, renamed Baden-Baden, will leave the 31st inst. with a cargo of building stone for New York.

Reglorified with a white hull and yellow rotor towers, the strange ship is nearly ready for her attempt to span the Atlantic by rotor power. The Baden-Baden will rotor first to Hamburg, where she will take on oil and immediately set her rotors for America, by way of the Azores or the Madeira Islands. This is a round-about way of reaching New York but it is an old sailing ship route, in the path of "southeast trades." Taking this course and depending as far as possible on the wind alone, means that the voyage may take as long as six weeks.

Beyond enlarged oil tanks and general smartening up, the Baden-Baden is the same Buckau which last year crossed and recrossed the North Sea from Germany to Scotland through gales that would have daunted many larger vessels. Capt. Peter Callsen, who walked the Buckau's bridge last year when she sailed triumphantly into the Firth of Forth, will again be in command. Fifteen men will once more make up the crew, and, for the second time, the Los Angeles Times and the North American Newspaper Alliance will have the only newspaper correspondent aboard. News of the Baden-Baden's progress will be sent by radio.

Anton Flettner, inventor of the rotorship, will sail for New York on the Hamburg from Hamburg, April 9, next, arriving several weeks before the Baden-Baden. He is still confident that the application of the rotorship principle in ocean navigation will prove the greatest economy measure since the introduction of the oil burner.

Flettner has carried the rotor principle into the development of a windmill designed to obtain electric power on a large scale from the wind. He is bringing this and other inventions to America. These will be described in later dispatches to the Los Angeles Times.

Coolidge Will Attend Game at Chicago Field

[EXCLUSIVE DISPATCH]

CHICAGO, March 26.—President Coolidge and most of the members of his Cabinet will attend the Army and Navy football game in Chicago November 27 to aid in making the memorial occasion one of the great events in middle-western history.

Congressman Britten made the announcement that the President and his official family planned attendance at a meeting today of the general committee appointed to arrange for the game and the coincidental dedication of the Grant Park stadium as Soldiers' Field, a memorial to the boys who fell in battle overseas.

ANGELENO BELIEVED TO HAVE TAKEN LIFE

[BY A. P. NIGHT WIRE]

SAN RAFAEL, March 26.—The dead man found in Phoenix Lake Wednesday was partially identified today as Roderick Collins, 50 years of age, of Los Angeles. His mother is said to live in Glendale. It is indicated from a bullet wound in the head and a number of stones in the man's pockets that he committed suicide.

REDS BALK AT BRIAND PROGRAM

Socialists Also Remain Unconverted to Financial Plan for France

[BY CABLE AND ASSOCIATED PRESS]

PARIS, March 26.—Socialists and a considerable number of Radicals remain unconverted to the government's financial program.

M. Peret, the Finance Minister, in outlining today his plan for overcoming the budget deficit before the Finance Committee of the Chamber of Deputies, said that whatever is to be done must be done quickly. If the committee has anything better to offer than an increase in the tax on business transactions, which he proposes to balance the budget, he is ready to consider it, he said.

The members of the committee merely reiterated the old arguments against indirect taxes, and went back to the old projects of the Finance Committee which the Chamber rejected during the erign of the preceding Cabinet.

In the Chamber lobbies this afternoon the opinion was heard that the Cabinet is in a bad way; that its only possible salvation is a compromise with the Moderates and Conservaitves. This gave fresh impetus to the rumors that M. Malvy will be allowed to resign as Minister of the Interior. His friends, however, declared today, that he will remain at his post as long as the present government is in power. It now is regarded as extremely unlikely that measures to balance the budget can be voted before the Easter holidays.

"BIG TIM" GETS OUT

Political Boss Murphy Freed After Three Years in Prison

[BY A. P. NIGHT WIRE]

LEAVENWORTH (Kan.) March 26.—"Big Tim" Murphy, political and union labor leader of Chicago, was released from the Federal penitentiary here today upon expiration of a four years' sentence for complicity in the $380,000 Dearborn street mail robbery, April 6, 1921.

Murphy was met at the prison gates by his wife and a party of friends. They left immediately in automobiles, presumably for Kansas City, as that had been his plan.

His sentence, lightened 336 days because of good behavior, was up at midnight, but prison regulations required that he remain until after the morning "count."

AIRSHIP LOS ANGELES HAS NEW COMMANDER

[BY A. P. NIGHT WIRE]

WASHINGTON, March 26.—Secretary Wilbur has assigned Lieutenant-Commander Charles E. Rosendahl, senior surviving officer of the dirigible Shenandoah, to command the airship Los Angeles.

HATS MUST BE WORN IN CHURCH

Chief of Religious Affairs in Turkey Orders Men to Keep on Headgear at Worship Despite Interference of Brim When They Bow to Earth in Their Prayers

[BY CABLE AND ASSOCIATED PRESS]

CONSTANTINOPLE, March 26. The chief of religious affairs in Turkey has notified the muftis, as the priests of the Moslem religion are called, that in the mosques their worshipers must wear hats, which, by order of the government, have replaced the fez as the national headwear.

When the fez was in vogue in Turkey it was always worn as a sign of respect in the mosques, and at public or private dinners or other functions. At the time it was ordered taken off, on pain of death, and replaced by the western hat, pious Moslems found difficulty, because of the brim, in touching the ground with their foreheads while at prayers.

Many overcame the difficulty by removing the hat. Thus uncovered they offended the more orthodox Moslems. Others got around the problem of not worshiping uncovered by winding a handkerchief around their heads.

Now the religious chief says the ceremony of touching the earth with the forehead can be accomplished without removing the hat. He further decrees that the handkerchief may not be used to replace the hat.

LEADERS CLASH ON DEPORTATION

Labor Department Criticised by State Officials

Incident Revealed at Hearing on Torres Case

Mexican Exile Declared Sent to Certain Death

[BY A. P. NIGHT WIRE]

WASHINGTON, March 26.—Deportation of Manuel Torres, revolutionary army officer who was slain shortly after his delivery to Mexican authorities by American immigration officials, caused the State Department to issue a caution to the Labor Department.

This was brought out today at the Senate Immigration Committee investigation of the Mexican border situation when a letter on the incident from Secretary Kellogg to Secretary Davis was inserted in the record.

"I sincerely hope that in case of this character involving the deportation of Mexican political refugees, every possible consideration may be given to the desirability of deporting Mexicans other than to Mexico," the Secretary of State wrote.

EXCEPTIONS CITED

"In this connection, I may add that it would seem that such cases of deportation to Mexico constitute an indirect method of bringing about the extradition from this country of political offenders who are uniformly excepted in the extradition treaties of the United States from the obligation to surrender."

Immigration Commissioner Husband told the committee that his department had been "unfair" to Torres by deporting him without advising his attorney, H. S. Hopkins of Washington, that a sixty-day stay previously granted had been revoked.

Senator King, Democrat, Utah, author of the resolution ordering the investigation, described the deportation as a "cowardly act" and asserted that Gen. Torres had been sent to certain death. He said he would request that a Senate subcommittee be appointed to make a first-hand investigation of immigration conditions on the border.

STORY RELATED

W. M. Hanson, immigration director on the border, who took Torres to the international bridge and ordered him to cross, said his men had arrested Torres because he had entered the country without a visa or inspection and was liable to become a public charge.

After a hearing, he related, the department instructed him to release Torres on his own recognizance for sixty days to enable him to go to Canada or Cuba, provided he was satisfied that Torres would report at the end of the period.

Not being satisfied that Torres would report, he said, he recommended that he be placed under a $1000 bond. When he could not raise the bond, the department ordered Torres deported on recommendation, the director added.

Hanson declared that before he delivered Torres to the border, he had been assured in telegrams from President Calles and the Mexican Secretary of State that Torres would not be executed.

HEATED DENIAL

Senator King asked the witness if he had not had his 3000 acres of land in Mexico seized by the Mexican government and if this had not been returned to him after he had delivered Torres to the border.

Hanson heatedly denied this, and declared his land had not yet been returned.

"You held conferences with secret spies of Calles before you drove Torres to his death?" asked Senator King.

"I did not," was the reply.

"How did the Mexicans know when you would deliver Torres to the border?" asked Senator Reed.

"I told them," the witness said. "I notified the Consul as we always do when we deport Mexicans."

Mr. Hopkins testified that he had been assured at the Labor Department that his client would be released for sixty days to make future plans. The next thing he knew, he said, Torres had been ordered deported and, although he protested, was sent over the border January 13, last. He was shot less than two weeks later, the attorney said, without trial, on the order of the Mexican Secretary of War.

ACCUSES SPIES

The attorney charged that American agents were working on the border in co-operation with the present Mexican government and that secret Mexican spies were responsible for outrages.

The State Department, meanwhile, let it be known that, although it was concerned over recent attacks upon Americans in Mexico, they were regarded as outbreaks of banditry. There is no indication that these incidents have injected any new element into the controversy between Washington and Mexico City over the new land and petroleum laws.

Representative Boylan, Democrat, New York, announced today he will bring six witnesses before the House Foreign Affairs Committee Tuesday in support of his resolution requesting withdrawal of American recognition from Mexico because of the treatment of missionaries and ministers of the Gospel.

Speculators in Prewar Marks Doomed to Lose

[BY CABLE AND ASSOCIATED PRESS]

BERLIN, March 26.—Holders of the Reichsbank's 1000-mark certificates issued before the war who are still hoarding them in the hope of receiving their face value in post-war stabilized currency are doomed to disappointment, Dr. Hjalmar Schacht, president of the Reichsbank, declared emphatically today.

A large amount still is outstanding in these certificates and Dr. Schacht said that if the Reichsbank were to honor these Germany's exchange would be ruined.

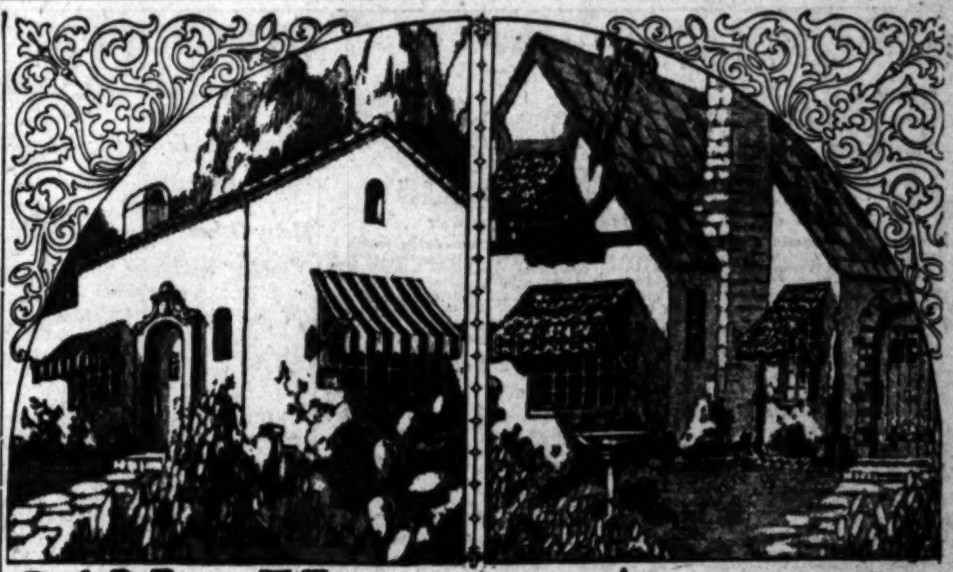

The New Vogue in Awnings

SINCE the introduction by SWANFELDT a few years ago of the colorful sunburst patterns, awnings have brought about a new art of exterior decoration. No longer are awnings used for protection only.

And now the beautiful new SWANFELDT AWNING with the scrolled design provides a further innovation in the artistic treatment of home exteriors. In the judgment of architects this latest mode will inaugurate a new era of more colorfully cheerful home-building.

The chief artistic touch of the new SWANFELDT AWNINGS is the harmonious blending of pleasing color tones with the very architecture itself. The effect produced is indescribably alluring.

Telephone for our representative to show you samples so that you may make an early selection of your SWANFELDT AWNINGS now—before summer comes.

Swanfeldt Awnings

In Los Angeles—114 South Main Street—TRinity 0851
In Pasadena—39 East Union Street—Terrace 4210
In Long Beach—146 American Ave—629-44

SINCE 1887 THE ORIGINATORS OF ADVANCED AWNING DESIGNS

A BEAUTIFUL APARTMENT

—on Monthly Payments Less Than Rent!

IF you have inspected the Asbury you will grant that there are no finer living accommodations to be found anywhere . . . Yet apartments at the Asbury may be purchased on monthly payments less than the rent you would pay for inferior quarters!

Investigate the Asbury purchase plan. You'll find that it is unusually well worked out on a sound basis . . . and with one aim in view—your profit and protection.

For those who prefer to rent, a limited number of furnished apartments are now available at rentals ranging from $150 to $650 per month. Every apartment in the Asbury enjoys the following outstanding features:

Complete Hotel Service including:
Maid and Valet Service
Janitor Service
Daily Dishwashing & Cleaning
Vacuum Cleaning
Delightful Roof Garden and Solarium
Tastefully Furnished Lobbies
Cool and Restful Gardens
Electric Refrigeration
Electric Heat
Two Elevators
Garages in Basement
Complete Commissary Department
Filtered Soft Water

and many others which must be seen to be fully appreciated.

An interview at your convenience may be arranged by phone and involves no obligation.

ASBURY APARTMENTS

Co-operatively Owned Homes

WEST SIXTH STREET AT CARONDELET—Overlooking Westlake Park

LOS ANGELES

DRexel 6581 Fitzroy 3803

EASY DIVORCE LAWS VIEWED WITH ALARM

[BY A. P. NIGHT WIRE]

NEWPORT (R. I.) March 26.—Asserting that drastic steps are necessary to combat hasty marriages and easy divorces, which, they say, threaten to undermine the foundation of the State and assail the basis of civilization, the Newport Ministers' Union has appointed a committee to make a study of the whole question of marriage and divorce.

GOAT HIDES WILL BE GIVEN KING GEORGE

[EXCLUSIVE DISPATCH]

SANTA CLARA, March 26.—The Eberhard Tanning Company of this city has received two Angora goat hides from the Prince of Wales's ranch in the Province of Alberta, Can. The hides are to be tanned and dyed as a gift for King George of England. The pelts are ten inches long, with thick silky fleece, and will be dyed old gold. The Eberhard Tanning Company was established in 1848 and has shipped products to every country in the world, but reports that the commission from the Prince of Wales is the first to be received from royalty.

DUTCH MINISTER HERE TO RULE EAST INDIES

[BY CABLE AND ASSOCIATED PRESS]

THE HAGUE, March 26.—Queen Wilhelmina today appointed Jonkheer Dr. A. C. D. De Graff, now Minister to Washington, to be Governor-General of the Dutch East Indies, succeeding Dr. D. Fock.

The Times Free Information and Resort Bureaus

MAIN OFFICE—CORNER FIRST AND BROADWAY

are for the accommodation and benefit of persons seeking interesting routes of travel, desirable hotels, and rest, recreation and recuperation at the seashore or in the mountains. Particulars are furnished by competent attendants and by correspondence to the general public regarding rates and attractions of railroad and steamship lines, hotels and pleasure and health resorts. Descriptive circulars and transportation literature are kept on hand for inspection and distribution. This service is absolutely free.

Make Your Resort and Hotel RESERVATIONS

FREE OF CHARGE AT THE

Times Information and Resort Bureau, Times Bldg., Bdwy. at First St., or at the Times Branch Office, Information and Resort Bureau. 621 South Spring St. Telephone MEtropolitan 0700.

"Direct-U"

Have you had difficulty in finding some particular advertised product? Have you had to hunt from store to store to find something you had seen advertised? The Times has established a new department, called "Direct-U," which has collected data about thousands upon thousands of trade-named (advertised) products and stands ready to tell you just where you can find the thing you want. The Times is glad to help its readers and advertisers through this new service—so make free use of it—there is no charge, of course. All you need do is phone the Los Angeles Times—MEtropolitan 0700—and ask for "Direct-U" Department.

Resorts

MT. WILSON HOTEL AND BUNGALOWS

Elevation 6000 feet—Open year around—World's largest observatory open daily 1:30 to 2, including Sunday—Look through telescope and enjoy illustrated Lecture Friday evenings by astronomer—Scenery from peak never to be forgotten. Reasonable hotel rates—beef steak suppers—Sunday, chicken dinners—Mountain barbecue parties arranged—Wide scenic auto road for private machines. Daily stages. See Times, Peck-Judah or phone Fair Oaks 2472. W. E. CORY, Mgr.

Hotel Windermere, Santa Monica

A quiet, exclusive family hotel on the American Plan. Located on the Palisades of the Pacific. Phone 22201. Golf Privileges. Reasonable Rates.

FERN LODGE CAMP in Big Santa Anita Canyon, is making special rates during EASTER HOLIDAYS for Parents, Teachers and Students as follows: $5.00 per week for one; $3.00 for each additional person in same cabin; $1.00 per person for one night; 75c per person for more than one night. See "Times" or R. B. Hosford, Prop., P. O. Sierra Madre, Cal. Phone A-11-4 Bells.

RAYMOND HOTEL GOLF COURSE PASADENA OPEN TO THE PUBLIC

GREEN FEES, $1.00 PER DAY.

CHANNING FLOYD—Professional instruction by appointment.

Glacier Park A WEEK IN THIS WONDERLAND

18-DAY ALL-EXPENSE TOUR Including trip on Puget Sound to Victoria and Vancouver. Rainier Park and Crater Lake optional on return. PECK-JUDAH TRAVEL BUREAU 733 So. Spring St., Los Angeles, California.

Hollywood Hotels

Stop in Hollywood Hollywood-Plaza Hotel

NEW—BEAUTIFUL—FIREPROOF—ALL ROOMS WITH BATH. RATES $2.50 AND UP. FREE AUTO BUS MEETS TRAINS. PHONE GL. 1151.

Resorts

See the Old World this summer

Go the short, scenic, sheltered Canadian Pacific—St. Lawrence route from Montreal or Quebec. Enroute you can stop over back East. See Old French Canada. Sail down the St. Lawrence one third the way to Europe, reaching London or Paris in a week. Only 4 days open sea. Four attractive types of Canadian Pacific services:—

1. Luxurious "Empress" liners matching the finest in trans-Atlantic service. Fares from $205.
2. Monoclass cabin liners carrying one class cabin passengers. Fares from $140.
3. Tourist third cabin carrying only selected passengers. Fares from $170 round trip.
4. Collegiate all expense tours, 36 days visiting England, Holland, Belgium, France $365—Montreal back to Montreal.

Summer round trip rail tickets to Montreal by any route. Let us arrange your itinerary.

Canadian Pacific World's greatest travel system

W. McILROY General Agent Passenger Department 621 S. Grand, Los Angeles, TRinity 3258

STEAMSHIP TICKETS EVERYWHERE Regular Tariff Rates EUROPE HONOLULU JAPAN

Cabin-Plans & Sailing-Schedules at Raymond & Whitcomb Co. LOS ANGELES 433 W. FIFTH ST. B'WAY 2546

To the Orient and ROUND the WORLD

Sailings from Los Angeles:

"President Polk" .... Apr. 6
"President Adams" .... Apr. 20

Weekly Sailings from San Francisco:

"President Hayes" .... Mar. 27
"President Taft" .... Apr. 3
"President Polk" .... Apr. 10
"President Wilson" .... Apr. 17
"President Adams" .... Apr. 24

"Sunshine Belt to the Orient"

DOLLAR STEAMSHIP LINE 626 So. Spring St. TRinity 4891

Catalina

Daily trip to The Magic Isle via big steel steamship "Catalina." Sailing 10 a.m. from Catalina Terminal, foot of Canal Ave., Wilmington. Orchestra for dancing. Lv. 6th and Main Station via P.E. Catalina Special 9 a.m.; Long Beach, 9:15 a.m. Special car from Pasadena 8:05 a.m. Tues., Thurs. and Sat.

TICKETS: 6th and Main, L. A. TR. 2961. "In All the World No Trip Like This"

Steamships

Sailings of the Super-EXPRESS LINERS HARVARD and YALE

To SAN FRANCISCO Sailing from L. A. Harbor at 4 p.m. TUESDAYS THURSDAYS FRIDAYS SUNDAYS

To SAN DIEGO Sailing from L. A. Harbor at 3 p.m. WEDNESDAYS THURSDAYS SATURDAYS SUNDAYS

Boat train leaves P. E. Depot, Los Angeles, 1 hr. before each sailing.

LOS ANGELES—HAWAII S. S. City of Los Angeles Sails Saturday, March 27th

Los Angeles Steamship Co. 517 SO. SPRING ST. Tel. VAndike 2421 6723 Hollywood Blvd. Tel. GLadstone 9995

Personal, Interested Service ALASKA SUMMER 1926 TRIPS $82.00 and up from Seattle LARGEST AND FINEST SHIPS to all points in Alaska ALL-EXPENSE TOURS Yukon—Mt. McKinley—Fairbanks ASK FOR LITERATURE ALASKA STEAMSHIP CO. J. L. Criswell, Dist. Pass. Agt. 641 So. Olive St. TUcker 5150

ADMIRAL LINE

To San Francisco Every Sunday, Wednesday and Thursday
To Seattle—Victoria Every Thursday and Sunday
To Portland Every Wednesday
To San Diego Every Monday and Wednesday
Low One Way and Round Trip Fares.
TICKET OFFICES 501 West Fifth St. 515 South Spring St. Phone TRinity 5651.

TIMES BRANCH OFFICE —621 South Spring—

SIX WOMEN NOW HEADS OF BANKS

Result of Economic Stand of Sex, Says Officer

Many Others Known to Hold Important Posts

Wives Held to be Nation's Great Economists

[BY A. P. NIGHT WIRE]

NEW YORK, March 26.—Women have moved logically into banking as a profession as six women bank presidents in different parts of the country today could testify, believes Miss Nina Marie Bruere, secretary of the Association of Bank Women.

"They are there naturally, a result of the increased economic independence of women and their increased need for drawing upon the bank," said Miss Bruere. "Although it has long been a popular theory that women are poor bankers—that is, that they are foolish spenders—yet statistics show that women in reality are the great economists of our country."

Miss Bruere, who is assistant secretary of the Central Union Trust Company of New York, turned the pages of the association's roster and cited these additional bank positions held by women:

Three vice-presidents, one vice-president and assistant cashier, four women on the boards of directors and others occupying all the remaining offices held by men.

"And all this has come in the ten years since Miss Virginia Furman our dean of banking women here, through economic pressure, entered the first bank to give a woman an executive position. Her success paved the way for other women."

It is not unusual today to find women bankers facing women across mahogany desks in tastefully furnished little reception rooms that are becoming a part of every great metropolitan bank's equipment. On one side is the woman to whom banking is a profession and whose task it is to help the woman on the other side.

"The woman depositor must bank incidentally to her other work at home or in the world of public activities." Miss Bruere continued. "We learn that an enormous number of families are living on less than $1000 a year. In such families many women hold the purse-strings, and no one can say that it does not take a sound economist to do the buying for a family of from three to five on such a budget.

"But the women who are themselves going out into business and professional life, and earning incomes that compare favorably with those of men, are the ones who need the facilities of the bank.

"Behind them are the women who run homes, the spenders and bookkeepers of family incomes. It was in recognition of their need for the services of a bank, and in appreciation of the fact that perhaps women could serve them better than men, that certain banks in New York tentatively took in their first women executives about ten years ago."

Asked if she thought women as well fitted as men to succeed in banking, Miss Bruere replied "Certainly," and advised as preparation: "A major in economics at college, some study of law and a stiff course in banking and accounting."

The six women bank presidents listed in the association are: Miss Flora Buck, Farmer's State Bank, Genoa, Ill; Miss Emma Duerrwaechter, Germantown State, South Germantown, Wis.; Mrs. F. J. Runyan, First Womans' Bank of Tennessee, Clarksville, Tenn.; Mrs. B. B. Stephens, Bank of Aline, Aline, Okla.; Mrs. Cora A. Jipson, Jipson, Jipson-Carter State, Blissfield, Mo., and Mrs. Jessie K. Taylor, Haddam State, Haddam, Kan.

Five Convicted for Committing Vatican Thefts

[BY CABLE AND ASSOCIATED PRESS]

ROME, March 26. — Five men were convicted and sentenced today for their part in the robbery of the Vatican treasury in St. Peter's Basilica last July. Seven others were acquitted for lack of evidence.

Amerigo Leardi and Rubicondo Primavera were found guilty of the actual commission of the crime and sentenced to eight years' imprisonment, two years with "special vigilance." The other three were sentenced to four years, one year with "vigilance," as accomplices.

Leardi and Primavera had been working in St. Peter's as painters. They broke into the room containing the Vaitcan's collection of religious and historical relics and artistic treasures and escaped with objects the intrinsic value of which was estimated at more than 1,000,000 lire, or about $50,000. They were recovered.

YACHT MAN PASSES

Funeral Today for Charles G. Yale of San Francisco

[BY A. P. NIGHT WIRE]

SAN FRANCISCO, March 26.—Funeral services will be conducted tomorrow for Charles G. Yale, business and clubman who died here last night.

Mr. Yale was president of the Scientific Mining Press and an honorary life member of the Bohemian Club which he joined in 1881. As one of the few surviving charter members of the San Francisco Yacht Club, he was known in Pacific Coast boating circles from San Diego to Vancouver, B. C.

Becoming a member of the Yacht Club in 1869 Mr. Yale piloted his yawl Enid in the first regatta ever held under the auspices of the organization.

BLAZE AT ARMY POST

[BY A. P. NIGHT WIRE]

CHEYENNE (Wyo.) March 26. Fire of undetermined origin, the second in forty-eight hours, destroyed the quartermaster hay shed at Fort D. A. Russell today. The loss is estimated at $20,000. Following the fire of yesterday, which razed a stable of the Seventy-Sixth Field Artillery with a loss of $20,000, an investigation was launched to determine whether an incendiary has been at work.

WOMAN CHOSEN TO HEAD GAS COMPANY

[P. & A. Photo]

Miss Mary E. Dillon

[EXCLUSIVE DISPATCH]

BROOKLYN (N. Y.) March 26. By a unanimous vote of the board of directors of the Brooklyn Gas Company, Mary E. Dillon, has been made president. Miss Dillon, who was one of ten children, felt compelled to work, so she procured a job at the Brooklyn Gas Company as an office girl twenty-three years ago. By her willingness to remain single she was advanced.

Her company serves 200,000 individuals and employs 475 persons—most of whom are men. The treasurer and secretary of the company also are women.

Accord Between Mexico and Oil Companies Seen

[BY CABLE—EXCLUSIVE DISPATCH]

MEXICO CITY, March 26.—An understanding is believed to have been reached between the government and the oil interests, without chang in either the law or the regulations, it was announced today by Luis N. Morones, Secretary of Industry, Commerce and Labor.

F. H. Wickett, president of the Pan American Petroleum Company, who with three others formed the oil men's committee to confer with Morones, has left for New York. Gen. Avery D. Andrews, representing Royal Dutch interests, also has left. Though Chester O. Swain, counsel of the Standard Oil Company of New Jersey, is still here, no statement was obtainable from the oil men regarding the result of the conference.

The question of revalidation of titles acquired prior to 1917 was said to be the principal point at issue.

SCHOOL RULING GIVEN

Certificate Not Needed by County Superintendents, Webb Holds

[BY A. P. NIGHT WIRE]

SACRAMENTO, March 26.—Candidates for the office of county superintendent of schools need not hold a special school administrator's certificate in order to qualify. An opinion to this effect was received from Atty.-Gen. Webb today by Will C. Wood, State Superintendent of Public Instruction.

Principals, supervisors and superintendents are required by California law to hold administrators' certificates, but the Attorney General holds that a county superintendent is a county officer and therefore is not subject to requirements governing other school administrators.

WOULD BOOST JURY PAY

[BY A. P. NIGHT WIRE]

WASHINGTON, March 26.—Pay of Federal jurors would be increased from $3 to $8 per day under a bill introduced today by Representative Peavey, Republican, Wisconsin.

KING INSPECTS POLAR AIRSHIP

Amundsen-Ellsworth Craft Seen by Italian Ruler

Best Luck Wished to Men of Crew by Monarch

Mussolini Also Adds Praise for Daring Flyers

[BY CABLE—EXCLUSIVE DISPATCH]
[Copyright, 1926, by the New York Times Co.]

ROME, March 26.—King Victor Emmanuel visited the Ciampino flying field today and inspected the Italian dirigible Norge, which will be used by Capt. Amundsen and Lincoln Ellsworth on their North Pole flight. The King entered the cabin of the airship, which was held by scores of soldiers, and examined with great interest the interior construction and the wireless wherewith communication will be maintained.

When he descended the ship went on a short trial flight. Rain fell during the flight and the King was sprinkled as he waited while the ship was maneuvering to a landing and faced about in the breeze in order to be hauled into its shed. He expressed admiration for its construction and wished the Norwegian members of the crew and Col. Umberto Nobili, the pilot, the best of luck.

Premier Mussolini today expressed appreciation of the expedition in an interview, adding the hope that land will be discovered.

"It will serve not only as a most important proof of the superiority of the machine wherein it was carried out," he said, "but will furnish a valuable contribution to science, because of the conclusions that an expert like Capt. Amundsen can draw from polar mysteries. It will add considerably to our knowledge of geography and meteorology, especially if land is discovered. The acquisition of new important scientific knowledge, the fruit of the coming expedition, will prove of the greatest interest to the people of Italy, who are fascinated by the daring exploit.

"For these reasons I have most willingly acceded to the request of the Aero Club of Norway for one of our dirigibles, on board whereof the sons of Norway and Italy will be united in the risks of the expedition, which will set out bearing the good wishes of two friendly nations."

Boy Stabbed in Row Caused by Piece of Ribbon

[EXCLUSIVE DISPATCH]

FITCHBURG (Mass.) March 26. John Driscoll, 18 years of age, a senior of the Fitchburg High School, was stabbed in the back after he had tried to remove a piece of green ribbon from the coat lapel of a boy student of French extraction.

Driscoll is in a serious condition at his home at 60 Fairbanks street, inch long and two inches deep in with a knife wound about one his back near the base of the spine, according to the attending physician.

The stabbing occurred in the corridor of the high school building. As Driscoll was about to enter a classroom he started to pull a piece of green ribbon from the coat lapel of another student and a lively tussle followed. Whether the affair started as a prank or whether Driscoll had resented the boy wearing the ribbon because of his French extraction, has not been announced.

Driscoll continued on his way to the classroom when he fainted. Dr. Fish was summoned and gave first aid treatment at the school later removing the boy to his home.

RETIRED ARMY MAN IN FINAL ROLL CALL

[BY A. P. NIGHT WIRE]

WASHINGTON, March 26.—Maj.-Gen. Jesse Matlock Lee, 83 years of age, a retired veteran of the Indian wars of the Northwest and of the campaigns in China and the Philippines, died today at the Walter Reed Hospital. He leaves his widow and daughter, who is the wife of Col. Harry F. Rethers, Quartermaster Corps, stationed at San Francisco.

POLES MAY SLASH TRAINING

[BY CABLE AND ASSOCIATED PRESS]

WARSAW (Poland) March 26. Reduction of the military service term from two years to one is provided for in a measure which the Finance Minister will present to Parliament as a means of reducing the budget and relieving the financial situation.

MANY WOMEN SEEK OFFICES

Governorship of Ohio and Congressional Seats From Other States Aim of Feminine Candidates

[BY A. P. NIGHT WIRE]

CHICAGO, March 26.—The spring political primaries this year have attracted an increasing number of women in the Middle West as candidates for State and national offices, and as the time for filing in many States is not yet closed, the roll doubtless will be increased.

One woman has filed for the Republican nomination for Governor in Ohio, and Indiana, Illinois and Minnesota have women candidates for Congress, while nearly all the States in the corn belt have a number of women seeking nominations for State legislative posts. There are rumors, also, that Ohio may have a woman candidate for United States Senator.

There are sixteen women in Illinois running for nominations for the lower house of the State Legislature, including several for re-election. Iowa has one woman candidate for the State Legislature; Nebrasak, two, and Indiana, six, among the States where the time for filing has not expired.

TWO STATES OUT

Only Wisconsin and Michigan in the corn belt have no general election primaries this spring.

The Ohio gubernatorial candidate is Mrs. Evelyn Frances Snow, who has opened headquarters at Columbus for an active fight. She has been active in political circles for some time, but her only public office was State motion-picture censor.

Esther Griffin White of Richmond, Ind., seeks the Republican nomination for Representative in Congress from the Sixth Indiana District. Mrs. Jacob Baur, widow of a prominent Chicago manufacturer, is a candidate for Congress from the Fifth (Chicago) "Gold Coast" District, opposing Representative Britten.

MINNEAPOLIS WOMAN FILES

Mrs. W. W. Remington, prominent Minneapolis club woman, has filed for the Republican nomination for Congress from the Tenth Minnesota District.

Iowa has two women candidates for State Superintendent of Public Instruction, including the incumbent, Miss May E. Francis. The two women candidates for the Iowa Legislature have never held public office before. Two of the six Indiana women seeking Republican nomination to the State Legislature were members of the last Legislature.

Three Illinois women in the State Legislature are up for re-election along with a dozen others seeking nominations from other districts. One woman State Senator holds over for two more years.

TRIUMPH CITED BY MUSSOLINI

Seventh Anniversary of Fascism Proclaimed

Italian Premier Declares Great Task Ahead

Calls for Iron Discipline to Achieve Ideals

[BY CABLE AND ASSOCIATED PRESS]

ROME, March 26.—Premier Mussolini issued a stirring proclamation today in connection with the seventh anniversary of the advent of the Fascist movement, celebration of which has been fixed for Sunday.

"The seventh anniversary of the foundation of Fascism," says the proclamation, "finds our forces hale and fit as never before and worthy to celebrate the memorable occasion with the severe discipline of the strong.

"After seven years of struggle and sanguinary combat, the Fascist position has become defined within its fundamental limits. At home the government has solved formidable problems with the consent of the people, while opposition of all sorts was dispersed. Abroad, Fascist Italy is beloved and feared and respected by all, in spite of the impotent maneuvers of the old and outcast political parties which we have definitely wiped out.

"Black Shirts! These seven years of struggle are the symbol of your glory, but the heaviest task still is ahead of us.

"Our watchword remains the same. We expect, as always, sincere fraternity among our comrades and iron discipline by our chiefs and all adherents, and an ardent spirit of sacrifice by everybody.

"To have saved the nation is a shining merit. We must now, under the invincible symbol of Fascism and without relaxation, prepare for further material and moral power for the Italian people.

"Black Shirts! By every means and in, spite of all obstacles we will achieve our ideals."

HELIUM TO BE CARRIED IN TANK CAR

First of New Type Rolling Stock Arrives at Texas Gas Plant

[EXCLUSIVE DISPATCH]

FORT WORTH (Tex.) March 26.—The first of several new type railroad tank cars that are to be constructed for the United States government has just arrived here. It is designed along new lines for the especial purpose of transporting helium gas from the large plant here to the several air stations throughout the country. The car was built for the Army Air Service at a cost of $94,000. A similar one is being built for the Navy, according to George E. Erlandson of Washington.

There are ten airships to be served by the cars which are being built for the Army. A few of the ships are semirigid and the others nonrigid. They each require from 130,000 to 750,000 cubic feet of helium for inflation. Seven of the ships are at Scott Field, Ill., two at Langley Field, Va., and one at Aberdeen, Md., proving ground. The first carload of helium will be shipped to Langley Field.

The new helium car is composed of three large cylinders mounted on a flat car. The car is forty-two feet long, nine feet six inches wide and twelve feet high. It is equipped with special valves and safety devices for protection in case of fire. The helium will not burn, but heat causes increased pressure which would result in an explosion if some of the gas was not released. All devices on the car have been approved by the Bureau of Explosives, Erlandson said.

The cylinders will hold sufficient gas to inflate one of the Army's T-C type airships, 207,000 cubic feet of helium, with a pressure of 2000 pounds per square inch, it is stated. The cylinder walls are two inches thick and were tested with 3340 pounds of water to the square inch, then with 2500 pounds of air, thus proving it to be safe to place 2000 pounds of gas to the square inch in the tanks.

Bethlehem Steel Company, Bethlehem, Pa., built the car.

Garb of Ancient Tribal Flappers Just Discovered

[BY CABLE AND ASSOCIATED PRESS]

MUNICH March 26.—A mass of evidence testifying to the fastidiousness of Germanic tribeswomen 3000 years ago has been unearthed in the graveyard of a village of the Bronze Age in Southern Bavaria. The finds have enabled German scientists to assemble entire wardrobes of women.

The flapper of them wore a tightlacing corset of reindeer skin; a bright-colored knitted jacket; woolen skirt reaching to the ground and hair net which evidently covered only the braided knot of hair at the back of the head. The crowning glory of her coiffure seems to have been a double-toothed horn comb studded with copper nuggets. Large quantities of bracelets, rings, etc., were found.

FOUR SEATTLE POLICE HELD IN DRY CASE

[BY A. P. NIGHT WIRE]

SEATTLE, March 26.—Four members of the Seattle police dry squad were at liberty tonight on bonds after they were charged today in two courts of accepting a $500 bribe from King Tanaka, a Japanese. They were Serg. Ray F. Newton and Patrolman George W. Christy, Tom Feek and H. D. Kimsey. Feek and Kimsey were arrested in a trap laid by Federal authorities last night. Serg. Newton and Christy, who were accused of aiding the other pair, surrendered today.

Grand Opening Celebration TODAY

Harry A. Dutton and Carl J. Sta... Open Two Fine New Drug Stores

CLUB PHARMACY Figueroa at Sixth Phone TUcker 8527

BURLINGTON PHARMACY Burlington at ... Phone DRexel ...

SPECIAL OPENING DAY FEATU...

Free! A Box of Christopher's Quality Choc... Given With Each Purchase of $1.00 or More

COMBINATION SALES

1 Pound I. D. L. Theatrical Cream, ...
1 35c Box Kleenex, Free
1 Box Kotex, 49c
1 Can Palmolive Talcum, Free

TODAY'S SPECIALS

20 lbs. Bathing Epsom Salts $1
$3.00 Hospital Size Horlick's Malted Milk .... $2.59 (Limit one)
80c Rubber Gloves all sizes 39c
2 pkgs. Quality Linen Envelopes 29c
1 Linen Tablet, FREE
1 Turkish Wash Cloth ...
1 Cake Palmolive Soap ...
Corail Gainsborough ...
1 Can Palmolive Talcum ...
Lavoris ...
Listerine ...
Phillip's Magnesia ...
Gillette Blades ...
Palmolive Shaving ...
Squibbs Tooth Paste ...

FRIENDS

For over 23 years we have featured Christopher's Quality Ice Cream and Candies, ... have found them universally popular.

Our many friends who have appreciated ... Quality and Service in our stores will ... continuance of the same in the new locations.

PROFESSIONAL ME...

Take BINGO Wat...

To Keep Fit For The Day's Work

BINGO

Relieves That Tired Worn-Out Feeling, Headaches—Constipation—Loss of Ap...

BINGO WATER Is Very Pleasing To Take

Small size, 20c Large size, ...

At All Drug Stores

BINGO WATER That Speedy Physic

Why have RHEUMATISM

OH, what a wonderful feeling to be free from that miserable rheumatism. To know again the joy of limber joints and active muscles—freedom from that agonizing pain!

How often have you longed for some relief as you suffered torture from swollen, inflamed muscles and joints—how often have you said you would give anything in the World for a few hours comfort!

But you didn't know that all you had to do to get real relief from this nerve-wracking misery was just to build rich, red blood, did you? You didn't know that rheumatism had to be stopped from the inside by destroying the impurities that cause it—by building millions of red cells in your poor, weak blood, did you?

Until you fill your system full of healthy, rich, red blood you will never end your rheumatism. S.S.S. will surely help you. That's be...

...nd Opening Celebration
TODAY
...A. Dutton and Carl J. Stadler
...Two Fine New Drug Stores
...CLUB ...RMACY ...ros at Sixth ...TUcker 8527
BURLINGTON PHARMACY Burlington at Seventh Phone DRexel 0583
...AL OPENING DAY FEATURES
...Box of Christopher's Quality Chocolates ...th Each Purchase of $1.00 or More.
...OMBINATION SALES
...und I. D. L. Theatrical Cream, 75c
1 35c Box Kleenex, Free
1 Box Kotex, 49c
...1 Can Palmolive Talcum, Free
...DAY'S SPECIALS
FRIENDS
...r 23 years we have featured Christopher's Quality Ice Cream and Candies. We ...nd them universally popular.
...ny friends who have appreciated the ...and Service in our stores will find a ...ence of the same in the new location.

...FESSIONAL MEN
...e BINGO Water
...eep Fit For The Day's Work
BINGO
...That Tired Worn-Out Feeling— ...s—Constipation—Loss of Appetite
...NGO WATER
...Is Very Pleasing To Take
...size, 30c Large size, 45c
At All Drug Stores
...NGO WATER
That Speedy Physic

...have
...EUMATISM?

Dr. Lyon's ...TOOTH POWDER

...ALIFORNIA-MAID ... exposition
April 19 to 24

...TINS ACCEPT ...MERICAN PLAN

...ALIFORNIA ...GH IN FIRE ...REVENTION

GREAT POWER SYSTEM SEEN

Nation-wide Interconnecting Lines Forecast

Asserts Electricity Will be at Prewar Cost

Expert Says But Few Gaps Must be Spanned

[BY A. P. NIGHT WIRE]

NEW YORK, March 26.—A network of electric lines interconnecting virtually all parts of the United States and distributing power at less than prewar cost was forecast today by Sidney Z. Mitchell, president of the Electric Bond and Share Company, before the Bond Club of New York.

"Already the interconnection of electric systems in the United States," Mr. Mitchell explained, "has progressed to the point where with the closing of a few short gaps, it will be possible to interchange power from as far south as the Gulf of Mexico to as far north as the Canadian border, from Boston in the East to St. Paul in the West, and from Vancouver, B. C., to Tia Juana, Mex."

Mr. Mitchell declared that the term "superpower," commonly used to describe the interconnection of electric facilities, was misleading and that interconnection was as different from the "giant power bogey" as day from night.

"Interconnection is the application of American engineering and common sense to the practical economies of the publicly regulated and publicly controlled electric industry," he said. "Giant power is merely the application of catch phrase to a theory which never worked and never could work.

"There is nothing new about the broad principle which underlies the development of interconnected electric systems. It is the principle of making the widest and most efficient use of existing equipment."

Mr. Mitchell compared the so-called superpower development to the practice of the railroads in interchanging freight cars, which results in savings estimated at $1,500,000,000 annually to the carriers.

G.O.P. in Hawaii Preparing for Fall Campaign

[BY CABLE—EXCLUSIVE DISPATCH]

HONOLULU (T. H.) March 26.—With the election of a delegate to Congress as one of the major battles in prospect, Republican leaders of the Territory are getting ready for the fall campaign.

Hawaii's present delegate to Congress William P. Jarrett, is a Democrat—the first Democrat the islands ever sent to Washington.

Republicans believe that, as Hawaii's prosperity is dependent on maintenance of the tariff on sugar and other agricultural products the islands should have a Republican representative in Congress. Accordingly a strong effort will be made to send a G. O. P. man to Washington this fall.

The islands will also elect the thirty Representatives who make up the lower house of the Territorial Legislature and eight of the fifteen Senators. Senators are chosen for four years, one half "holding over" every two years, whereas the Representatives are chosen for two-year terms only.

Republicans of the Territory will fire the traditional "first gun" when they meet in a Territorial platform convention at Honolulu on July 12, next. The Democrats will also meet in July.

English Miners' Wives Prepare to Block Strike

[BY CABLE AND ASSOCIATED PRESS]

DURHAM, March 26.—Miners' wives throughout England's coal fields have taken steps to prevent a general strike in May when the government's subsidy to the coal industry comes to an end.

The women have been aroused because the coal owners and the workers' representatives have not come to agreement. The women themselves are to go direct to the coal owners and plead with them to take the initiative in arranging conferences with their men.

Railway officials have arranged to take 40,000 women to London to participate in a demonstration against a strike April 17, next.

ENGLISHMEN HAVE AVERSION TO GREEN

SUPERSTITION MAY WRECK PLANS OF EXPERTS FOR SPRING SHADES

[BY CABLE AND ASSOCIATED PRESS]

LONDON, March 26.—Superstition is about to wreck the plans of dress designers to make green the prevailing color for spring. Englishwomen have an aversion to the emerald shades that is born with them as the fear of the boogay, only it lasts much longer.

To wear green is considered unlucky and in the provisional districts a superstition exists that if one buys a green dress or suit they will be compelled to buy a black mourning outfit before the year is out.

This strange complex was common among the Victorians. Burne Jones, the great Royal Academician, rarely used green, and Disraeli had No. 10 Downing entirely redecorated because most of the rooms were done in shades of green.

LIVERPOOL HAS MANY FEMININE SHYLOCKS

[BY CABLE AND ASSOCIATED PRESS]

LIVERPOOL, March 26.—In a court case figures were revealed showing that of 1400 registered money lenders in Liverpool about 1100 of them were women. In one instance a woman client had paid 42 pounds in respect of a loan of 5 pounds, and then was sued for 2 pounds additional. The money lender lost the case.

Buy "A Good Living" for your later years

If the World Owes You a Living, Here's the Way to Collect It—

YOU mechanics, carpenters, bricklayers—you plumbers, electricians, office men and store employees, all you fellows who put in six days of hard work each week and know which side of the dollar the eagle roosts on—let me talk real estate to you straight from the shoulder.

Maybe you have been wanting to get hold of some real estate but you figured it wasn't your game. You have seen the other fellow make a killing, but you figured it was always the other fellow who was lucky. You have had to be content with your pay envelope. You have planned on getting additional income, but somehow your plans haven't worked out.

Well sir! I've got a proposition that is going to make money for somebody. You don't need a young fortune to get in on it. You won't have to surrender your rights as a citizen to make the payments. All you need to do is cut down on the luxuries. Run the old bus for another year. Put aside a few dollars each week. That's all. Do that and I'll give you a flying start up the road to financial independence.

Sounds easy doesn't it? It's not so hard. Save a little here and there, and the first thing you know you're a property owner—getting an income. You don't have to be an expert to make a good real estate investment—common sense is all that's needed. Getting started is the hard part—the rest comes easy. Luck? Sure there's such a thing as luck—but there's also such a thing as determination—*nerve.*

I don't care whether you're in your twenties or thirties or forties. Just show me you're not a drifter—that you mean business—that you're looking ahead a few years. Show me those things, and I'll show you a real estate proposition that will turn into dollars for you.

For 22 years I've been selling Southern California and I believe I know a good real estate proposition when I see one. I've sold it to thousands of persons—I've made them thousands of dollars, and I do not know of one man or woman who has bought property from me and held it who has lost money. That's my record and it holds good with every inch of dirt I sell.

I am really doing you a favor by writing this advertisement. If you knew Southern California as I know it—you'd know it's bound to do a lot of expanding during the next five years. Right now real estate values are going up. They will continue to go up. The time to buy is *right now.*

Tear out this coupon, fill in your name and address. That's all that's necessary to get the inside story of this proposition. Here's your chance to break into velvet. It won't cost you a cent or obligate you in any way. Send the coupon Now.

Fill in your name,
address and telephone number, and bring or mail this coupon to "Victor Girard, 811 So. Hill St., Los Angeles"—if you want further information on "How to Buy a Good Living for Your Later Years." No obligation.

Name.................................
Address.................................
City or Town.................. Phone.............. A-4

Victor Girard

Phone TRinity 4811
811 S. Hill Street
518 S. Hill Street
914 South Flower

JUAREZ RESIDENTS GO TO MARKET IN EL PASO

CUSTOMS OFFICIALS PERMIT ENTRY OF HOUSEHOLD SUPPLIES FREE OF DUTY

[EXCLUSIVE DISPATCH]

EL PASO (Tex.) March 26.—Practically all of the Juarez (Mex.) residents do their buying in El Paso. Overland street in El Paso is the main street for Juarez people, and they crowd this South Side business street on Saturdays until it is almost impossible for pedestrians or automobile drivers to get through.

Because of the great distance from wholesale centers in Mexico the Mexican customs officials permit the people of Juarez to import from El Paso all of the groceries, clothing and other essential supplies they use, and the fish-net shopping bag is the badge of the Mexican buyer, which may be seen on every street downtown and on the Mexico street cars. These open fish-net bags are used by the people of Juarez to permit easy and rapid inspection without having to dump everything out of the bags.

ADMISSION OF FOREIGN-BORN WIVES SOUGHT

PETITION PRESENTED REGARDING UNITED STATES CURB ON IMMIGRATION

[EXCLUSIVE DISPATCH]

VANCOUVER (B. C.) March 26. The Trades and Labor Council has presented a petition to the government at Ottawa asking that representations be made to the United States government with a view to having that government grant permission to foreign-born wives of Americans to cross the border with their husbands.

It was explained at a meeting of the council that women, not Americans, are sometimes married in Canada to United States citizens, but they are not eligible to cross the line into the United States. Some Americans have taken advantage of this law and deserted their wives in Canada.

STORM DAMAGES TROPICAL TOWN

[BY A. P. NIGHT WIRE]

DAYTONA BEACH (Fla.) March 26.—A tropical storm today rocked Daytona Beach, wrecked the framework of a furniture factory at Textile City, uprooted oaks and sent debris in all directions. No fatalities were reported.

EMPRESS CATHERINE HEIRLOOMS EXHIBITED

[BY CABLE AND ASSOCIATED PRESS]

MOSCOW, March 26.—With the revival of interest in Empress Catherine the Great, both in Russia and America, the Soviet authorities have placed on exhibition in the Moscow and Leningrad museums a number of heirlooms, personal clothing, jewels, books and love-letters of Russia's gayest and greatest woman sovereign. Several hundred love letters exchanged between Catherine and the admiring Count Orloff have been offered for sale.

REPTILE HOUSE PLANNED

ST. LOUIS, March 26.—After an inspection trip to the Bronx Zoo in New York and to the reptile house in Philadelphia, city and zoo officials here have decided to build a combination home for small mammals and reptiles to cost about $100,000.

FREE A Three-Ring Circus FREE
"BIGGER THAN BARNUM'S"
And you may see movies made with such stars as VIOLA DANA, RALPH LEWIS, RALPH INCE and GEORGE O'HARA. *Free Balloons for the Kiddies*
THE PUBLIC IS CORDIALLY INVITED
SUNDAY, MARCH 28, at 10 A.M.
F. B. O. STUDIOS
Melrose Ave. Entrance, near Gower St.

ONE OF THE SHOW PLACES OF LOS ANGELES — MILNOR INC. — GIFTS THAT PLEASE FROM OVER SEAS.

"Everything for Buyers—Buyers for Everything" TIMES WANT ADS

NEWS OF SOUTHERN COUNTIES

WOMAN'S FURY VENT IN LEAD

Bakersfield Telephone Operator Fires Fusillade

Man Denies He Spurned Her Affection

Victim's Forearm Shattered by Bullets

[EXCLUSIVE DISPATCH]

BAKERSFIELD, March 26.—O. D. Day, his right forearm shattered by bullets, lies in Bakersfield Hospital as the result of a moonlight pistol battle with Mrs. Louise Newman in front of his home at 1427 Fremont street shortly after midnight last night.

Day is chief night dispatcher for the Southern Pacific Railroad Company here and Mrs. Newman is a telephone operator for the same company. Day is married and the woman is a divorcee.

Accounts given by both principals differ widely. Mrs. Newman sobbed out of Chief of Police J. H. Dupes her version of the affair. There had been a three years' love affair between herself and Day, she says. She had divorced her husband and Day was to divorce his wife so that they could be married. Day failed to keep his word, she asserts, and she had determined to kill him as a result.

Day, however, denies all this. The woman is demented, he says, and there is nothing to the account given by her. He has never had any affection or even friendship for the woman, he asserts.

Leaving his house at 12:15 a.m. last night, Day declares that he heard a sharp report simultaneously with the slamming of his front door. Turning, he saw Mrs. Newman standing in the moonlight at the corner of the house. She raised a small, glistening automatic pistol, aimed, and commenced firing a veritable barrage. Twice he felt the shock of bullets striking his right arm.

Dazed by the suddenness of the attack, Day with his left hand tore a .38-caliber pistol from its holster at his side and returned the fire, shot for shot, holding his ground until both his own and his assailant's gun were empty.

Mrs. Newman fled from the scene, running down Brown street, but was later captured by three officers of the police department.

His right arm limp, blood streaming down his side, Day calmly walked to a neighbor's residence and asked to be taken to the hospital.

Crossing Fight Between Rail Men and City

[LOCAL CORRESPONDENCE]

BURBANK, March 26.—Grade elimination for a spur track of the Southern Pacific to the new plant of the General Water Heater Company here is in an indefinite position as indicated by opinions expressed at the last meeting of the City Board of Trustees. The railway company is willing to build the track across the subway but a representative of the company states that Burbank must assume the cost of the subway. This is estimated to be $4000.

H. B. Lind, spokesman for the railroad, stated that his company would not assume the added cost and rather than do this would abandon the plans for the track.

Trustees speaking for the city advanced the proposal that the cost be divided between the railroad and Burbank.

The question was referred to the planning and the rapid transit committees for further investigation and report.

FLY TO LUNCHEON

San Diego Business Men to Go to Arizona City

[BY A. P. NIGHT WIRE]

SAN DIEGO, March 26.—In what is believed to be the first time in the history of American aviation that a fleet of aircraft has been used for such a purpose, fifteen army and navy airplanes will take off from North Island next Tuesday morning carrying members of the Federal Business Men's Association for a luncheon engagement with business men of Yuma, Ariz.

The novel interstate airplane luncheon trip was arranged at a conference at North Island today between Edgar Bowman, secretary of the association; Maj.-Gen. Joseph H. Pendleton, U.S.M.C., retired; Capt. Stafford Doyle, commandant of the naval air station, and Col. Harry Graham, commander of Rockwell Field.

Huge Martin bombers, forestry patrol planes, torpedo planes and observation ships will be used in "ferrying" the luncheon guests to Yuma and return.

The start will be made early in the morning and following the luncheon the planes will return to San Diego.

DOCTORS OF NATION MEET AT SAN DIEGO

[EXCLUSIVE DISPATCH]

SAN DIEGO, March 26.—Nearly 500 physicians and surgeons registered this afternoon at the First Congregational Church, where the Southern California Medical Association began its seventy-fifth semiannual convention. Many prominent physicians and surgeons of the State and nation will take part in the business sessions which, for the most part, will deal with scientific medicine in all its phases.

The afternoon program was devoted to reports of various committees and the meeting tonight at 8 o'clock will be marked by lectures by Dr. Ernest C. Dickson, professor of medicine at Stanford University, and Dr. Leonard G. Roundtree, professor of medicine, Mayo Clinic, Rochester, Minn.

BANDIT LOOTS BANK

Lone Yeggman Takes $10,000 in Cash From Branch of San Diego Institution

[BY A. P. NIGHT WIRE]

SAN DIEGO, March 26.—Forcing five employees and one customer to lie on the floor of a teller's cage while he scooped up $10,000 in cash, a lone bandit held up the Logan Heights branch of the Southern Trust and Commerce Bank at 3 o'clock this afternoon, locked the employees with two additional depositors who came in later, in a vault and fled.

The bandit entered the bank just at closing time and, flourishing a revolver in the face of C. W. Toby, assistant manager, backed him into a teller's cage, where E. O. Taylor, manager, was talking to L. H. McCaffrey, a depositor.

He then ordered the three, together with Miss Merrel Huffbauer, Bob Batterton and Lawrence Burnham, employees, to lie on their stomachs on the floor while he took all the cash in sight.

After forcing Taylor to put the money in a bag for him, he ordered the group into a vault at the rear of the bank. At that time C. W. Cautell and Margaret Fox Hines, a school teacher, entered the bank, and they, too, were ordered into the vault. Miss Hines refused to go, and the bandit struck her twice on the head with the butt of his revolver and dragged her to the vault entrance. There he forced Toby to pull her inside.

The employees and depositors were in the bank about ten minutes when Taylor succeeded in getting the heavy door open and called the police.

Jean Thomas, 32, was arrested late this afternoon by Detective Sergeants Cooley, Doran and Slattery as he was leaving the Windansea Hotel in La Jolla, 14 miles north of here. He admitted robbing the Southern Trust and Commerce Branch Bank and had $9060 in currency in a suit box when captured.

The bandit's trail was first picked up when a grocery store proprietor several blocks from the bank called the police and said he had been forced to call a taxicab for a man answering the bandit's description. Thomas said he intended to use the taxicab to a point several miles north of San Diego and then expected to hail a stage. His escape was frustrated when the cab broke down and he was forced to flee to the hotel where police found him.

CHECK IS WORTHLESS

"Nice Old Gentleman" Puts It Over Redlands Auto Dealer

[EXCLUSIVE DISPATCH]

REDLANDS, March 26.—A nice old gentleman, well dressed and bearing all the evidence of being a good liver, is being sought by the police here because he gave A. Osbun, a well-known automobile dealer, a check for $340 which is said to be worthless. The check was returned from San Francisco today with the notation that there were no funds deposited in the bank and a check-up showed that the "nice old gentleman" was not working for a big coffee house of San Francisco as he said.

The man, who gave the name of E. R. Ham, appeared in the salesroom of Mr. Osbun several days ago. He said he wanted to buy a second-hand car and finally purchased one. It cost $225, and he gave a check for $340, a forged check. He also bought an extra tire and was given a check for $100 by Mr. Osbun and later cashed that check.

The automobile was found abandoned on a side sreet the next day. It has been learned a "nice old gentleman" answering the description took a stage to Imperial Valley, but so far no trace of him has been found.

TO APPEAL CASE TO SUPREME COURT

[LOCAL CORRESPONDENCE]

HUNTINGTON PARK, March 26.—That an appeal will be taken in the case of William C. Green against the city of Vernon has been announced by Judge Thomas V. Cassidy, City Attorney of Vernon, and Attorney Emmett Wilson. These attorneys already are preparing the proper proceedings to have the case sent to the Supreme Court of the State.

The case is one in which the plaintiff brought proceedings to have the annexation of June 9 set aside, when two voters in a shoestring strip of territory voted that strip into the city of Vernon. The strip surrounded a large number of residents north of this city, which would prevent annexation to any other city than to Vernon. Later an annexation election was held by the voters of that territory to annex to this city, the election carrying by a vote of 174 to 62. Green later brought suit to have the Vernon annexation election set aside, and at a hearing before Judge Hanby this week the case was decided in favor of Green.

USE MANY LANGUAGES

[LOCAL CORRESPONDENCE]

CLAREMONT, March 26.—That it takes fifteen foreign languages to educate a college student is evidenced by a statement prepared by the Pomona College library, which shows that there are 1648 titles of books, written in fifteen foreign languages in the Pomona College library. By far the largest number of books are written in German and French, with Spanish third, Latin fourth and Italian fifth. The statement also shows that there are 471 German titles, 416 French titles, 247 in Spanish, 209 in Latin, 108 in Italian, 52 in Greek, 21 in Danish, 10 Swedish, 7 Dutch, 5 Indo-European, 5 Norwegian, 3 Rumanian, 2 Hebrew, 1 Portuguese and 1 Chinese.

OLD EMPLOYEE HURT

[EXCLUSIVE DISPATCH]

MARICOPA, March 26.—Stanton Greene, one of the old-time employees of the Kern Mutual Telephone Company in this district, was seriously injured today when he fell twenty-five feet from a telephone pole upon which he was working near Maricopa. The power line crossed the telephone line in some manner, shorting out an 11,000-volt line, badly burning Greene before he fell from the pole.

MANY SEEK OFFICE AT INGLEWOOD

Nine Candidates in Race for Three Places on Board of City Trustees

[LOCAL CORRESPONDENCE]

INGLEWOOD, March 26.—Three candidates for each office of City Trustee are to be voted upon at the municipal election of April 12 here, there being nine seeking the offices and three to be elected to the board for a four-year term. There are also twenty candidates for the board of fifteen freeholders which is to be chosen to draft a new charter for this city.

Three of the candidates, according to Joseph P. Conklin, head of the forces seeking Inglewood's annexation to Los Angeles, are supported by that movement. They are Herschel F. Arnold, Edward N. Jones and Walter E. Juergens.

Other candidates include three incumbents on the board, Mayor Chas. M. Miller, City Trustee Earl T. Stoops, and City Trustee Robert Haenngi, known as "the sage of the Council."

J. P. Murphy, president of the South Inglewood Improvement Association, a contractor; Rod C. Nutt, a member of the City Planning Commission and a large owner of business property, and Frank Elliott Barrow, school teacher are the other candidates.

Nominations for the board of freeholders are: O. P. Allen, president of the Inglewood Builders' Exchange; Sanford M. Anderson, president of the Chamber of Commerce and the Peoples' Building and Loan Association; John G. Baum, realty man; Mrs. Minnie M. Baum, secretary of the Inglewood Realty Board; Chas. D. Benane, real estate broker; Alfred S. Buffington, salesman; Dr. E. O. Campbell, dentist; Arthur W. Cory, former city engineer; Le Moyne Ellis, civil engineer; George C. England, poultry raiser; W. Wellington Farrow, atorney; George M. Green, high school principal; Sam Greene, furniture manufacturer; C. C. Griffin, realty man; Mrs. C. P. Mosher, postmaster; Frank D. Parent, realty man; Harry Spaulding, realty man; T. G. Stevens, retired banker; John C. Underhill, capitalist, and Frank A. Zilligitt, investment banker.

DEBATE AT SPOKANE

Orators of Caltech Go North to Compete with Gonzaga

[LOCAL CORRESPONDENCE]

PASADENA, March 26.—Saturday evening two men from the California Institute of Technology will meet the debating duo of Gonzaga University in Spokane, Wash., on the child labor question. Foster and Ross of Caltech won a decision over the University of British Columbia Monday evening on the question: "Resolved, That War, Except in the Case of Invasion and Internal Rebellion, Should Be Declared by Popular Vote."

Ward Foster, Robert Ross and Wayne Rodgers are making the tour of the Northwest, engaging several of the largest universities and colleges in that section of the country on the platform. After they leave Spokane they will go to the University of Wyoming, and from there to Denver University. From Denver they go to Estes Park, Colo., where they will take part in the national convention of Pi Kappa Delta, honorary forensics fraternity, to be held April 1, 2 and 3.

Ward Foster is also going to enter the oratory contests at the convention. He is well known in Southern California as an orator and extemporaneous speaker of no little distinction.

MASONS TO ENTERTAIN WIVES AND VISITORS

[LOCAL CORRESPONDENCE]

MONTEREY PARK, March 26. Much interest is being shown in an entertainment announced for the evening of the 30th inst. when members of Ramona Lodge, F. & A. M., will be hosts to its members, visiting Masons and members of the Eastern Star.

The program, in charge of "Tommy" Thompson, will include the introduction of Alice Calhoun, motion-picture star; Jean Marie Swift, child dancer; Billie Weir, juvenile singer; Coyle and Weir, professional vaudeville performers; George Hunt, juggler; Miss Bernice Yeo, Edna Greenleaf, Frances Barto and others.

At the conclusion of the program music for dancing will be provided by the committee.

SAN FERNANDO VOTES ON CITY TRUSTEES

[LOCAL CORRESPONDENCE]

SAN FERNANDO, March 26.—Eleven candidates for the positions on the City Board of Trustees make up the ticket which is to be voted on at the April 12 election. The question of increasing the salary of the Trustees also is to come up for decision at the election booths. The members now get $2 for each meeting and the proposal is to pay them at the rate of $5 a meeting. Candidates for the short term are: Homer Killen, Ed Larbig and W. J. Millen. Those in the race for the long term are: H. C. Harding, C. W. Judy, C. C. Knight, H. G. Muegge, C. L. Ricker, F. E. Strader, Charles H. Temple and Charles W. Waite, three to be elected.

KING COTTON'S ROYAL COURT

Experts Visit Imperial Valley Ranch

Give Advice to American Planters

From left to right—Dr. George H. Earp-Thomas, H. H. Clark and Col. Harvie Jordan.

MEXICALI, March 26.—"If American supremacy in cotton production is to be maintained, the growers must be taught the adoption of a system of culture that will economize the cost of raising the staple."

This assertion by Col. Harvie Jordan, former president of the American Cotton Association, was made during a conference held here yesterday with H. H. Clark, president of the California Cotton Growers' Association, and a group of business men and agricultural scientists interested in increasing the yield of staple throughout the cotton-growing belt.

"There is no profit to the average farmer on lands that produce less than half a bale of cotton to the acre," said Col. Jordan. "With the big crop of cotton in the world in 1925 amounting to 16,500,000 bales, we may look for lower prices, and the only way that the American grower can produce profitably is to secure higher yield per acre.

"In the South it costs $40 an acre to grow cotton. The average yield is 162 pounds of lint per acre. At an average price of 17 cents a pound this brings $27.54 an acre. The cotton growers of the South lost more than $300,000,000 in the production of last year's crop. In the last ten years the cost of farm supplies, labor and everything that enters into the cost of growing cotton has advanced, and the yield has steadily decreased."

Col. Jordan is managing director of the boll weevil control campaign being financed by the American Cotton Association, and has himself been a grower in Georgia for the past fifty years.

He came to Imperial Valley to get first-hand information regarding extensive demonstrations that are being inaugurated by Manager H. H. Clark of the Colorado River Land Company with the use of a newly evolved bacterial formula known as sulphogerm. This product is a combination of seventeen mineral elements with more than seventy-five different varieties of beneficial bacteria developed by Dr. George H. Earp-Thomas of Bloomfield, N. J. Dr. Thomas is recognized as one of the world's foremost soil bacteriologists.

Under his direction 160 acres of cotton land in Lower California are being inoculated with sulphogerm. The scientist predicts that this application will increase the production of farmed-out cotton land to more than a bale to the acre.

Col. Jordan has already viewed some experiments conducted by Dr. Thomas, and is hopeful that the new formula will solve the problem of worn-out cotton lands in the Southern States.

Col. Jordan is enthusiastic over the cotton possibilities of California. Commenting on the cotton conditions in Imperial Valley, he said: "Cotton is a sun plant, and must have warm temperate climate in which to germinate, grow and fruit to best advantage. As far as these conditions are concerned Imperial Valley is ideal.

"Irrigation gives perfect control of moisture conditions, and this is an added advantage for California cotton growers.

"In Georgia and other Southern States we find that it pays to delint the seed—to make germination more rapid and insure a more perfect stand. That appears to be an unnecessary expense in this district as I find that Mr. Clark is getting quick growth and 100 per cent stand without delinting.

"There is another thing that I find different in this district. In Georgia we space the plants from eight to ten inches apart with two or three stalks in a hill. The growth is so luxuriant in Imperial Valley that eighteen-inch spacing with one stalk in a hill is sufficient."

Col. Jordan paid high tribute to H. H. Clark for the efforts put forth both here and all over California, through the California Cotton Growers' Association, to breed pure seed and concentrate on one variety.

MAKE CHURCH CENSUS

[EXCLUSIVE DISPATCH]

VENTURA, March 26.—April 5 has been set as the date for a proposed church census to be conducted by Protestant churches of Ventura among newcomers in the city in an effort to affiliate them with the religious institution of their choice. O house-to-house canvass is to be made, and each family's affiliation to be learned. After which the organization of their choice will approach them for membership. Nonaffiliates expressing no preference are to be interviewed by all branches.

BEACH AREA FOLKS ALL KIDS TODAY

Tents of Al G. Barnes's Circus Thronged at Shows on First Day Stand

By a "Times" Staff Correspondent

SANTA MONICA, March 26.—The circus census of the Santa Monica Bay district is almost 100 per cent boy and girl today. Starting with the matinee performance at 1 o'clock this afternoon, boys and girls of all ages, from children to parents and grandparents, thronged to the circus grounds at Fourteenth and Colorado streets. Those who could not get away for the afternoon got their circus thrills in the evening.

Al G. Barnes's circus, which once specialized on animal acts, now has these in multiplied numbers, and also spectacles that combine pageant with grand opera and the ballet. The number of distinctive and novel features crowded into the show this year is marked.

The pageant of Princess Pocahontas at the court of Queen Elizabeth is a triumph of historical fact combined with spectacular costuming and staging. The Butterfly Ballet is a hit.

In the trained-animal division Louis Roth, veteran Barnes director of animal performances, has some wonderful feats of wild-animal training to display. Groups of lions, tigers and pumas are used, Frank Leggett's elephants can do everything but talk. John Blackman, equestrian director, puts on some bareback and other riding stunts and acrobatics that are in a class by themselves.

CATTLE RAISERS ELECT OFFICERS

[EXCLUSIVE DISPATCH]

BAKERSFIELD, March 26.—Phil Klipstein, past president of the Kern County Cattlemen's Association, was re-elected president of the association for the ensuing year at a recent meeting of the new board of directors. At the same meeting H. G. Hill was elected vice-president, the Bank of Italy was made treasurer and A. T. Lighter was reappointed secretary for 1926. Members of the new executive board, which was elected February 20 at the annual meeting at Greenfield ranch, are C. C. McCray, M. S. Platz, P. A. Klipstein, Lee Rankin and Roland J. Hill.

Officers, directors and members of the association from every cattle section of Kern county will meet tomorrow in the office of the secretary, A. T. Lightner, at which time methods of securing a more rigid brand-inspection law will be discussed.

NEW SAN FERNANDO SHOW HOUSE OPENS

[LOCAL CORRESPONDENCE]

SAN FERNANDO, March 26.—San Fernando last night celebrated the opening of the finest show house in the "Valley of the Sun," when the Rennie Theater was formally opened to the public with its initial show. The theater was built at a cost of $200,000, of which $60,000 was expended on furnishing the interior. The building is equipped with an overhead ventilating system, which insures a complete change of air every few minutes; the Wurlitzer pipe organ is the largest in the valley and the projection equipment is the best that money could buy. A capacity audience was present at the opening last night.

CHAMBER ELECTS

[EXCLUSIVE DISPATCH]

FRESNO, March 26. — Re-election of the entire official staff of the Fresno County Chamber of Commerce marked the annual meeting today of the directors. The officers are Frank D. Bradford, president of the San Joaquin Baking Company, president; Henry Hawson, attorney, vice-president; Harry Williams, president of the First National Bank, treasurer, and Ward B. Minturn, president of the California Peach and Fig Growers, secretary. It was indicated that the personnel of various standing committees will remain virtually unchanged.

RESCUED FROM DEATH

Negro Gardener Extinguishes Flames Endangering Lives of Mother and Small Son

By a "Times" Staff Correspondent

SOUTH PASADENA, March 26.—Severely burned when flames ignited an overturned can of gasoline and enveloped their clothing, Mrs. Eugene J. Greuttner and her 18-month-old son were rescued from death today because Melvin Randall, negro gardener, happened to be sprinkling the lawn near by with a garden hose, and was able to turn the stream of water on the mother and child, extinguishing the flames.

Donald Greuttner, the child, was playing on the back porch of the Greuttner home at 1419 Laurel avenue, South Pasadena, this morning, and overturned a can of gasoline near a gas heater, the pilot of which touched off the inflammable fluid which at the time drenched the child's dresses.

His mother rushed from the kitchen, screaming, and seized the terrified infant in her arms, attempting to smother the flames but instead succeeding only in igniting her own garments.

Randall heard the screams, rushed to the porch and saved them by turning the stream of water from the garden horse through the back door. Both mother and child received second-degree burns about the arms and face, and were given emergency treatment at the home. Both will recover, Greuttner stated tonight. He is a former City Councilman of South Pasadena.

LONG BEACH TAKES STEP IN OIL BAN

Emergency Zoning Bill Passes on First Reading; City to Vote Later

By a "Times" Staff Correspondent

LONG BEACH, March 26.—An emergency ordinance designed to protect exclusive residential sections of Long Beach from the encroachment of oil derricks was authorized today by the City Council after a stormy session. The vote was six to two on the adoption of the ordinance for first reading. Opposing the measure were Mayor Clark and Councilman Arnold.

The ordinance, which will come up for second and third reading at the next Council meeting, is designed to afford temporary protection to property owners in Belmont Heights, Alamitos Heights, Naples Alamitos Bay and Recreation Park from the operations of oil drillers. A referendum will be prepared within the next few weeks and voters of Long Beach will be given an opportunity to decide on a permanent ban on oil wells in these and other fine residential sections, it was said today.

Action of the City Council was opposed by the Standard Oil Company, McGrath and Selover, San Gabriel River Improvement Company and others who own property or leases in the affected areas. Representatives of these concerns voiced strong opposition to the adoption of the emergency zoning measure. Oscar Lawler, Los Angeles attorney representing the Standard Oil interests, branded the action as unconstitutional.

Half-Thousand Dollars Begging to be Accepted

By a "Times" Staff Correspondent

PASADENA, March 26.—Henry E. Huntington, the railroad magnate and art collector, has $500 that he has been trying to give the Boy Scouts of Pasadena for five years, and despite repeated attempts, he hasn't been able to get anyone to accept it, according to Stuart W. French, president of the Pasadena district council of the Scouts.

Five years ago, Mr. French said, Mr. Huntington, donor of Camp Huntington to the boys, offered to give $500 to build a swimming pool in the camp. Nobody came to collect the money, so four years later he inquired why it had been impossible to give away such a tidy sum.

He was told that a swimming pool would cost about $4000. "All right," Mr. Huntington agreed, "you can use the money for any camp purpose you choose." But again no one called for it.

Now, a year later, he still has the $500.

MANY LEAVE FLORIDA

Hotels Empty as Guests Depart for Other Climes

[LOCAL CORRESPONDENCE]

GLENDALE, March 26.—Contrasting conditions of today with those of a year ago, when the hotels in Miami, Fla., were demanding a premium for their rooms, J. E. Peters, 209 North Orange street, declares that the 225 hotels in Miami today are half-empty as those who have gone to Florida in the hopes of making their fortunes in the land boom turn wearily toward other sections of the country.

"Trains leaving Florida today are packed," declares Peters, "while empty cars are being deadheaded into the State to accommodate those who are now flowing out of Florida." Florida can never become a serious rival to California, Peters says, as the only advantage they have in Florida that can compare with California's is an attractive climate during a few winter months, while California has an all-year climate that is far superior to that of Florida's. "The Florida boom is now a thing of the past," he asserts, "as people take their losses and pull out."

COMMENCE WORK ON VENTURA ELKS' HOME

[EXCLUSIVE DISPATCH]

VENTURA, March 26.—Construction work on the new $100,000 Elks' Lodge home is to be commenced within the next sixty days, according to an announcement by Olaf Austad, following a meeting of the lodge last night, at which he, as chairman of the building committee, gave a report of progress.

Austad reported 75 per cent of the funds raised and plans, which are being drawn by H. C. Russell, a Los Angeles architect, to be progressing well.

SHIP EARLY LETTUCE

[EXCLUSIVE DISPATCH]

VENTURA, March 26.—Approximately 160 cars of lettuce are to be shipped from Ventura county during the coming three months, according to an estimate made today by shippers. Shipping is to commence next week, several days earlier than had been expected, warm weather having hastened the ripening of the crop. Prices for the county lettuce are expected to remain around $3.50 for the five to six-dozen head crate, and $3.75 to $4.50 for the four-dozen head crates.

Locks of Four Generations Are Cut by Barber

[LOCAL CORRESPONDENCE]

VAN NUYS, March 26.—Earl Chadwick, local barber, today testifies that Van Nuys comes as near being an ideal place for a barbering business as can be found anywhere, for it is not everywhere that a barber can find four generations in one family on which to ply his trade and all in the same town and in the same shop. This is what Mr. Chadwick did today in the course of his work.

His first patron was David Gray, Jr., six years of age. He bobbed his hair. Young David was followed by his mother, whose locks also were bobbed by Chadwick. Next followed Mrs. A. Herr, the grandmother who also called for a similar stylish trim. When she quit the chair, Mrs. M. C. Hayes, the great-grandmother of young David took the seat and asked for the most modern of the favorite shingles.

None made comment after the hair cutting was finished except Mrs. Hayes.

"I always have my hair bobbed," she said. "I think it not only makes me look younger, but there is also an added psychology in the process. Looking younger, makes me actually feel younger. Under such a circumstance I shall always be in favor of the bobbed-hair fashion."

CHRISTIAN ENDEAVOR IN DISTRICT MEETING

[EXCLUSIVE DISPATCH]

DINUBA, March 26.—Christian Endeavor representatives from Stockton on the north to Bakersfield on the south will assemble in the First Presbyterian Church of Dinuba tomorrow for a conference. Special features will be a noon luncheon and entertainment, with a banquet.

In the evening the Christian Endeavor Society of the First Presbyterian Church of this city has charge of arrangements. Prominent speakers on the program will include Miss Lucy Davis, secretary of the Presbyterian National Board of Missions; Mrs. Surryhin, Presbyterian president; Miss Schurbreth, synodical secretary; Miss Spinning of Chile, South America, and Mrs. Williams of Portland, Or.

LACK MONEY FOR PROPOSED AIR PORT

[EXCLUSIVE DISPATCH]

TULARE, March 26.—Financial difficulties are declared responsible for dropping of plans for a municipal airport in Tulare by the Tulare Chamber of Commerce. Several landing-field sites were recently inspected and plans had been under way to secure options.

Lack of support from other sections of the county also caused abandonment of the project to enter a Tulare county float at the Pasadena Tournament of Roses. The Tulare county home-coming celebration to be staged next year in Visalia to commemorate the county's seventy-fifth birthday was approved.

QUITS BANK JOB TO BE INSURANCE AGENT

[LOCAL CORRESPONDENCE]

OWENSMOUTH, March 26.—Wilber Price, has tendered his resignation as assistant manager of the Owensmouth branch of the California Bank and will on April 1 become agent for the New York Life Insurance Company. He will continue to make his home in Owensmouth. Price is a young man of excellent qualities, having been elected president of the Owensmouth Chamber of Commerce after a residence here of a little more than a year.

BOOST COUNTRY CLUB

[LOCAL CORRESPONDENCE]

HUNTINGTON PARK, March 26.—The thirty-days' membership drive, put on by the Rio Hondo Country Club, has come to an end, with twenty-seven new members added to the club, and it is reported that the drive resulted in $20,000 being added to the funds of the club, $15,000 having been secured in memberships through the fifteen teams at work, and $5000 through the office membership secured. The team captained by Paul Callow secured first honors, reporting $5225 in memberships secured; Will Lawry, second, with $2650 in memberships secured. Clarence Whipple took first honors as an individual worker in the drive, securing memberships aggregating the sum of $2000.

SHIPPING and Los Angeles Harbor NEWS

NIPPON CONSUL EN ROUTE HOME

T. Unimoto Ends Service of Three Years Here

Transfer to South America After Visit Likely

Japanese to Man Liners of T.K.K. Corporation

T. Unimoto, vice-consul for Japan at Los Angeles for more than three years, and his family sailed yesterday afternoon on the T. K. K. liner Siberia Maru for home. It is understood he may be transferred to South America after his visit in Japan. More than 200 other passengers boarded the big ship here, mostly Japanese on a visit to their homeland, while several missionaries took passage for Hongkong and inland points.

The Bokuyo Maru of the same line, which was due yesterday, has been delayed and will arrive today with more than 300 Japanese, and Chinese, bound home from South America.

English pursers on the larger T. K. K. liners are to be replaced by Japanese pursers in the absorption process by the Nippon Yusen Kaisha, according to Takeo Yamamoto, new American manager who reached San Francisco two days ago from Japan. English stewards also likely will go, he added, but may be replaced should it be necessary. The tendency, however, is toward all-Japanese crews.

The shore personnel of the T. K. K. will in the main be retained by the N. Y. K., he said, although ten new department heads for N. Y. K. will arrive in California shortly from all parts of the world. James King Steele, who has directed the T. K. K. publicity department for a number of years, will remain in such capacity under the new owners, Yamamoto announced.

The new manager is expected to make his first official visit to Los Angeles within a month, possibly when the T. K. K. liner Taiyo Maru sails from here April 15, bearing an excursion of the Los Angeles Chamber of Commerce to Japan. He started as a purser fifteen years ago.

COFFEE RATE CUT ECHOES EAST COAST WAR

A rate war among shipping lines on the Atlantic has been felt on the Pacific Coast and word has been passed out that coffee freight rates from Brazil to California will be cut to meet the reductions in the East. It is understood the McCormick lines may slash the rate from $1.10 to 56 cents a sack in the near future. The new rate of 40 to 46 cents from Brazil to New York and New Orleans caused local fears that eastern and southern companies would flood the western territory with coffee at prices which could not be met locally because of the higher rates. Two eastern shippers are said to have precipitated the war by breaking from the old conference rate of 75 cents a sack. The eastern rate slash is regarded as temorary as it is so low, it is said, steamship companies are bound to lose by it.

The Belgian steamer Wolhandel was due in port late last week from Northern Europe, the first to fly the flag of Belgium into this port, although the little Belgian coal burner Gertrude, notorious rum runner, has hovered safely off this port frequently in the last two years. The Wolhandel has 1800 tons of coke, 300 tons of chalk and ten of Irish felt for discharge here, and will sail for San Francisco and Vancouver Tuesday. Balfour, Guthrie & Company are handling her.

California high school graduates between 18 and 22 years of age desiring to be officers of the United States Coast Guard, when they can chase rum runners, rescue distressed ships and so forth, are offered examinations June 22 for appointment to the academy at New London, Conn. Information will be supplied prospective applicants by Coast Guard officers.

Decks are constantly awash and even the bridge swept repeatedly by huge waves on the Atlantic, en route here, according to Capt. Frank H. Schoo, who departed north with the Sun Oil tanker Miller County yesterday, after discharging 20,800 barrels of creosote for the Southern Pacific tie treating plant at Wilmington. The vessel limped into the Panama Canal with damages taking sixteen days to repair. Derelicts from the storm are floating throughout the Atlantic, the skipper said as a warning to mariners. Capt. Schoo was loud in his praise of his motorship, which he said performed nobly in the storm, with no racing propellors. She consumes sixty barrels of fuel oil daily, whereas 240 were burned up before her conversion. The tanker will discharge 30,000 barrels of creosote at San Francisco and Vancouver and return in twelve days to load light oil for Europe, and bring creosote back.

The two-masted schooner Prospect is reported bought from Seattle interests by George Olsen of Los Angeles, and speculation is rife that she may be put on a run between here and the West Coast of Mexico. She is being Dieselized in Seattle.

The local office of the Williams Line is in receipt of an announcement by Fred C. Bennett, Pacific Coast manager, that he is resigning, effective on the appointment of his successor. He made no announcement of future plans but it is supposed in shipping circles he will be connected with another line.

Bennett has been shipping twenty years and was local manager of the Williams Line up to two years ago, when he was made Coast manager. He was succeeded here by J. C. Hammarberg.

SHIPPING

PORT INDEX

OUTER HARBOR DISTRICT

39-40—Outer Harbor Dock & Wharf Co., Hart-Wood Lumber Co., Union Lumber Co., Albion Lumber Co.

41—Outer Harbor Dock & Wharf Co., American Salt Co.

[illegible]-54—Outer Harbor Dock & Wharf Co., Dodwell & Co., Canadian Government Merchant Marine, Balfour-Guthrie & Co., East Asiatic Co., Harrison Direct Line, M. F. and H. R. McLaurin, Johnson Line, Latin-American Line, Union Sulphur Co., W. R. Grace & Co., Meyer, Wilson Co.

55—Outer Harbor Dock & Wharf Co., Coos Bay Lumber Co., Paramino Lumber Co.

57—Swayne & Hoyt, Pacific-Caribbean-Gulf Line, Pacific-Australia Line.

59—James Reigh & Co., Reigh Steamship Line, National Navigation Lines, S. L. Kreider, J. Vincent Braga, Toyo Kisen Kaisha, Nippon Yusen Kaisha, Toyo Kisen Kaisha.

60—Banning Co., Western Steamship Agency, Inc., Furness Line, Mitsui Steamship Co.

70-71—Pan American Petroleum Co.

SAN PEDRO DISTRICT

73—Southern Pacific slip.

74-76—E. K. Wood Lumber Co.

81-82—Southern Pacific wharves, south of Fifth street. (Tie wharf.)

86-87—Southern Pacific wharves, south of Fifth street.

88—White Flyer Line.

90—Los Angeles Dispatch Line.

94—Marine [illegible]

95-96—Kerckhoff-Cuzner Mill & Lumber Co.

97-101—Standard [illegible]

103—Los Angeles [illegible]

107-109—L. A. [illegible]

WILMINGTON DISTRICT

[illegible]

TERMINAL ISLAND DISTRICT

[illegible]

CARGO ARRIVALS AT THE HARBOR

FRIDAY, MARCH 26

Motorship CHARCAS, Capt. [illegible], from Portland, [illegible]

Steamer ALVARADO, Capt. [illegible], from San Diego [illegible]

Steamer WARNER, Capt. [illegible], from San Diego [illegible]

Tanker METEN, Capt. [illegible]

Steamer DOROTHY LUCKENBACH, [illegible]

Steamer YALE, Capt. [illegible]

Steamer J. L. LUCKENBACH, [illegible]

Steamer CATALINA, Capt. [illegible], from Avalon, 5:30 p.m. Passengers. Wilmington Transportation Company.

Tanker LA PURISIMA, Capt. [illegible]

DUE TO ARRIVE

9 P.M. TO MIDNIGHT

Belgium steamer WOLHANDEL, from [illegible]. General cargo [illegible]

Tanker LOS ALAMOS, Capt. [illegible]

DEPARTURES

FRIDAY, MARCH 26

Tanker MILLER COUNTY, Capt. Schoo, for Vancouver, 8:05 a.m. [illegible] for Sun Oil Company.

Steamer CATALINA, Capt. [illegible], for Avalon, 10:30 a.m. Passengers. Wilmington Transportation Company.

Tanker WARWICK, Capt. [illegible], 11:30 a.m., 45,[illegible] Oil Company.

Steamer CASCADE, Capt. Johansen, for Anacortes, 12:20 p.m. [illegible] Wood Lumber Company.

Japanese steamer SIBERIA MARU, Capt. [illegible], for Hongkong, [illegible]

Steamer YALE, Capt. [illegible]

[illegible]

CARGO VESSELS DUE TO ARRIVE

SATURDAY, MARCH 27

[illegible]

CARGO VESSELS DUE TO DEPART

SATURDAY, MARCH 27

[illegible]

TRANS-PACIFIC MAIL

Following schedule of sailings is provided by the Los Angeles postoffice:

March 30, from San Francisco. Mail for Honolulu, Yokohama, Kobe, Shanghai and Hongkong.

March 31, from San Francisco. Mail for Honolulu.

April 2, from San Francisco. Mail for Honolulu.

April 3, from Seattle. Mail for Yokohama, Kobe, Nagasaki, Shanghai, Hongkong and Manila.

Note—To connect at San Francisco mail must leave Los Angeles on dispatch made not later than 5:30 p.m. the day prior to date of sailing.

For connection at Seattle mail must leave Los Angeles the third day prior to date of sailing not later than 5:30 p.m.

To connect at San Pedro for the Hawaiian Islands every other Saturday, mail leaves Los Angeles at 8:30 a.m. on Saturday, except parcel post and papers, which leave at 8 a.m.

Diego, 45,300 barrels of oil for Union Oil Company.

Tanker GULFTRADE, Capt. Carlson, for Fall River, 78,400 barrels of oil for Associated Oil Company, Atlantic, Gulf Refining Company. W. H. Wickersham, agent.

Tanker MERICOS H. WHITTIER, for Seattle, 77,030 barrels of oil for Associated Oil Company.

PASSENGER SCHEDULE

(Hours given below docking time)

ARRIVING

March 27—Admiral Schley, Seattle, 7 p.m.

March 27—Bokuyo Maru, Valparaiso, 10 a.m.

[illegible]

DEPARTING

[illegible]

VESSELS IN PORT

ACTIVE SHIPS

[illegible]

ON SCHEDULE

[illegible]

PLEASURE CRAFT

[illegible]

MOTION-PICTURE CRAFT

[illegible]

VESSELS LAID UP

[illegible]

COAST AND GEODETIC SURVEY

TIDES, MARCH 1926

HIGH WATER

[illegible]

LOW WATER

[illegible]

SUN AND MOON

[illegible]

RADIO REPORT

[illegible]

WILMINGTON STATION

[illegible]

SAN FRANCISCO STATION

[illegible]

PORTLAND STATION

[illegible]

LOS ANGELES STATION

[illegible]

ARRIVALS AND CLEARANCES AT WORLD'S PORTS

(BY A. P. NIGHT WIRE)

[illegible]

ARRIVED

[illegible]

SAILED

[illegible]

Fill the Tank for That Week-End Jaunt!

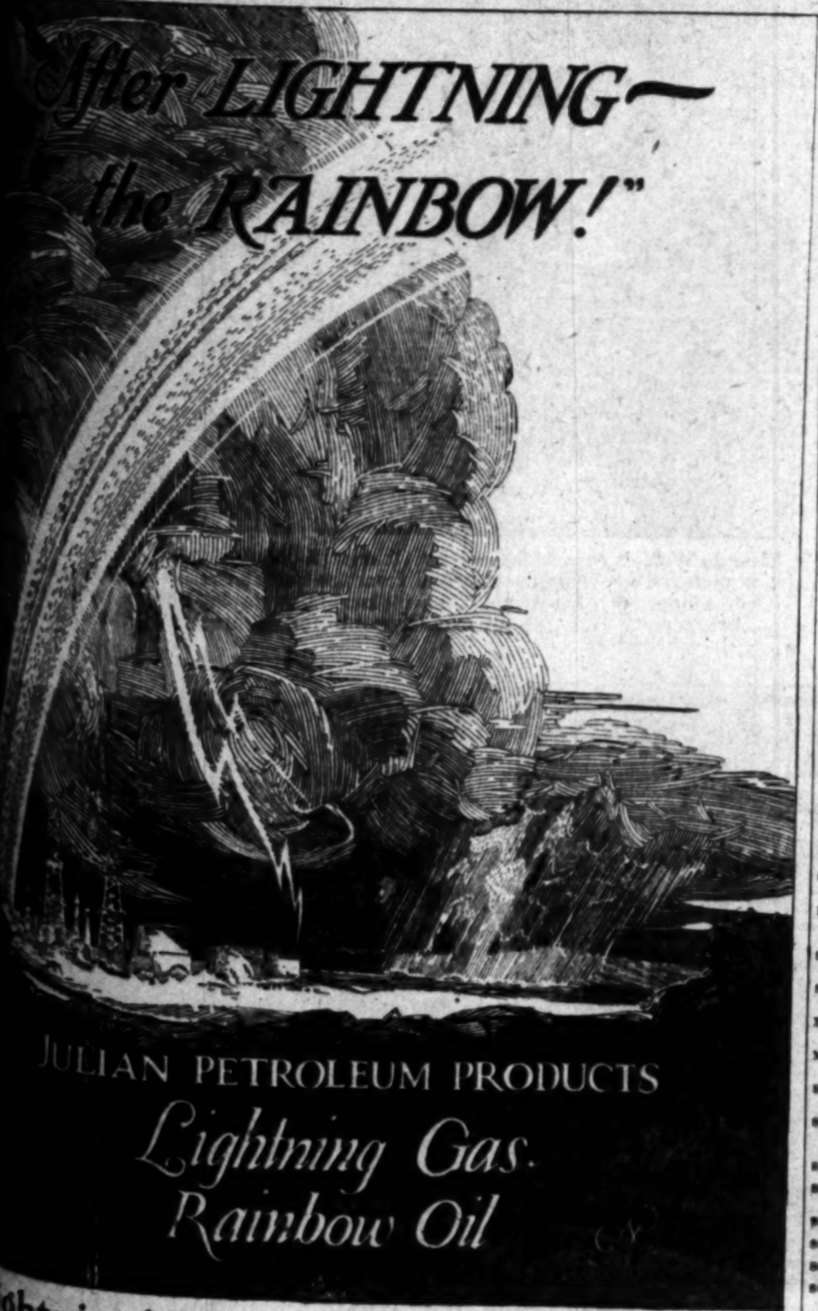

Lightning! Now Only 20½ Cents!

Service Stations and Independent Julian Dealers Cover Southern California

Santa Fe

SPECIAL TRAIN

San Diego

Sunday March 28th

Leave Los Angeles 8:30 a.m. returning—Arrive Los Angeles 9:30 p.m.

Dining Car Parlor Car Coaches

$6 round trip —quickest time —travel comfort

Santa Fe Ticket Offices and Travel Bureaux

[illegible] South Broadway, Santa Fe Station, Telephone [illegible], LOS ANGELES

COLDS Grip

Take Laxative Bromo Quinine tablets

Serious illness and complications often follow an ordinary Cold. Check it; use the old Reliable, Safe and Proven Remedy, "Laxative BROMO QUININE." The First and Original Cold and Grip Tablet. Proven Safe for more than a Quarter of a Century.

The box bears this signature

E. W. Grove

Price 30c.

No More Pyorrhea!

Victims of dread pyorrhea, take heart! At last, there is a new, easy way to combat this insidious disease—quickly, SAFELY! No expensive, painful dental treatments! No torturing dentist's probes rammed into your tender flesh! No agonizing root scraping. Just a soothing liquid which you apply with a toothbrush night and morning!

OIL-of-SALT is one of the most marvelous antiseptic discoveries of recent times. It hardens soft, spongy, bleeding gums with magic speed. Non-poisonous, non-irritating. Kills bacteria without the slightest injury to sensitive mouth tissues. Its action is swift, gentle and comforting.

Get a bottle of OIL-of-SALT today. You'll be astounded at the miraculous changes that can be wrought almost over night. Soreness and bleeding will vanish at once and complete recovery will speedily follow. Ask your druggist for the handy 60c size today.

OIL-of-SALT

Made by C. A. MOSSO LABORATORIES 218 S. Leavitt St. Chicago, Ill.

PRODUCERS DIRECT MARKET

Going Through From Broadway to Hill Street.

The most beautiful and up-to-date market in the State will open its doors to the public by the middle of next month. The best merchants of Los Angeles have secured their concessions. Only a few left. Great success is assured, as the location for a market is unsurpassed. Any person who wants to secure a concession where he can make a great success, should immediately call at the premises, 233 S. Broadway.

EFFICIENT WORKERS can be quickly secured through TIMES WANT ADS

Detroit Arctic Expedition Ready to Move to Jump-off Base

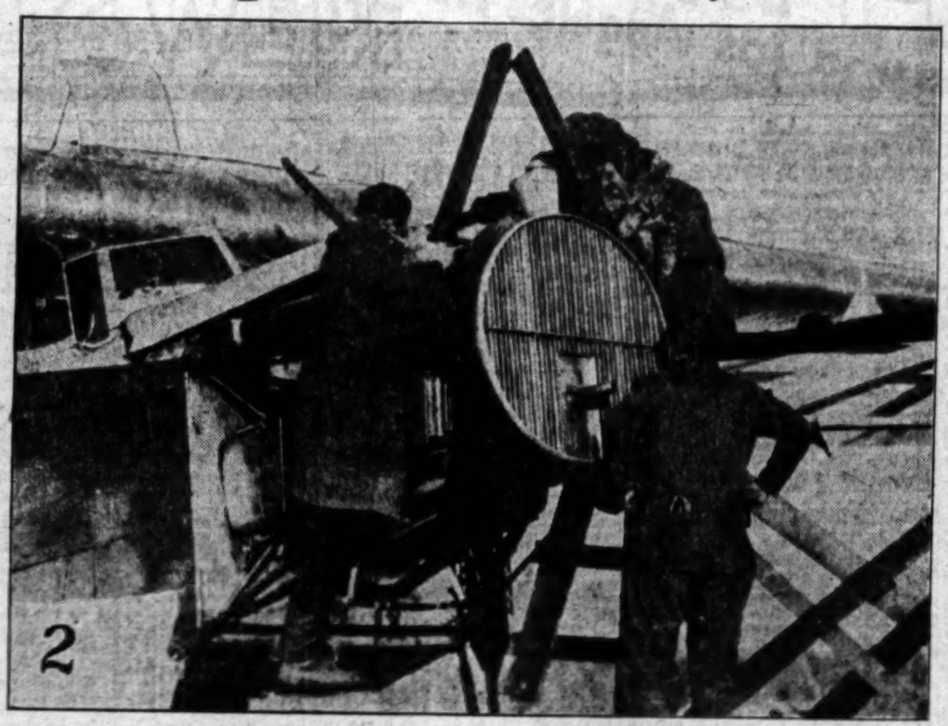

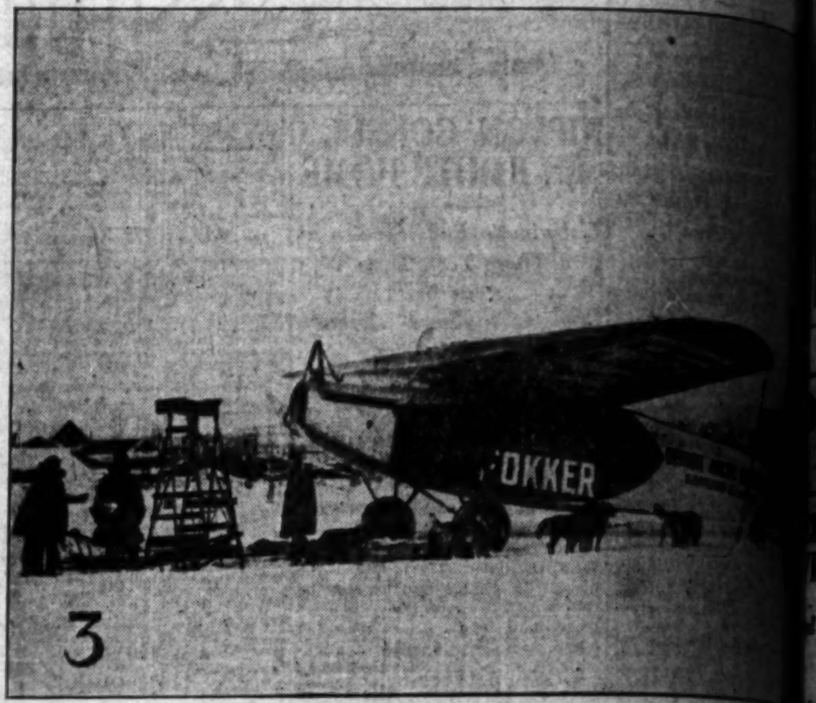

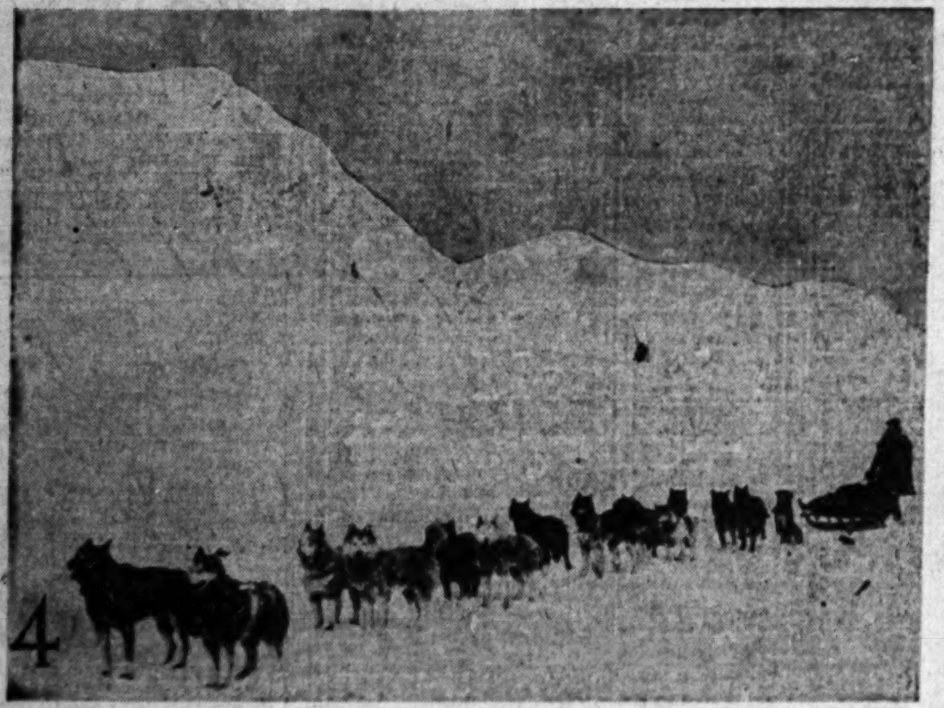

Covering Eighteen Miles a Day with Men and Dogs in Excellent Condition, the overland division of the Detroit Arctic expedition, is nearing its objective, Point Barrow, from which point the two planes will take off [illegible] reach the North Pole this year. The overland division, which is made up of eleven men and sixty dogs, is taking on supplies while Captain Wilkins and the remainder of the party are making ready to take off [illegible] planes for Point Barrow. Exclusive photos above are (1) Maj. Thomas G. Lanphier, unofficial observer for the War Department, (2) Captain Wilkins and Major Lanphier supervising repairs to one of party's two [illegible] single-motored plane, the Alaskan, at Fairbanks, (4) one of the the dog teams now on its way to Point Barrow, (5) Aarnout Castel, one of the eleven men in overland division, (6) Captain Wilkins and Willie [illegible] driver with party. (North American Newspaper Alliance photos.)

The Official Rabbit Catcher of the British government is pictured above in the uniform of his office at Maiden Castle, near Dorchester, England. He is 72 years of age and has killed 25,000 rabbits during his term. (P. & A. photo.)

A Distinguished Gathering which included many of the big business men of Los Angeles, breakfasted at the Friday Morning Breakfast Club yesterday as guests of James C. Haggerty. E. L. Doheny (left,) Bishop Cantwell (middle) and Mr. Haggerty are caught above by cameramen at the event.

Elsie de Wolfe's New Husband, Sir Charles Wendel of the British [illegible] is pictured above as he emerged from the British Consul-General's [illegible] ceremony, with his bride. The former Miss de Wolfe was [illegible] York society and was an exclusive interior decorator. (P. & A. [illegible]

One of First High Schools in United States to boast an aeronautical association composed exclusively of students, is Polytechnic High School. The association at Poly Hi has fifty members, all of whom are getting practical instruction at local airports. Photo shows a group of the young birdmen.

The Most Beautiful Women in Japan were recently brought together at Tokio at the conclusion of a nation-wide beauty contest. Later, the young lady seated at the left in the front row, was selected as the most beautiful of this collection of beauties and given title "Queen of Beauty." (Kadel & Herbert photo.)

Distinguished Scientific Achieve[illegible] of 1925 has brought to Samuel W. [illegible] applied science at University of [illegible] gold medal. He has presented [illegible] instruments. (P. & A. photo.)

High Schools in A.A.U. Relays This Afternoon

SPORTS
The Los Angeles Times
SATURDAY MORNING, MARCH 27, 1926.

PITTSBURGH PIRATES HUMBLE HOLLYWOOD, 5 TO 2

MERCURIES MIX WITH STANFORD

Track Squads Tangle This Afternoon

Interest in Appearance of Charley Paddock

Club to Give Cards Real Struggle

BY BRAVEN DYER
"Times" Staff Correspondent

SAN FRANCISCO, March 26.—Charley Paddock, who has considerable fame as a sprinter during the past eight or ten years and an almost equal amount of publicity as a lecturer of late, arrived here today, and tomorrow will lead the Los Angeles Athletic Club track and field team against the Stanford University athletes in the Cardinal stadium. Al "Dink" Templeton's ... favored to win, it ... that the Mercuries ... their rivals with more ... than they have ... this season.

... is much interest in ... appearance. The ... U.S.C. star came up a ... of the rest of the ... to let Bay City ... for sure that he ... to run. Now that ... here, the track ... all steamed up and ... are quite rosy for a ... at Palo Alto to-...

... used to have some ... with a guy named ... Kirksey on the Stanford ... Kirksey were Stan-... It is a strange thing ... never able to gain a ... Paddock, but on the ... Charley was never on ... U.S.C. track team when ... the Redshirts. The ... saw Kirksey was ... Bailey and George ... Orange and company ... Stadium here last ... Kirksey is not doing any ... but will undoubtedly ... present tomorrow ... to see if Paddock is as ... was.

... centers around ... that's natural ... beholds a flock of ... and is rather gen-... as the world's ... but the experts of ... not forgetting that ... be a mighty exciting ... Coach Boyd Com-... exceptionally strong ... club outfit and with ... of the high jump ... ought to make

(Continued on Page 11, Column 5)

$30,000 VALUE OF GRID STAR

[BY A. P. NIGHT WIRE]

CAMBRIDGE (Mass.) March 26.—A suggestion that football players' services to the university be appraised in terms of money, is made in the current issue of the Harvard Graduates' Quarterly. The article would grant life exemption to the team from financial appeals by the university. Here is how it pictures the plan:

"On commencement day when the president recites the names of those who have contributed gifts to the university, he might appropriately close the list in some such manner as this:

"By services on the football field: John Smith." $30,000.

TROJANS SHUT OUT STANFORD

Guischard Blanks Cardinal Nine as U.S.C. Squad Cops by 5-to-0 Score

Lee Guischard, slim Trojan hurler, repeated his victory scored over Stanford in the north, and pitched the U.S.C. nine to a 5-to-0 shutout win on Bovard Field yesterday afternoon. It was the third game of the series, and gave the local athletes the decision, 2 to 1.

Guischard pitched good ball, and was aided by three snappy double-plays, and a brilliant throw from left field by Pullen, which caught Collins at the plate.

Red Badgro featured at the plate for the Trojans, slapping out three bingles on four trips. Web Gibson, also of the locals, got a double, the only extra base hit of the game.

Busch did good work in the field for the visitors, while Orsatti handled four chances without a miscues for the Trojans. Manager Henry Segretti has a game with Whittier on April 7 for Sam Crawford's hopefuls. Yesterday's score:

STANFORD	AB	R	H	O	A
Weaver,cf	2	0	1	1	0
Stewart,lf	4	0	1	0	0
Johnston,1b	3	0	1	12	0
Sypher,c	4	0	0	7	0
Nissen,rf	4	0	1	1	0
Busch,ss	4	0	0	3	2
G'baldi,2b	3	0	1	0	1
C'deback,3b	4	0	1	0	1
Sobiesky,p	1	0	1	0	1
Collins,p	2	0	0	0	3
Totals	31	0	7	24	10

TROJANS	AB	R	H	O	A
Adams,cf	4	0	0	1	0
Orsatti,2b	4	0	0	3	1
Manlove,1b	4	0	0	12	0
Galindo,2b	3	1	1	5	6
Gibson,c	3	1	1	4	0
Badgro,rf	4	2	3	1	0
Pullen,lf	3	0	1	1	1
Welch,ss	3	1	3	0	4
Guischard,p	3	0	0	0	1
Totals	30	5	8	27	13

SCORE BY INNINGS

Stanford	0	0	0	0	0	0	0	0	0	—0
U. S. C.	0	2	0	0	1	2	0	0	x	—5

SUMMARY

Errors—Sypher, Garibaldi, Galindo, Gibson, Welch. Two-base hit—Gibson. Sacrifice hits—Gibson, 2. Innings pitched—By Collins, 5 2-3. Struck out—By Guischard, 3; by Sobiesky, 1; by Collins, 2. Bases on balls—Off Guischard, 5. Hit by pitcher—By Sobiesky, Galindo. Double plays—Welch to Galindo to Manlove, 2; Orsatti to Galindo to Manlove.

KELLER WINS MATCH

Medalist Comes From Behind to Defeat Rival in Feature Match of Annual Tourney

BY BILL WISE
"Times" Staff Correspondent
[EXCLUSIVE DISPATCH]

VENTURA, March 26.—Leon Keller, Rancho's husky golfing ... medalist in the annual invitational tourney of the Ojai Val... Club yesterday, came from behind to square his first round ... with W. W. Tuckerman, veteran Montecito ace, here today, ... dropping birdies on the last two holes to win the feature match

... Read of the Vic-... club was ... all over eighteen ... Ojai greens to de-... "Johnnie" Arneill, ... and Northern Cal-... 1 up, on the twen-... Tuckerman, hero ... and State major ... competitions ... up a 3-hole lead ... tourney med-alist. Keller trailed through the fifteenth, cutting a 3-up lead on the tenth but dropped the eleventh and braced to win the twelfth.

Tuckerman scrambled away on the thirteenth and Keller again squared the match with a fine par 4 on the sixteenth. A birdie 2 on the blind seventeenth and another birdie 4 on the long

(Continued on Page 11, Column 2)

MALONE COPS BOUT

... Strong Stays Limit with Veteran Ring Middleweight; Diggins Kayoes Adams

... Malone, veteran middleweight, scored a clean ten-round de-... Everett Strong in the main event at Hollywood last night. ... was fighting his first main event in a Southern California ... a good defensive fight, but at no time threatened Ma-...

... that Strong was still ... perpendicular to the floor ... of the ten rounds was ... to many of the fight ... expected Malone to ... his less experienced op-... Strong was not knocked ... the bout, but he took ... and body blows.

... Diggins, a lightweight with ... duke, knocked out ... in the fifth round of ... wind-up. Adams was on ... four times before he ... final count in the fifth, ... up a slashing fight while ... on his feet.

Adams went down twice in the first round, taking a nine and eight count. Both knockdowns were straight rights to the chin. In the second and third rounds, Adams came back fighting gamely and more than held his own with Diggins. Again in the fourth round Diggins put over a right sending Adams down for a short count. Adams was floored once more in the fifth, but arose to his feet only to be knocked flat on his back.

(Continued on Page 11, Column 4)

THEY'RE PIRATES NOW

Gaze at Hal Rhyne and Paul Waner who last year helped Bert Ellison's San Francisco Seals win the Coast League pennant in their new ball-playing garments. They were purchased by the world's champion Pittsburgh club last winter and both have made big hits with Manager Bill McKechnie. Waner is stationed in left field on the Pittsburgh nine, and Rhyne is now performing at third base while Pie Traynor is out with injuries. Hal has shown McKechnie a lot of stuff at second, short and third and the Buc boss plans to use him as utility infielder.

COLISEUM SCENE OF 600 TRACKMEN IN ACTION

Schools From All Over Southern California Represented in Mammoth Competition

Prep school athletes coming from Santa Barbara, El Centro and all points in between will invade the Coliseum this afternoon for the first annual Southern California A.A.U. relays.. Just where Bob Weaver is going to put the 600 odd Mercuries who have invaded Los Angeles is still a matter of conjecture, even though the Coliseum is not exactly a teacup. The meet is expected to bring out the largest crowd to witness a track-and-field event this year as four of the strongest schools in the Cit yLeague have entered teams.

Despite the handicap of handling such a large number of athletes, everything has been done to get the meet over with in a minimum space of time. Two hours and a half has been allotted for the twenty events, which will be run off on the scale of a six-ring circus. The six field events will be run off first, starting at 1:45 o'clock, with the eight-man mile relay slated as the final and feature event at 4:15 o'clock.

LEON KARPELES

In order to give every competing school a fair chance the schools will have teams entered in four classes, according to size. Schools outside of Los Angeles, with the exception of Glendale, will run in the first three classes of 500, 1200 or 1800 students. Lincoln, Los Angeles, Manual Arts, Hollywood and Polytechnic have squads entered in the unlimited class.

The City League schools have an excellent showing in the field events, although Polytechnic is the only school to enter men in the javelin and discus. Stewart of Los Angeles, Harris of Manual Arts and Hamilton of Hollywood are all good in the pole vault, although 11ft. 6in. is their best mark. Don Moses of Los Angeles and Lauterman of Poly have been conceded places in the shot. Lauterman should toss the pellet 46ft. or better. LeFebvre of Manual Arts and

(Continued on Page 10, Column 3)

WILLIE'S MA AND WILLIE'S BRIDE ARE ALL FOR WILLIAM

[BY A. P. NIGHT WIRE]

NEW YORK, March 26.—Mrs. William L. Stribling, bride of Georgia's light-heavyweight pugilist and a ringside spectator at his fight last night with Jimmy Slattery, expressed the opinion that "Billy" won his first ring battle since their wedding by his "aggressiveness and stubbornness."

YOUNG STRIBLING

Pressed for her version of the contest, Mrs. Stribling, in a soft southern drawl, said she thought her husband "won clearly and decisively, didn't he?"

"Billy was very aggressive, and his aggressiveness and stubbornness, I think were a trifle too much for his opponent," she said.

The Georgia boxer's mother announced that Stribling had triumphed because "he fought according to instructions."

"He was told to carry the fighting to Mr. Slattery, and he did it," she said. "Fight him off his feet, that's what we told him."

BRAVES COP TILT

[BY A. P. NIGHT WIRE]

ST. PETERSBURG (Fla.) March 26.—

Providence (Eastern,) 1; hits, 4; errors, 2.

Boston (N.,) 3; hits, 6; errors, 2.

Marquad, Goldsmith, Vargus and Cronin; Hearn and Taylor.

AMERICAN-OWNED HORSE ANNEXES GRAND NATIONAL STEEPLECHASE IN ENGLAND

[BY CABLE AND ASSOCIATED PRESS]

AINTREE (Eng.) March 26.—Jack Horner, American-owned race horse, won the classic English steeplechasing plum — the grand national—this afternoon, covering the famous Aintree course of four and a half miles, with its hazardous hedges, in faultless style. Four lengths behind, was another American-owned horse, Bridght's Boy, which came in third. Old Tay Bridge, owned by Mrs. W. H. Dixon, repeated last year's performance, being first over the last fence ,but was beaten on the flat toward the finish point, and came in second.

Jack Horner's time was 9:36, only one and three-fifths second more than the grand national record of 1906.

"Jack Horner could have gone around again, it was like an arm chair ride," said the Scottish jockey, Watkinson, his rider. The owner, C. Schwartz, whose purchase of Jack Horner for 4000 guineas a few months ago was considered a foolhardy speculation by many English racing enthusiasts, announced:

"All the family and all my friends were 'on' the winner."

This is assumed to mean that there were big winnings, for Jack Horner was an outsider, with betting 25 to 1.

As for the thousands of others who ventured their shillings and pounds on the grand national, most of them contributed to the coffers of the bookmakers, for the favorites fell early and often. Silvo, owned by W. H. Midwood, one of the most fancied entries, failed to take the first fence, and Mrs. Partridge's Spring, the favorite, could not clear the fourth.

The Aintree classic lacked some of its usual thrills of injured horses and riders who often litter the course in the vicinity of difficult jumps. One horse, however, broke its neck and five jockeys were taken to the hospital with minor injuries. Less than half of the thirty starters finished the course.

The disappointments of the day for the huge cosmopolitan crowds gathered here were the usual one of weather, which was dull and rainy, and the unusual one of the absence of the Prince of Wales from the big race. This absence

(Continued on Page 10, Column 6)

COFFROTH HANDICAP FIELD CUT TO TWELVE STARTERS

[EXCLUSIVE DISPATCH]

TIA JUANA RACE TRACK, March 26.—The Coffroth Handicap field was reduced to twelve probable starters here today when several eligibles were scratched by their owners. Dangerous, Sunspero, Runstar, Flagstaff and All Over were eliminated today.

A few changes were also made in jockeys. Coltiletti was given the mount on Serenader, who will carry the colors of the La Brea stable, and Albert Johnson was named to ride Osprey, big Leslie stable runner.

The field as it now stands, with jockeys and weights is as follows:

Horse	Weight	Jockey
Carlaris	100	Munden
Dr. Clark	95	Peternel
Elector	95	Neal
Kentucky Cardinal	113	M. Garner
Light Carbine	97	Edwards
Moonraker	100	Smith
Osprey	119	Johnson
Princess Doreen	123	Sande
Roycrofter	98	W. Garner
Serenader	110	Coltiletti
Spic and Span	107	Crees
Cherry Tree	113	L. Schaefer

Great, running under the colors

(Continued on Page 10, Column 5)

TROJAN NET TEAM LOSES

Capt. Allen Herrington and his Stanford University tennis team handed the University of Southern California net squad a 7-to-0 defeat yesterday afternoon on the new Trojan $30,000 tennis courts. The match was the thrid and last contest for the invading Cardinal team all of whom will leave for the northern college this Saturday evening.

Herrington, first snigles player, easily took Berry into camp at 6-2, 7-5 while the three remaining singles players of the Southern college also fell prey to the northerners in easy two-set contests.

The summary follows:

Herrington (S.) defeated Berry (S.C.,) 6-2, 7-5.
Fairchild (S.) defeated Bagley (S.C.,) 6-0, 6-0.
McEleveney (S.) defeated Frazzenberly (S.C.,) 6-1, 6-3.
Thomas (S.) defeated Miller (S.C.,) 6-1, 6-2.

DOUBLES

Herrington and McEleveney (S.) defeated Berry and Bagley (S.C.,) 6-1, 4-6, 6-4.
Fairchild and Thomas (S.) defeated Frazzenberly and Robinson (S.C.,) 6-2, 4-6, 10-8.

STRIBLING ON CHAMP'S TRAIL

[EXCLUSIVE DISPATCH]

NEW YORK, March 26. "Pa" Stribling appeared at the meeting of the boxing commission today to officially challenge Paul Berlenbach for the light-heavyweight championship of the world. The Striblings, however, must wait for their chance for Jack Delaney is ranked as the principal contender.

The manager of Frankie Schoell, Buffalo welterweight, also issued a challenge to Mickey Walker. Schoell has been boxing bigger men than himself with great success and has scored victories over Dave Shade, Maxie Rosenbloom and Larry Estridge among others.

Brazill Deal Not Off Yet, Says Patrick

Although Joe Patrick, Angel prexy, and Charley Lockard, president of the Seattle Indians, failed to come to any definite understanding in their attempt to cook up a deal for Frank Brazill at their conference yesterday at Wrigley Field, the Seraph boss says that he's not through yet.

"I won't give up trying to purchase or make a trade for Brazill until Lockard tells me that it's no use. Of course, if Seattle decides to keep Brazill on its ball club, why, there's nothing we can do about it, but if the Indians want to get rid of the hard-hitting third-sacker I'm going to do all I can to see that he comes to the Angels."

Patrick and Lockard are scheduled to have another confab today and perhaps something of interest to Seraph fans will come out of it.

The addition of Brazill would give the Angels a great chance to win the pennant, for Frank's hitting would add a lot of power to the Seraph attack. Brazill batted .394 for Seattle last year and is not the worst fielding third-sacker in the league by a long shot. Brazill has not yet signed his Seattle contract and announces that he does not want to play out of the Coast League and will not play for Seattle if the Indians do not give him the salary he wants.

CARDS TRIM WACO

[BY A. P. NIGHT WIRE]

WACO (Tex.) March 26.—

St. Louis (National) eleven runs, fifteen hits, two errors.

Waco (Texas) six runs, ten hits, one error.

Haines, Hallahan and Warwick; Priesmuth, Rodriguez and Wolgamot, Mueller.

STARS BEATEN BY CHAMPIONS

Locals Able to Bunch Hits in Only One Inning

Cuyler's Double Puts Bucs Out Ahead in Fifth

Wright Features With Home Run and Field Work

BY ROBERT RAY

Those Pittsburgh Pirates, who developed a habit of winning ball games last year, proved to some 2500 cash customers at Wrigley Field that a habit is a terrible thing to break by inflicting a 5-to-2 defeat on Oscar Vitt's Hollywood Stars, who have been abused something terrible in the spring exhibition series. The Stars have yet to win an exhibition game, but they haven't given up hope yet, and will try, try again against the world champions this afternoon.

With "Jug-handle Johnny" Morrison and big Tom Sheehan hurling them over in most approved fashion, the Pirates just breezed through to victory. The Stars got ten hits off the Smoky City slabsters, but they were all scattered except in the fourth frame, when four were bunched for Hollywood's two tallies. Bill McKechnie's Pirates just seem to ooze class as well as confidence, and seem headed for another world's championship.

The Stars shone brilliantly in the fourth inning, but after that began to flicker and then went out altogether before the highly polished Buccaneer machine. After Hollywood had banged in its two-run lead in the fourth, the Pirates came right back and hopped on Raph Stroud for three in the fifth, and then picked up their other two markers off Frank Shellenback. Hollywood is having a tough time breaking into the win column, but don't think that the Stars haven't got a good team. Bill Lane says he doesn't mind losing the spring games as long as his athletes bring home the bacon once the Coast League season gets under way.

Paul Waner and Hal Rhyne, the former Seals, who are now performing with the Pirates, both got good rounds of applause from the fans on their first trips to the plate, but one hit was the best either of them could bang out.

WRIGHT HITS HOMER

Glenn Wright, the Bucs' classy shortstop, hogged most of the honors, cracking out a home run and a single as well as playing brilliantly in the field. However, it was "Ki-Ki" Cuyler who delivered the wallop that clinched the game for

(Continued on Page 10, Column 8)

CAVALRY BEATS MIDWICK

The Fort Bliss polo four, yesterday afternoon defeated the Midwick Rovers 12 to 6 on the Alhambra club's field. The locals were led by Arthur Perkins.

Tomorrow the Midwick regulars play a low goal team headed by Harry East and Elmer Boeseke in the regular Sunday feature contest.

The line-ups for yesterday's game:

Fort Bliss		Midwick
Capt. R. S. Woods	1	J. A. Wigmore
Lieut. C. Burgess	2	Harry Pattee
Maj. H. G. Chamberlain	3	Arthur Perkins
Lieut. W. H. Rucker	4	A. S. McCarthy

$7.50

'Round about Easter—every feller wants a snappy pair of new light tans. The wise chap picks Walk-Overs for four good reasons—style, quality, fit and price.

$7.50 $8.50 $10.00

JESBERG'S WALK-OVER SHOPS
-618- S. BROADWAY -716- S. BROADWAY
2 MENS SHOPS ON BROADWAY

Barnes Credits Persistence as Biggest Asset to Championship Play on Golf Links

MATCH TAUGHT STAR LESSON

Won Tourney When Seemingly Hopelessly Out

Tells of Early Playing in Pacific Northwest

Describes Chick Evans of 15 Years Ago

BY JIM BARNES
American Champion, Player, Teacher and Student of Golf
[Copyright, 1926, by North American Newspaper Alliance]

When I started in at the Spokane Country Club in the spring of 1908, golf in the Pacific Northwest was just beginning to take hold.

There were only a handful of clubs in the entire section. Seattle had a club and so did Tacoma. There were clubs across the border at Victoria and Vancouver, also one at Butte, and the Waverly Country Club at Portland was well established. But interest was confined largely to a few members in most cases. There wasn't much tournament play, and the game got little mention in the newspapers. There were not enough professional players to create any need or interest in tournament play, and there was mighty little chance to get even an informal match.

Jim Barnes

Little of interest happened in that first year at Spokane, but the next year an open tournament was held in San Francisco. Alex Smith, Freddy McLeod, who had won the national championship the previous year; George Sargent, that year's champion; Willie Anderson, who had won three championships, and possibly three or four other professionals from the East, came west to play in it. I entered, but played badly and was pretty much disappointed. It was evident that if I was to get ahead I would have to play more tournament golf.

There wasn't anything else in sight that year, but I made up my mind by another year to get into the swim. By the time the 1910 season rolled around I had made another change, going this time to the Tacoma Country Club. That year was a memorable one for me as it marked the first time I ever "came east," as we called it out there. The western open was played that year at the Beverly Country Club in Chicago and from early in the spring I began to make plans to take part in it.

That year the western was played on about the same system as the amateur championships is played these days. There was a model qualifying round followed by a series of match-play rounds. My experience was a disappointment, as I failed to qualify by a single stroke, so my first try for an important championship got no further than one eighteen-hole round. However, the Beverly Country Club organized a kind of consolation tournament for those who failed to qualify in the championship proper, and I won that. Some small cash prize was offered. Incidentally, the prize for first place in the championship was only $200, so that if I had been good enough to win it, I would have still come out in the hole on my trip.

In winning that consolation tournament, one experience taught me a very useful lesson. In one of my matches I was five down with only seven holes left to play. I won six of the next seven holes and halved the seventh, to win by one up.

Evere since that experience, I have resolved never to stop trying until the final putt is holed. If you are playing well and find yourself in such a hole as that, the chances are you are going to get beat, unless the other fellow cracks badly. But even then, it isn't going to help him any to know that you still are in there, trying for everything in sight. And if you happen to be down because you are playing poorly, there is always the chance that you may get going and pull the match out of the fire.

Golf is a strange game, and there is never any telling when some very little thing will change the complexion of a match in a jiffy.

That 1910 championship gave me my first sight of Chick Evans. Chick was the winner, defeating George Simpson in the final match after having led the field in the qualifying round, and later beating three other very good players. Peculiarly enough, although Chick has been notably a rather erratic performer on the putting greens, his putting in his match with Simpson was sensational. Several times he holed putts almost half across the green. His winning of this championship was the most notable victory which had been scored up to that time by an amateur golfer in this country against professional opponents. He seemed to have a fine style of play, his iron shots being very accurate, and his driving while not exceptionally long, was generally straight down the middle of the fairway. It may surprise some who have only seen him play in comparatively recent years, to know that in those days he used a full free swing.

I did not play in the national open that year, as it was held in Philadelphia, which would have meant traveling all the way across the country. Alex Smith won it after tying at the end of seventy-two holes with Jack McDermott and Mac Smith, who, if I am not mistaken, was making his first try. Freddie McLeod, whom I had seen at the San Francisco tournament the year before, finished fourth. Both Mac Smith and McDermott were young players, and the fine showings they made interested me keenly, because I was already figuring ahead on getting a shot at the championship myself sometime. In fact I was nursing hopes then that I would be able to have my try the very next year, but as things turned out this was not to be.

(Tomorrow: Championship Beginnings.)

U.S.C. FROSH WIN CLASS TRACK CARNIVAL

Borah in Sensational Sprint Victories for Winners

Finish of 100-yard dash showing Charlie Borah winning in 9.8s., Herschell Smith, third; Bob Lee, fifth; and Ed House, second. Johnny Parsons, who was fourth, is not in the picture.

CHARLIE BORAH, U.S.C. freshman sprinter, not only lived up to all advance predictions, but equaled the best time for the 220-yard dash made in Southern California this year when he stepped the furlong in 21.4s. yesterday. Borah's victory, coupled with his equally sensational 9.8s. triumph in the 100-yard dash went a long ways toward giving the Trojan frosh the victory in the annual interclass meet in the Coliseum.

The best available figures gave the yearlings a total of 66 points, with the sophs gaining 60, the seniors 50, and the juniors 43.

BEATS BEST

Borah finished ahead of the best sprinters in the Trojan institution in his victories. He defeated Ed House, winner over California in both the century and furlong, by about a yard, and was more than that distance ahead of Herschell Smith, who nosed House out of second position, in the 220. Borah's 9.8s mark equaled his own best time, made when he was a student at Phillips-Andover Ocademy, and his 21.4s. was the fastest he had ever rambled in the furlong, although he had previously bettered even time.

Herschell Benham, by copping both high and low hurdles in the novice races, added 10 digits to the freshman total. Capt. Bud Houser likewise accounted for his usual two firsts, winning both the shot and discus. Harold Silbert won the novice shot with a nice toss of 43ft. ½in. He is an ineligible sophomore at present, but should prove valuable next year.

Percy Niersbach rambled to a neat victory in the half-mile in the nice time of 1m. 57s.

MAY LOSE KAER

Morton Kaer suffered a pulled muscle going over the first hurdle in the varsity lows. Just how serious his ailment will prove has not been discovered yet. It is hoped, however, that he will be able to run against Stanford a week from today. The results:

VARSITY

Mile run—Hellman (J.) and Shawhan (Sr.) tied for first, Unruh (F.) third. Time, 4m. 30 2-10s.
Shot put—Won by Houser (Sr.,) Aleski (J.) second. Distance, 47ft.
100-yard dash—Won by Borah (F.,) House (J.) second, Smith (J.) third. Time, 9 8-10s.
Discus throw—Won by Houser (Sr.,) Aleski (J.) second. Distance, 141ft. 2in.
440-yard dash—Won by Sauers (So.,) B. Smith (So.) second, Wallace (J.) third. Time, 52 2-10s.
120-yard high hurdles—Won by Reynolds (So.,) Grumbles (Sr.) second. Time, 15 1-10s.
880-yard run—Won by Niersbach (Sr.,) Hellman (J.) second, Frisbey (So.) third. Time, 1m. 57s.
220-yard dash—Won by Borah (F.,) Smith (J.) second, House (J.) third. Time, 21 4-10s.
220-yard low hurdles—Won by Grumbles (Sr.) Time, 24s. (No other finished.)
High jump—Won by Coggeshall (So.,) Ross (Sr.) and Ofstad (J.) tied for second. Height, 6ft. 3in.
Pole vault—Won by Barnes (So.,) Williams (F.) second. Height, 12ft. 6in.
Broad jump—Won by Reynolds (So.) Distance, 22ft. 4in. (No other entrant.)
Javelin—Won by Cook (Sr.,) Boelter (Sr.) second. Distance, 171ft. 8in.

NOVICE

Mile run—Won by Hunt (J.,) Adams (So.) second, G. Smith (So.) third. Time, 4m. 46 7-10s.
440-yard run—Won by Kiinert (So.,) Mainland (So.) second, Service (J.) third. Time, 52 2-10s.
Shot put—Won by Silbert (So.,) Donohue (F.) second, Bradbury (F.) third. Distance, 43ft. ½in.
120-yard high hurdles—Won by Benham (F.,) Schaub (F.) second, Sherman (Sr.) third. Time, 16s.
100-yard dash—Won by Hutchison (So.,) Lowe (Sr.) second, Waterman (So.) third. Time, 10 4-10s.
Javelin—Won by Wotsky (Jr.,) Peterson (F.) second, Goode (F.) third. Distance, 148ft.
880-yard run—Won by Schurr (F.,) Hunt (Jr.) second, Cook (F.) third. Time, 2m. 2 8-10s.
220-yard dash—Won by Hutchison (Sr.,) Mainland (So.) second, Grigsby (F.) third. Time, 23 7-10s.
Pole vault—Won by Reis (Jr.,) McGilliard (F.) second, Dundas (So.) and Mainland (So.) tied for third. Height, 12ft.
Discus throw—Won by Bradbury (F.,) Crockett (F.) second, De Groot (J.) third. Distance, 115ft.
220-yard low hurdles—Won by Benham (F.,) Graham (So.) second, Coggeshall (So.) third. Time, 25 2-10s.
High jump—Davis (Sr.) and Banner (F.) tied for first, Sherman (Sr.) third. Height, 5ft. 10in.
Broad jump—Won by Bowen (F.,) Rucher (F.) second, Elliott (F.) third. Distance, 22ft. 2in.

VOLLEY BALL PLAY PLANNED BY CLUBS

Evidence of the keen interest already being evinced in the volley ball league, recently formed by seven of the largest beach clubs, is found in the fact that Ben Thrash of the Edgewater is making a careful survey of club members who excel in this sport for the purpose of conducting tryouts. As soon as a permanent team has been selected practice will start on the Edgewater beach volley-ball court.

The league is composed of the following clubs with Everett Seavers as president: Santa Monica Athletic Club, Swimming Club, Edgewater, Seavers, Casa Del Mar and the Beach Club. An official schedule is now being prepared.

PREPS CLASH IN RELAYS

(Continued from Ninth Page)

Sullivan of Los Angeles are the most consistent broad-jumpers entered.

Williams of Lincoln, Kuhlman of Hollywood and Smith of Los Angeles are expected to show up well in the high jump. The Harvard Military Academy also has several star athletes entered in the various events in the 500 class.

Hollywood, Manual Arts, Los Angeles, Lincoln, Poly and Glendale will battle for laurels in the various unlimited relay events. Coach Bill Paige's Crimson eight-man mile team from Hollywood is going out after a new record. The Foothiller team has approached within 2-10s of the present city record and intend to set a new Southern California mark.

Poly has a strong four-man 440 team entered and will be favored to cop. Hollywood also has a four-man team entered. Several weeks ago Coach Paige remarked that his teams were going to win three events including the quarter. Los Angeles also has a fast team and they may unset the dope. The four-man two-mile event looks like Poly all the way. Brown, Hough, Morrison and McGeagh, four of the fastest half-milers in the City League are entered with the prospect of a new mark being established.

Very little is known of the prep schools outside of the city, but Inglewood, Oxnard, Huntington Park and El Centro are reported to have excellent teams. Santa Ana has a fast relay squad, and is out to win the 1200 class. The Saints have relay teams entered in the four-man 440, four-man mile and a half, and eight-man mile, besides several athletes in the field events.

HERE'S COMPLETE ENTRY LIST FOR A.A.U. RELAYS AT COLISEUM

Event No. 1, pole vault, 1:45 p.m.—35, G. Shaver, Covina; 77, B. Glover, Santa Barbara; 25, B. De Groot, Monrovia; 108, C. Boys, Manual Arts; 109, R. Anderson, Manual Arts; 110, L. Harris, Manual Arts; 133, J. Stewart, Los Angeles; 134, R. Goodell, Los Angeles; 135, D. Cupit, Los Angeles; 136, C. Stewart, Los Angeles; 154, Hamilton, Hollywood; 171, I. Stannes, Polytechnic; 173, M. Hill, Polytechnic; 172, H. Collins, Polytechnic; 258, J. Simpson, Harvard Military; 259, Barnard, Harvard Military; 220, J. Frank, San Pedro; 272, A. Salmon, Huntington Beach; 187, Conway, Oxnard; 188, Mitchell, Oxnard; 189, Barton, Oxnard.

Event No. 2, javelin throw, 1:45 p.m.—1, Peters, El Centro; [illegible]

[illegible]

Event No. 12, mile relay, eight-man 1200 class, 2:30 p.m.—53, I. McFadden, Redondo; 54, McKenzie, Redondo; 63, Healy, Redondo; 64, Marquitt, Redondo; 55, A. Healy, Redondo; 61, Fischer, Redondo; 62, Fetherolf, Redondo; 56, Gruif, Redondo; 86, H. Bear, Santa Ana; 93, J. Riley, Santa Ana; 88, G. Twist, Santa Ana; [illegible]

[illegible]

SAGEHENS AND BAPTISTS MIX

Rival Track Squads Hook Up at Redlands Today

Whittier Also in on Three-Cornered Meet

Pomona Heavy Favorite to Annex Honors

[EXCLUSIVE DISPATCH]

POMONA COLLEGE, March 26. The powers that be in the Pomona College track-and-field world are going to see that a number of hard-working Sagehen athletes make their letters this spring and are now shifting the events so this may be brought about. Coach Bob Strehle is anxious to see his men be rewarded for their efforts, and as Blue and White awards are made on the basis of points earned during the season, several athletes will have to cop a flock of points in the dual meet at Redlands tomorrow. With this in mind, Strehle will have his varsity stars take things easy, allowing second and third-place athletes to snag all the glory.

Dan Milliken has orders to finish third in both hurdle races, leaving the first two places to Don Maxwell and Leon Loofborrow. Maxwell and Loofborrow are both mighty good hurdlers, but have been shut out in recent meets due to the fast competition. Steve Turner will not run the high sticks, confining his activities to the high jump. Willard Rew will probably finish behind Allee and Harrison in the 440-yard dash, provided, of course, no Redlands runner shows too much speed. Allee and Harrison are both good for around 52s., however, so should finish in the first two spots. Lyle Johnson will keep out of the 880-yard run, leaving things here to Tommy Warren, who surprised by defeating Herb Morey of Oxy last week.

The meet at Redlands will be the final dual meet before the conference meet, scheduled for the Los Angeles Coliseum April 3. Whittier College will also be represented in this week's meet, but with the exception of Pendleton in the dashes will offer but little competition.

COFFROTH RACE FIELD REDUCED

(Continued from Ninth Page)

of his new owner, Harry Kiesel, scored a length victory over Kingman in the Oceanview Claiming Handicap, feature race at a mile and seventy yards here today. Brother John finished third. Time, 1:43⅕.

Today's results:

First race, four furlongs, claiming, maiden, 2-year-olds, purse $700: Charlie Murray (Neal,) won; Pablo (Burns,) second; Assault (Schaefer,) third. Time, 0:48 4-5.

Second race, five and one-half furlongs, claiming, three years and up, purse $700: Rotarian (Smith,) won; Newpink (Martinez,) second; Dorothy Page (J. Smith,) third. Time, 1:07.

Third race, seven furlongs, claiming, 4 years and up, purse $700: Ibe Harve (Jones,) won; Sea Wrack (Balestine,) second; Old Sinner (Ray,) third. Time, 1:28 1-5.

Fourth race, seven furlongs, four years and up, claiming, purse $700: Raleigh (Lahlien,) won; Marsh John (White,) second; Lask (Neal,) third. Time, 1:28.

Fifth race, six furlongs, claiming, 3 years and up, purse $800: Kitty B. (White,) won; Princess Darrell (Burns,) second; Miss Eugene (McCabe,) third. Time, 1:12 4-5.

Sixth race, four and one-half furlongs: Baleful (Smith,) won; Smart Horse (Burns,) second; Pennon (Taplin,) third. Time, 0:55 3-5.

Seventh race, mile and seventy yards: Great Luck (Hexham,) won; Kingman (Martinez,) second; Brother John (Yates,) third. Time, 1:43 1-5.

Eighth race, mile and one-sixteenth: Don McMahon (Neal,) won; Vilna (Jackson,) second; Hyanpom (Petersel,) third. Time, 1:48 1-5.

Ninth race, five and one-half furlongs: Golden Red (White,) won; Sway (Bayliss,) second; Vanderburg (Edwards,) third. Time, 1:07 2-5.

PASADENA IN TRACK WIN

Coach Claude Hippler's Bulldog Spikesters Down Long Beach Squad, 73½ to 39½, in Dual Meet

Coach Claude Hippler's undefeated Pasadena High track squad added one more victory to its list by handing the Long Beach tracksters a 73½ to 39½ trimming in yesterday's Coast League dual meet on the Jackrabbits' oval. The Bulldogs fairly walked away with the meet, taking ten of the thirteen first places.

Caines, star Pasadena sprinter, copped both the century and furlong dashes in fine time. The Bulldog flash was caught at 10.1s. in the 100-yard event, while in the 220 he was home in 22.4s. Caines also ran a lap of the winning Pasadena relay quartet, which was timed at 1m. 31.6s. Doty, Long Beach sprint star, was unable to do anything in either of the dashes because of a pulled tendon. He competed in the shotput, though, and got third place. "Slick" Stocks of Pasadena was high-point man with 11 digits earned by a first and two seconds.

In a meet held simultaneously, the Pasadena Class C track squad smothered Long Beach, 66 to 2. The summary:

880-yard run—Won by Bents (P.,) Childreth (L.B.) second, Kappinger (L.B.) third. Time, 2m. 7s.
100-yard dash—Won by Caines (P.,) Greenwood (L.B.) second, Hall (P.) third. Time, 10 1-10s.
120-yard high hurdles—Won by Welch (P.,) Griffin (P.) second, Greenwood (L.B.) third. Time, 16 6-10s.
440-yard dash—Won by Shove (P.,) [illegible] (L.B.) second, Hansler (L.B.) third. Time, 52 7-10s.
220-yard dash—Won by Caines (P.,) Welch (P.) second, Thomas (L.B.) third. Time, 22 4-10s.
220-yard low hurdles—Won by Hall (P.,) Stocks (P.) second, Coles (L.B.) third. Time, 27 3-10s.
Mile run—Won by Hise (P.,) Hayden (L.B.) second, Tallithes (L.B.) third. Time, 4m. [illegible]
Shot put—Won by Schisler (P.,) Finley (L.B.) second, Doty (L.B.) third. Distance, 46 ft. 5¼in.
High jump—Won by Dallas (L.B.,) Simpson (P.) second, Nada (L.B.) third. Height, 5ft. 7½in.
Pole vault—Won by Maltby (L.B.,) Johnson (P.) second, Clesinger (L.B.) and Thompson (P.) tied for third. Height, 11ft. 3¼in.
Discus—Won by Finley (L.B.,) Stocks (P.) second, Matlock (P.) third. Distance, 124ft.
Broad jump—Won by Stocks (P.,) Hall (P.) second, Gleckler (L.B.) third. Distance, 20ft. 2in.
Relay—Won by Pasadena (Hall, Shove, Caines and Welch.) Time, 1m. 31 6-10s.

SAN DIEGO, GRIZZLIES MIX TODAY

Branch to Battle Aztecs in Dual Track and Field Meet at Moore Field

Having defeated the San Diego State College in football and basketball, the local University of California will attempt to cop on the track this afternoon, when Coach Harry Trotter's Grizzlies meet the Aztecs at Moore Field. Last year the San Diego athletes defeated the locals by two points, but a different outcome is expected this time. The meet will be the last for the Grizzlies before the Southern California Conference meet at the Coliseum on April 3.

Coach Trotter is not figuring on working the Grizzlies too hard and only one man will be entered in each event. It is probable that Capt. Bob Richardson will run only in the 440 and relay. Last year the Aztecs scored on the field, but the Branch has a much stronger group of athletes in the field events this year and should easily outdistance the visitors.

Cubs Win Over Seals in Game at Bay City

[BY A. P. NIGHT WIRE]

SAN FRANCISCO, March 26.—The Chicago Cubs were in fine fettle today and walloped the ball around the field freely to trounce the San Francisco Seals 9 to 5 in their exhibition game here. Six of the National League team's fifteen hits were for an extra base.

Oliver Mitchell opened on the mound for the Seals but had a disastrous second inning when four runs trickled over the plate. Freigau, third base for the Cubs, and Waner, center fielder for the Seals, enjoyed banner days at bat, each bagging three safe blows out of five trips. Snead Jolly, right fielder for the Pacific Coast League Club, poled out a home run in the last inning scoring one man before him.

Chicago (National League,) 9; hits, 15; errors, none.

San Francisco Seals (Pacific Coast League,) 5; hits, 12; errors, 3, 2.

Milstead, Bush and Gonzales. Mitchell, Moudy, Crockett and Yelle, Vargas.

YANKEE HORSE WINS CLASSIC

(Continued from Ninth Page)

was accounted for by a severe earache and strict orders by the doctor to remain indoors. The Duke of York also stayed in London on the doctor's advice, because he is recuperating from a recent attack of influenza.

Branch Boxers, Matmen Leave for California

Seven grapplers and six boxers under the direction of Coaches Pat Maloney and Fred Oster left for Berkeley last night to meet the University of California teams in a return meet. The Bruins met the Branch teams on the local campus last Saturday, winning both the boxing and wrestling events.

The following men are making the trip: Ed Coar, Harold Hansen, Dave Martin, Charles Cashon, Brua, Walter Darnell, Smith, McDougal, Gould, Hollingsworth, W. Sprong and D. Sprong. Trainer Scotty Finley is also accompanying the team north.

HOWELL TRIES CHANNEL

[BY A. P. NIGHT WIRE]

CHICAGO, March 26.—Dick Howell, former Northwestern University swimming team captain, recently expelled because he married without advising school officials, will attempt to swim the English Channel this summer. He will sail July 3 on the Leviathan.

PRINTERS BEAT LOYOLA

The Franklin High School varsity baseball team defeated the Loyola preps, 9 to 0, in a one-sided tilt on the Printer diamond yesterday. Coach Bill Lopes's team is showing up excellently and is expected to make a bid for City League honors this season.

WHERE TO DINE

Luncheon 50c
New Hotel Rosslyn
HART BROS., Proprietors, Fifth and Main Sts., Los Angeles.
Copy of Menu Served Today, March 27
Served From 11:30 A.M. to 2 P.M.
[menu illegible]

Dinner 50c
New Hotel Rosslyn
HART BROS., Proprietors, Fifth and Main Sts., Los Angeles.
Copy of Menu Served Today, March 27
Served From 5 P.M. to 7:30 P.M.
[menu illegible]

Italian Village Cafe
423 W. 8th St.

NOW SHOWING
During Lunch, Dinner and Supper
The "Hollywood Scandals Revue"
HO! WHAT A SHOW
With a Wonderful Buffet Lunch and $1.50 Dinner
Come, bring your friends. It's going to be great.
Phone VAndike [illegible]

No Cover Charge
Chicken, Hot Biscuits-Honey, Corn Pones, Real Coffee $1.25
Jail
4212 Sunset Blvd.
1207 W. Sixth St.

CHATSWORTH INN AND CHICKEN RANCH
CHATSWORTH, CALIF. San Fernando Valley
OPEN ALL YEAR
Nice Rooms
Chicken Dinners Our Specialty

GREENWICH VILLAGE CAFE
6725 Hollywood Blvd.
Special Entertainment, dining and dancing. Murray and his six villagers—no cover charge. GRanite 5951.

MARTINI GRILL
French and Italian Cuisine
Luncheon, 75c—Dinner, $1.50
Also a la Carte
Open from 11:30 a.m. to 11 p.m.
3870 West 7th St., Corner Vermont Ave.
WAshington 3446. Louis Martini, Prop.

All Dixie all right all night
Dancing from 9:30
Vernon
49th & Santa Fe
DEleware 0568

PARIS-RO[illegible]

Lyman's Cafe
ALABAM
520 So. Spring

Ty Cobb Changes Tactics, Will Try to Pilot Tigers to Flag by Kindness

OBSERVATIONS

BY THE INNOCENT BYSTANDER
BILL HENRY

DESPITE our high regard and esteem for Stanford University we can't help thinking that the recent spanking handed the Cardinal baseball team is a good thing for the sport in Southern California. One of the reasons for the lack of interest in all varieties of intercollegiate sport down here in the past has been the failure of local teams to do anything better than finish second to the northern colleges. The ascendancy of U.S.C. in football has aroused local interest in that sport and now with a number of local colleges showing signs of life in several other sports you can put it down in the little book that the public will become more interested. The defeat of California by the Trojans in track will do a lot to stir up interest in that line of athletics and if we can bring our colleges down here to the place where they can be regarded as having a good chance against teams from Stanford and California there will be a tremendous boom in the interest of the public.

* * *

We note with interest that Matt Brock, a referee in Cleveland, has been suspended for giving a decision with which the majority of the critics and populace seemed to disagree. If they try to enforce a rule like that in California they'll have no referees thirty days from date. Disagreeing with the referee's decision is one of the best things that the local fight writers and fight fans do. If baseball and football officials received the same criticism from the sport writers that the fight officials do these other branches of sport would fall as low in the public estimation as fighting has. You can't blame the general public for thinking that the fight game is crooked when the papers are filled after nearly every fight with mud slinging aimed at the officials.

There seems to be so much opposition to the new rule regarding the use of the forward pass that it is rumored that the change may be canceled or held up for a year. From all accounts with the exception of those coaches who have never been very successful in the use of the pass, the men who teach football are unanimous in the belief that the new rule will do more harm than good. The explanation offered by the rules committee that the rule is designed to stop the excess forward passing in the closing minutes of play seems to have been exploded by the coaches who point out that a 5-yard penalty doesn't mean a thing when you're desperate, but it will hamper a team which uses the pass as a legitimate part of its offensive play. The burden of proof seems to be on the rules committee and the burden of evidence seems to be very strongly against it.

* * *

Haig Timourain writes, "I notice that you take the new rule restricting the forward pass, rather too complacently. I wonder what your comments would be if the all-wise rules committee penalized line bucks or end runs in the same way it does the forward pass? Would you consider it fair or logical to penalize three line bucks which failed to gain? As nobody can be shot for making suggestions (not at this distance anyway,) may I suggest a cure for the indiscriminate use of the pass which, I take it, is the precise object of the new rule. When a team makes three unsuccessful attempts to forward pass in a series of four downs, give the ball to the opponents. Of course this would be very mild compared with the new rule but it at least cuts the number of wild heaves from four to three which is more than the present rule does."

LOCAL GOLFER WINS IN NORTH

Capt. A. Bullock Webster is Semifinalist

Nickel Favorite in Northern Links Championship

W. W. Campbell is Eliminated in Quarter Finals

[BY A. P. NIGHT WIRE]

SAN FRANCISCO, March 26.—Fairly close but uneventful play today marked the third round of the annual Northern California anateur gold championship tournament now under way at the Beresford Country Club.

George Nickel, Burlingame Country Club champion advanced to the semifinals at the expense of J. G. Levison of San Francisco, who holds the Beresford Club title. It was a keenly contested match with Nickel winning out at the twenty-first hole.

Claire Griswold of San Francisco, Oregon State champion played steady, consistent golf to down Dr. L. D. Heacock, San Francisco 3 and 2.

In the lower bracket, Capt. A. Bullock Webster, Hollywood Country Club, continued to shoot par golf and had little difficulty in disposing of W. W. Campbell, Los Angeles 3 and 2.

E. J. Hadden, Oakland, brushed aside Harold Mack, San Francisco by the score of four up and two to play.

The semifinal round of 36 holes tomorrow brings together Nickel and Griswold in the upper bracket with Webster and Hadden as the opponents in the lower frame.

Because of the brilliant stroking performances Capt. Webster has displayed to date he is favored to enter the final round, while Griswold is looked upon to eliminate Nickel, even though the latter turned back the North's strongest threat—Dr. Oscar Willing of Portland—in the first round. Griswold's playing lacks the fire and dash of some of the others but his even, unwavering style has stamped him as an outstanding contender.

RABBIT PUNCHES

By PAUL LOWRY

REMARKS in this column a few days ago about the skillful art of high jumping brought a quick response from one of my old leaping friend, Bob Marriam, who, with Munger and Voorhies jointly holds the Pomona College record of 6ft. 2 1-2in. Bob in business circles, is now known as R. C. Merriam, secretary-treasurer of the East-West Refining Company of this city, but he still retains his pristine interest in the sport at which he excelled in college circles.

Years ago he and the writer attended Occidental Academy, long since deceased, at Highland Park, and were members of the same track team, although Merriam's tenure was of short duration because he transferred to Pomona Academy. There he became an understudy of Munger, one of the greatest jumpers ever developed in the West, and the first six-foot leaper uncovered at a Southern California college. Upon Munger's graduation Merriam stepped into his shoes and became almost as great a star as his predecessor, eventually tying his official record.

In common with the writer, however, Merriam believes Munger was the best jumper the Coast ever had. That he failed to equal or surpass the marvelous records of Horine of Stanford and Beeson of California, was due not to his lack of ability, but because he never had the coaching that Horine and Beeson had. Munger had the greatest spring of any jumper I ever saw, and that includes an observation over a twenty-year period of chaps like Horine, Beeson, Jackson, Green, Maker, Templeton, Muller, Corey and many others. I jumped several times against Munger, and enjoyed the benefit of very close observation. I do not mean to infer to my readers that I ever caused Munger any anguish of mind in the heat of competition, but I was a darned good observer.

One of the best examples of Munger's tremendous spring was afforded in a dual meet between Oxy and Pomona at the old Highland Park oval. The bar was about 5ft. 8in. For some reason or other Munger had missed two shots. All the rest of us were over. Visions of beating the great Munger were floating through my youthful mind. Then the great Munger trotted up to the take-off. He was skinny and round-shouldered, anything but an athlete in appearance. But the memory of his third trial lingers long. His body shot up from the ground like a ball smacked from the backwall by Maynard Laswell, the national handball champion. Munger cleared the bar a foot if he cleared it an inch. It would have been a world's record had the bar been placed where Munger jumped.

Bob Merriam believes Munger would have broken many records had he enjoyed the benefit of coaching under Walter Christie, Mike Murphy or Dean Cromwell. He writes as follows:

"You rang the ball with this subscriber in your column yesterday by making a few remarks about high jumping. Few writers on the Pacific Coast sense the dexterity and strength this event calls for. George Baer of Oxy went to the Hill School, while Mike Sweeney was coaching there and has told me that he once saw Mike jump well over six feet in a baseball suit. This was some years after Sweeney made his record. George also said that Mike claimed to have jumped seven feet after he gave up his amateur standing.

* * *

"I got a kick out of seeing Munger's name in print again in connection with jumping. He was one of the best jumpers the Coast ever had—a large statement, but I know what I am talking about. I competed with him for Pomona in 1907 and 1908. Under Mike Murphy, Christie or Dean Cromwell he would have broken the record. As it was, I have seen him clear six four by a steel tape without touching the bar. This was in practice. His idea of training was to get out every night and jump as high as he could, and naturally he had no spring left in him when he got into a meet. The best he ever did in competition was six two. I have seen most of the great jumpers of the past twenty years, but he could clear six feet easier than any of them. He had a world of lift in his skinny legs, due possibly, to the fact that he came from Santa Paula, a section that has produced several remarkable jumpers and vaulters.

"Next time you have anything to say about jumping you may feel safe in knowing you will have one interested reader."

ENGLISH CREWS MIX ON THAMES

Oxford Meets Cambridge in Great Race Classic

Eight-Oared Shells Evenly Matched in Strength

Clash is Seventy-eighth for Two Universities

[BY CABLE AND ASSOCIATED PRESS]

HENLEY-ON-THAMES, March 26.—For the seventy-eighth revival of their classic annual eight-oared race, the crews of Oxford and Cambridge universities will take to the Thames shortly after noon tomorrow.

Both crews have suffered from lack of experienced material and have been further weakened by sickness and by the handicap of bad weather in the training season, but they appear to be so evenly matched that an exciting race is promised for the thousands who will view it.

The forecast tonight was for mild weather, with little wind. The race is over a course of four and one-quarter miles, from Putney to Mortlake.

At the last moment measles has removed J. C. S. Booth from the Cambridge boat, and he has been replaced by R. T. B.Craggs, a substitute.

In their practice spins this morning both crews displayed much nervousness and their trials were comforting to the backers of neither camp. No. 5 of the Oxford shell, H. R. A. Edwards, "caught a crab" and threw all his mates out of line. Cambridge appeared no better. The Light Blues shipped a lot of water before they got moving, and but for calm weather would have been in a fair way to being swamped.

WHITTIER POETS COP FROM LOYOLA LIONS

The Whittier College tossers defeated the Loyola Lions, 6 to 3, in a ball game played yesterday afternoon on the Poets' field. "Butch" Keating did the hurling for Whittier and kept the Lions' seven hits well scattered. Lowery of Loyola cracked out a home run. The score:

Loyola, 3; hits, 7; errors, 2.
Whittier, 6; hits, 7; errors, 4.
Keating and Ashton; Lydon, McCormack and Gibbons.

"It's the usual thing . . . like the fresh collar and shirt," says DAVIS, banker

he means

GLO-CO

LIQUID HAIR DRESSING

THE shower, the shave, fresh linen, and Glo-Co Hair Dressing! All part of the morning routine when the man's a man of success. Glo-Co Hair Dressing keeps his hair neat all day—without the artificial look men dislike.

It's good for the scalp too. Stimulates the hair roots to new growth and helps keep dandruff away. Your doctor would recommend it. Guard against dandruff and baldness with a Glo-Co treatment each week.

Apply Glo-Co Hair Dressing to the scalp, then wash with Glo-Co Shampoo. The cleansing, antiseptic lather of this marvelous shampoo frees the scalp from every trace of dandruff and bacteria.

After the shampoo, comb your hair with Glo-Co Hair Dressing to keep it in place.

Sold at drug and department stores and barber shops. If your dealer cannot supply Glo-Co Hair Dressing or Shampoo, a full-sized bottle of either will be sent for 50c. Glo-Co Company, Inc., 6511 McKinley Ave., Los Angeles, California.

HOLLYWOOD LEGION STADIUM FRI. NITE AT 8
BOXING

KELLER WINS FIRST MATCH

(Continued from Ninth Page)

eighteenth gave Keller his first-round title flight match, 2 up.

BACKELDER OUT

H. K. Backelder of Santa Barbara, former Arizona golfing wildcat, winner of tourney low-net and third low-gross in the qualifying play yesterday, got off to a bad start and dropped his first match to R. W. Coane of his home club.

Newburns, Hollywood's golfing cinema comedian, caught a tartar in E. K. Brown of Los Angeles club, and the diminutive celluloid star was trailing 3 down through the eighth—won the ninth and was 2 down at the turn. Brown, playing wonderful golf, refused to slip and ended his match on the sixteenth for a 3-and-2 win.

Ray Palmer, popular southpaw from La Cumbre, still curious about the invitational pairings that put a lot of stiff competition in his half of the championship bracket, toured Ojai today and caught Phil Forve, Jr., of the Los Angeles club, the Beverly star, for a 6 and 5. The present title flight pairings, while more than proper, did sort of mix up the fast championship bracket and the defeat of Arneill in the lower half today may rob the finals of a classic that would have resulted had either Palmer, Hague or Arneill classed with Keller.

MEETS HAGUE

C. W. Hague, one of the best players in this vicinity, playing under the La Cumbre escutcheon, defeated C. E. Fowler of the Los Angeles club, 4 and 3, and will meet Palmer in the match that will feature the second-round clashes here tomorrow.

Scores of local and visiting golfers, confused by the mist that draped the qualifying play here yesterday, cut loose under a lot of famous resort sunshine here today and scoring was much better.

Frank Tatum of the Los Angeles club continued the down-State's golfing parade with a 4 and 3 win over W. Argabryte of Ventura. D. D. Edwards of La Cumbre went golf wild to defeat E. A. Gilbert of Montecito, 6 and 5.

In the second flight, Otis Hoyt of Virginia and Fred LeBlond, Sr., of the Los Angeles club, won their first-round matches also. Clarence Shockley of Rancho, flashing the niftiest "plus-fours" spending the week-end here, was forced to play championship golf before defeating R. E. Dickinson, 1 up, on the nineteenth hole.

First flight — Leon Keller defeated W. W. Tuckerman, 2 up; R. W. Coane defeated H. K. Bachelder, 3 and 2; C. W. Hague defeated C. W. Fowler, 4 and 3; T. R. Palmer defeated Phil Forve, Jr., 6 and 4; J. M. Read defeated J. M. Arneill, 1 up, 20 holes; E. K. Brown defeated Neal Burns, 3 and 2; Frank Tatum defeated Walter Agabrite, 4 and 3; D. L. Edward defeated E. A. Gilbert, 6 and 5.

Second flight—Otis Hoyt defeated L. P. Appleman, 5 and 1; C. D. Estap defeated R. J. Culver, 4 and 3; F. Frost defeated F. C. McLain, 5 and 4; L. B. Rogers defeated W. A. Taylor, 3 and 4; J. L. Sprague defeated H. P. Ardee, 3 and 2; R. W. Ridenour defeated R. W. Little, 1 up; Fred La Blond defeated C. L. Fletcher, 1 up; Ed Carty defeated Jack Cole, 4 and 3.

Third flight—J. Canby defeated F. M. Martin, 3 and 2; Clarence Shockley defeated R. E. Dickinson, 1 up, 19 holes; L. E. Halliwell defeated T. W. Wallington, 4 and 3; H. R. Staples defeated Dr. H. L. Spinney, 6 and 5; J. D. Barnham defeated J. J. Quinn, 1 up; F. C. Preston defeated W. Gring, default; J. O. Westervelt defeated C. F. Herberts, 5 and 4; W. Fitch, Jr., defeated C. H. Smith, default.

Fourth flight—C. C. Teague defeated W. C. Conant, 3 and 2; F. Harwood defeated P. S. Liston, 1 up, 19 holes; E. A. Dunne defeated C. F. Whittier, default; F. N. Bertel defeated E. E. Howell, 5 and 3; J. Kent defeated L. P. Brown, default; J. E. Gabbert defeated W. H. Chapin, 1 up, 19 holes; Ben Selby defeated A. A. Blantherwick, 2 and 1; J. H. Dimmitt defeated J. E. Leddy, 8 and 6.

TROJAN HOCKEYITES LOSE TO FAWNSKINS

The Trojan ice hockey team dropped a game to the Fawnskins 6 to 0 at the Glacier Palace rink last night. Five men who played in the senior hockey league are members of the Fawnskins, which accounts for the lop sided score. The Trojans put up a fast game but were unable to get hold of the puck long enough to threaten the Fawnskins' goal.

EX-CHESS CHAMPION IS HERE

Emanual Lasker Displays Great Skill in Games at Mercury Club

Dr. Emanual Lasker of Berlin, Germany, who held the world's chess championship from 1894 until 1921, displayed his skill at the Los Angeles Athletic Club on Thursday evening. Lasker played twenty-four boards simultaneously against the best chess players of Southern California and won nineteen games, lost three and allowed two draws.

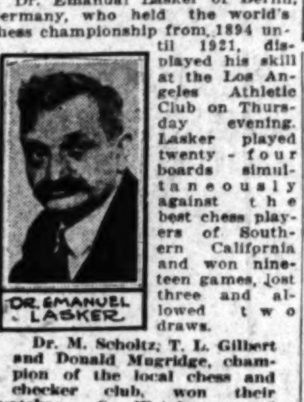

DR. EMANUEL LASKER

Dr. M. Scholtz, T. L. Gilbert and Donald Mugridge, champion of the local chess and checker club, won their matches. S. Weinbaum and Edward Everett took draws. Tonight B. G. Adams will meet the ex-chess champion at the Mercury club. Adams is an excellent player and several years ago defeated Alf Jordon, who was then champion of the world. The match should be the most interesting of Lasker's stay here.

From Los Angeles the champion will leave for El Paso and from their to New York. While in the East Lasker will write a book on chess to be published next fall by a big New York publishing house. A checker column to be syndicated is also planned by the chess expert.

'Oney' Bird at Scene of Old Oval Conquest

Owen Bird, track and field commissioner for the Los Angeles Athletic Club, is in his element today at Palo Alto, where the club's athletes are to meet Stanford University track and field stars. Twenty years ago, Bird, representing Occidental College, made a clean sweep by winning the 100, the 220 and the 440-yard dashes, copping fifteen points for the South.

The Occidental star was high-point man for the day even though the fifteen men, representing U.S.C., Pomona and Occidental, failed to win the meet. Bird was the sensation. Running with Occidental colors he took the three firsts and upset all of the dope. That was twenty years ago.

Bird has with him today Alma Richards, the "grand old man" of track and field sports, who will try the high jump, the discus and the shot. Alma is good for six feet in the jump and better than forty feet in the shot-put. With him is Art Forward, another grand old youngster of 36, who will do better than 4m. 30s. in the mile, which Bird says is good for third place.

SAN DIEGO NET TEAM BEATS BRANCH FROSH

San Diego High School's tennis team trimmed the Southern Branch freshmen, 5 to 2, at Southern Branch yesterday afternoon. The southerners were off last night for a tour of the northern part of the State and will meet Oxnard today, continuing on up to engage Stanford and California.

La Coste May be Lost to French Team

[BY CABLE AND ASSOCIATED PRESS]

PARIS, March 26.—Rene La Coste, who conquered William T. Tilden and Vincent Richards in recent indoor tennis matches in New York may be lost to French tennis for the entire season of 1926. A cold, which settled in his lungs shortly after his brilliant victories in America is degenerating into chronic bronchitis, and it is feared that Jean Borotra, Henry Cochet and Jacques Brugnon will have to bear the ful brunt of the Davis Cup campaign.

Hockey Loop Schedule to End Monday

The regular league schedule of the California Hockey Association will be brought to a close Monday night at Palais de Glace, when Culver and Palais squads cross sticks to decide the championship.

As the series now stands the "Caseys" are four goals to the good, having defeated Culver 5-1 in their first encounter Thursday night. Lloyd Cook's sextet failed to display the brand of hockey against Palais de Glace as they did in the semfinals with Richfield. Although the boys worked hard enough, their efforts at combination play was away off. Out at center ice the teams looked evenly matched but around the goalmouth there was a difference. Palais scored when the opportunity presented itself, while Culver did not. Broadfoot, in goal for Culver, also had an off night. He let in a few soft ones that had no license to find the nets.

JOCK MALONE BEATS STRONG

(Continued from Ninth Page)

His second tossed in the towel ending the scrap.

Frankie Murray defeated Angela De la Cruz in the six-round special event. Toby Montoya took a four-round decision over Marcellino Lomelli in the second bout, while Henry Gonzale's duke was raised over George Ryan in the opener.

MRS. LYNN REYNOLDS LAKESIDE WINNER

The regular weekly women's sweepstakes were held at the Lakeside Country Club yesterday. There was one of the largest turnouts of fair golfers that has ever played the Lakeside course. Low-gross score of 95 was turned in by Mrs. Lynn Reynolds, who won a beautiful cane that can be used as a seat when necessary. Mrs. Arthur W. King turned in low net, 116-30—86, and won a vanity case.

Others who competed and turned in low scores were Mrs. Walter P. Lohman, 100; Mrs. J. F. Horan, 104; Mrs. E. S. Browne, 113; Mrs. W. S. Stanley, 104; Mrs. Warner Oland, 108; Mrs. George Montgomery, 118; Mrs. Lloyd St. John, 106; Mrs. Paul Morrow, 104; Mrs. Frank Mahoney, 103, and Mrs. P. H. Conlon, 107.

RED SOX WIN

[BY A. P. NIGHT WIRE]

NEW ORLEANS, March 26.—Boston (A.) five runs, six hits, one error.

New Orleans (S.A.) two runs, five hits, two errors.

Wingfield, Ruffing and Bischoff, Gaston; Scott, Hodge, Dent, O'Brien and Lingle.

SAGECHICKS BEAT SAMOHI

"Chuck" Petty Equals Pomona Furlong Mark in First Race of Season; Brown is Star

[EXCLUSIVE DISPATCH]

POMONA COLLEGE, CLAREMONT, March 26.—Coach Bob Strehle's Pomona freshmen track team defeated Coach Charlie Dagg's Santa Monica high school squad in a practice meet here this afternoon. The score was 64½ to 47½ with the Chicks holding the upper hand at all times. The hammer throw, the two-mile, and the javelin were not held owing to the fact that these events are not included in the Southern California high-school programs.

The outstanding achievement of the day was the work of "Chuck" Petty, Chick sprinter who has been ineligible up until today, in the 220-yard dash. Petty ran the distance in 22s. flat, and thereby equaled the college record held by Homer Chaney and Bob Maxwell.

Brown of Santa Monica, was high-point man of the day with twelve markers, taking a first in the shot put, second in the high hurdles and thirds in the 100, discus, low hurdles and broad jump. Baird of Pomona, and Duffield of Santa Monica, tied for first in the pole vault at 11ft. 3in. The summary:

880-yard run—Corwin (P.,) first; Seats (S.M.,) second; McWhorter (P.,) third. Time, 2m. 9 4-10s.

100-yard dash—Levenson (S.M.,) first; Phelps (P.,) second; Brown (S.M.,) third. Time, 10 5-10s.

440-yard dash—Smith (P.,) first; Butler (S.M.,) second; Brown (S.M.,) third. Time, 53 3-10s.

Shotput—Brown (S.M.,) first; Osborne (P.,) second; Frasier (P.,) third. Distance, 42ft. 8in. (Twelve-pound shot used.)

120-yard high hurdles—Williams (P.,) first; Brown (S.M.,) second; Austin (S.M.,) third. Time, 16 3-10s.

220-yard dash—Petty (P.,) first; Phelps (P.,) second; Gano (S.M.,) third. Time, 22s. (Equals college record.)

Mile run—Kennedy (P.,) first; White (P.,) second; Andersen (S.M.,) third. Time, 4m. 49 9-10s.

Discus throw—Duffield (S.M.,) first; Osborne (P.,) second; Brown (S.M.,) third. Distance, 111ft. 9in.

High jump—Finn and Craig (S.M.) tied for first; Bemis (P.) and Austin (S.M.) tied for third. Height, 5ft. 6in.

220-yard low hurdles—Oliver (P.,) first; Craig (S.M.,) second; Brown (S.M.,) third. Time, 28 5-10s.

Broad jump — Williams (P.,) first; Rusher (S.M.,) second; Brown (S.M.,) third. Distance, 20ft. 10in.

Pole vault—Baird (P.) and Duffield (S.M.) tied for first; Myers (S.M.,) third. Height, 11ft. 3in.

Relay—Won by Pomona (Smith, Corwin, Phelps, Petty.) Time, 1m. 36s.

MERCURIES MIX WITH STANFORD

(Continued from Ninth Page)

the Cardinals hump in every event.

Bill Kerr, Stanford's demon distance man, has his work cut out for him. He used to run the mile, but of late has been shifted to the eight-lap grind. It makes little difference which event Templeton's ace enters today—he's in for a helluva race. If he picks the mile he will have to defeat Nick Carter, holder of the Southern California record at 4m. 19.4s. With Carter there will be Doug Keech and Willie Arenas representing the club, both of whom are good for better than 4m. 30s. On the other hand, should Kerr decide to stick to the two-mile, he'll have to dispose of Henry Lunney and both Comstock and Owen Bird declare such a thing is a physical impossibility for Kerr—that Lunney will run under 9m. 50s., if necessary. All in all, it looks like a rather strenuous afternoon for Kerr.

West and Spencer, Stanford's hurdlers, are quite highly spoken of in these parts. West is favored to beat Bob Maxwell and Charles Daggs in the highs, while Maxwell is looked upon as the winner of the lows, in which he holds the Coast record at 23.6s. Both races should be close. Daggs, in shape, could defeat any of the three in the highs.

Hockey Team Arranged for Practice Tilt

With the make-up of the team decided upon, Floyd Cook's Los Angeles Pros, who will battle Tex Rickard's New York Americans for the professional ice hockey championship of the United States early in April at the Glacier Ice Palace, will start intensive practice for the series next Tuesday.

Sport fans of Southern California will have their first opportunity to see the Pros in action on Thursday night when they meet an all-star team in a "tuning-up" game at the Glacier Palace.

DETROIT TIGERS WIN

[BY A. P. NIGHT WIRE]

CHARLOTTE (N. C.) March 26.

Detroit (A.) 10; hits, 11; errors, 1.

Toronto (Inl.) 1; hits, 8; errors, 1.

Holloway, Gibson and Bassler, Manion; F. O'Neill, Phillips and Noone.

Sencio Record in America is Near Perfect

Eleven fights in the United States since last August and not a defeat.

That is the record of Clever Sencio Moldez, celebrated Filipino flyweight, who for the second time fights World's Champion Fidel La Barba at the Olympic Auditorium next Wednesday night—this time to a referee's decision in ten rounds.

Of the eleven, Sencio was the winner in nine, one was called a draw, the other the no-decision conflict with La Barba.

Sencio opened his American career against Mickey Gill in San Francisco last August. He won in two rounds by a knockout.

His first Los Angeles fight was against Teddy Silva and because Silva landed one punch in the last round he was given a draw. With one exception critics were unanimous in giving the fight to Sencio.

Then followed straight victims until the La Barba fight. Georgie Rivers, Corporal Izzy Schwartz, Frankie Novey, Benny Peltz and Jimmy Dunning went down by decisions, Roy Riley by knockout.

COMING

March 29, 30, 31 and April 1, 2 and 3

THE MYSTERY FORD

It talks, plays music, sings, answers any question, reads minds, makes wise cracks, tells fortunes, flirts, jokes.

Knows All--Sees All--Hears All

Half a million people have been amazed and mystified by this car throughout the United States.

If you have never seen this mechanical wonder, let nothing keep you away.

ON DISPLAY AND IN ACTION AT OUR SHOWROOM—Afternoons 2:30 and Evenings 7:30.

J. BENJ. FAHY
Authorized Ford Dealer
827 So. Figueroa Street

Tex Rickard's Famous
NEW YORK AMERICANS
vs.
LOS ANGELES PROS.

ICE HOCKEY

Fastest Game in the World

For The United States Championship

Series Dates—April 5, 8, 10, 12

—at—

GLACIER ICE PALACE
Van Ness at Melrose

Series Tickets Only in Advance
PRICES PER GAME—
$1.25—$1.75—$2.25—$3.00
Tax Paid

Reservation Sale Opens 9 a.m. Today at GLACIER ICE PALACE. GRanite 5977. Downtown Office, 626 W. 6th St. TRinity 7095.

(Season Passes for Glacier Ice Palace not good for this series)

THEATERS
SUBURBAN AND NEIGHBORHOOD

WEST COAST THEATERS, INCORPORATED

ANAHEIM

CALIFORNIA
Sat.—Viola Dana in "The Great Love"—Revival—Vaudeville
Sun., Mon., Tues.—Norma Shearer in "The Devil's Circus"

POMONA

CALIFORNIA
Sat.—Geo. Sidney, Chas. Murray in "The Cohens and Kellys"
Sun., Mon., Tues.—Norma Shearer in "The Devil's Circus," Fanchon & Marco

RIVERSIDE

REGENT
Sat.—Wm. Hart in "Tumbleweeds"
Sun., Mon., Tues.—Corinne Griffith in "Infatuation"

LORING
NOT ANNOUNCED

SAN BERNARDINO

WEST COAST
Sat.—Norma Shearer in "The Devil's Circus," Vaudeville
Sun., Mon., Tues.—Corinne Griffith in "Infatuation"

SANTA ANA

WALKER'S
Sat.—Tom Mix in "My Own Pal," 5 Acts Vaudeville
Sun., Mon., Tues.—Marie Prevost in "His Jazz Bride," Fanchon & Marco

MONTEREY PARK

MISSION
Sat.—George O'Brien in "The Fighting Heart." Junior Mat.
Sun., Mon.—Greta Garbo, Ricardo Cortez in "The Torrent"
Tues.—Faye Lanphier in "The American Venus"

SANTA BARBARA

CALIFORNIA
Sat.—Blanche Sweet, Ben Lyon in "Bluebeard's Seven Wives"
Sun., Mon., Tues.—Mae Busch in "Time, the Comedian"

GRANADA
Sat.—Richard Dix, Lois Wilson in "The Vanishing American"
Sun., Mon., Tues.—Mary Philbin in "Stella Maris"

MISSION
Sat.—Mae Busch, Percy Marmont in "The Miracle of Life," Vaudeville
Sun., Mon., Tues.—Marguerite De La Motte, John Bowers in "Hearts and Fists"

BURBANK

VICTORY
Sat.—"Thunder Mountain," Vaudeville
Sun., Mon.—Carol Dempster in "That Royle Girl"
Tues.—Lewis Stone in "Too Much Money," Blanche Sweet in "The Lady from Hell"

BEVERLY HILLS

BEVERLY 264-8 Beverly Drive
Sat.—Wm. Hart in "Tumbleweeds." Junior Matinee
Sun., Mon.—Norma Shearer in "The Devil's Circus"
Tues.—Corinne Griffith in "Infatuation"

HOLLYWOOD

APOLLO 5546 Hollywood Boulevard
Sat.—Strongheart in "The North Star." Junior Matinee
Sun., Mon., Tues.—Richard Barthelmess in "Just Suppose"

CARMEL Crescent Junction Hollywood
Sat.—Lefty Flynn in "The Traffic Cop"
Sun.—Blanche Sweet in "The Lady from Hell," Vaudeville
Mon., Tues.—Alice Joyce, Conway Tearle in "Dancing Mothers"

GRANADA 7425 Sunset Boulevard
Sat.—Richard Dix in "Womanhandled." Junior Matinee
Sun., Mon.—Eleanor Boardman, Conrad Nagel in "The Only Thing"
Tues.—Betty Compson, House Peters in "Counsel for Defense"

LA MIRADA
(West Coast's New Theater)
Sat.—Syd Chaplin in "The Man on the Box"

HOLLYWOOD 6764 Hollywood Blvd.
Now Playing—Greta Garbo in "The Torrent"

PARAMOUNT 5526 Santa Monica Blvd.
Sat.—Corinne Griffith in "Classified"
Sun., Mon., Tues.—Carol Dempster in "That Royle Girl"

WILSHIRE DISTRICT

WILSHIRE 351 South Western
Sat.—Pauline Starke in "As No Man Has Loved." Junior Matinee
Sun., Mon., Tues.—Mae Murray, John Gilbert in "The Merry Widow"

LOS ANGELES

CARLTON 54th St. and Western Avenue
Sat.—Richard Talmadge in "The Fighting Demon," Vaudeville
Sun.—"Lorraine of the Lions," Vaudeville
Mon.—Leatrice Joy in "Made for Love," Preview
Tues.—Carol Dempster in "That Royle Girl"

RIVOLI 4515 South Western
Sat.—Kenneth Harlan in "The Fighting Edge"
Sun., Mon., Tues.—Mae Murray, John Gilbert in "The Merry Widow"

CIRCLE 6013 Moneta Avenue
Sat.—Johnny Hines in "The Live Wire." Junior Mat.
Sun., Mon.—Eleanor Boardman, Chas. Ray in "The Auction Block"
Tues.—Faye Lanphier in "The American Venus"—Revival

STRAND 4411 Moneta Avenue
Sat.—Bessie Love, Tom Moore in "The Song and Dance Man"
Sun., Mon.—Richard Barthelmess in "Just Suppose"
Tues.—Harry Carey in "Beyond the Border"—Gift Night

MANCHESTER
Sat.—Jacqueline Logan in "When the Door Opened," Vaudeville
Sun., Mon., Tues.—Richard Barthelmess in "Just Suppose," West Coast Stage Presentations

HIGHLAND Avenue 58 and Pasadena Avenue
Sat.—Eleanor Boardman, Chas. Ray in "The Auction Block." Junior Matinee
Sun., Mon., Tues.—Mae Murray, John Gilbert in "The Merry Widow"

YORK 4949 York Boulevard
Sat.—Hoot Gibson in "Arizona Sweepstakes." Junior Matinee
Sun., Mon.—Faye Lanphier in "The American Venus"
Tues.—Buck Jones in "The Cowboy and the Countess," Country Store

ROSEBUD 1948 Central Avenue
Sat.—Hoot Gibson in "Spook Ranch," Vaudeville
Sun., Mon.—Milton Sills in "The Unguarded Hour"
Tues.—Special Picture "Sport of the Gods"—Revival

BROOKLYN 2524 Brooklyn Ave.
Sat.—Tom Mix in "The Best Bad Man" Revival

CASINO Vernon and Central
Sat., Sun.—Marie Prevost, Matt Moore in "His Jazz Bride"

TIVOLI 4219 Central Avenue
Sat.—Richard Talmadge in "The Fighting Demon," 4 Acts Vaudeville. Junior Matinee
Sun., Mon.—Eleanor Boardman, Chas. Ray in "The Auction Block"
Tues.—Bessie Love, Tom Moore in "The Song and Dance Man"—Revival

CRYSTAL 2806 Whittier Boulevard
Sat.—Buck Jones in "Lazybones," Country Store
Sun.—Richard Dix in "Womanhandled"
Mon., Tues.—Dolores Costello in "The Mannequin"—Revival

SUNBEAM 89th and Compton
Sat.—Kenneth Harlan in "The Fighting Edge," Junior Matinee

JEWEL
Sat.—Tom Mix in "The Yankee Senor"
Sun., Mon.—Bessie Love, Tom Moore in "The Song and Dance Man"
Tues.—Lewis Stone in "Too Much Money"

KINEMA Graham Station
Sat.—Kathryn Perry, Matt Moore in "The First Year," Country Store

RIVIERA 3008 West Adams
Sat.—Johnny Hines in "The Live Wire" and Alma Rubens in "The Winding Stair." Junior Matinee
Sun., Mon.—Richard Barthelmess in "Just Suppose"
Tues.—Eleanor Boardman, Conrad Nagel in "The Only Thing"

ROYAL 1718 South Main Street
Sat.—Kathryn Perry, Matt Moore in "The First Year"
Sun.—Bessie Love, Tom Moore in "The Song and Dance Man." Vaudeville.
Mon., Tues.—Lewis Stone in "Too Much Money" and Viola Dana in "The Great Love"

RED MILL Belvedere Gardens
Sat.—Irene Rich in "Compromise"
Sun., Mon.—Eleanor Boardman, Chas. Ray in "The Auction Block"

ART 551 South Main
Sat.—"Who Cares" and all star production
Sun., Mon., Tues.—Leon Errol in "Clothes Make the Pirate"

MOON 562 South Main Street
Sat.—Pola Negri in "A Woman of the World"
Sun., Mon., Tues.—Raymond Griffith in "Hands Up"

OPTIC 533 South Main Street
Sat.—Tom Mix in "The Yankee Senor"
Sun., Mon., Tues.—Lefty Flynn in "Smiling at Trouble"

REGENT 448 South Main
Sat.—Bert Lytell in "Sporting Life"
Sun., Mon., Tues.—"Lorraine of the Lions"

GRAND 110 South Main Street
Sat., Sun.—Jack Hoxie in "Two Fisted Jones"

LIBERTY 260 South Main Street
NOT ANNOUNCED

LYCEUM 227 South Spring Street
Sat., Sun.—Milton Sills in "The Unguarded Hour"

BANDBOX (Formerly Shamrock.) 808 South Hill Street
Sat.—Adolphe Menjou in "A Kiss in the Dark"
Sun.—"The Mad Whirl"
Mon., Tues.—Peter the Great in "Wild Justice"

HERMOSA BEACH

METROPOLITAN
Sat.—Harry Carey in "The Prairie Pirate," Vaudeville
Sun., Mon.—Greta Garbo in "The Torrent"
Tues.—Raymond Hatton, Wallace Beery in "Behind the Front"

LONG BEACH

WEST COAST
Now Playing—Norman Kerry, Lionel Barrymore in "The Barrier"

EGYPTIAN
Now Playing—Belle Bennett in "The Reckless Lady"

IMPERIAL
(West Coast's New Theater)
Now Playing—Corinne Griffith in "Infatuation"

REDONDO

CAPITOL
Sat.—Corinne Griffith in "Infatuation," Vaudeville
Sun., Mon., Tues.—Raymond Hatton, W. Beery in "Behind the Front"

ART
Sat.—Fred Thomson in "The Bandit's Baby"
Sun., Mon., Tues.—Tom Mix in "The Yankee Senor"

SANTA MONICA

CRITERION
Sat.—Belle Bennett in "The Reckless Lady." Junior Matinee
Sun., Mon., Tues.—Richard Dix, Lois Wilson in "The Vanishing American"

SAN PEDRO

CABRILLO
Sat.—Norma Shearer in "The Devil's Circus," Vaudeville
Sun., Mon., Tues.—Anna Q. Nilsson in "The Splendid Road," Vaudeville

WILMINGTON

GRANADA
Sat.—Harry Carey in "The Prairie Pirate," Vaudeville
Sun., Mon.—Corinne Griffith in "Infatuation"
Tues.—Lowell Sherman in "Satan in Sables"

VENICE

CALIFORNIA
Sat.—Anna Q. Nilsson in "The Splendid Road." Junior Matinee
Sun., Mon., Tues.—Norman Kerry, Lionel Barrymore in "The Barrier"

NEPTUNE
Sat.—"The Circle"
Sun., Mon., Tues.—"The Million Dollar Handicap"

OCEAN PARK

DOME
Sat., Sun.—Mae Busch in "Time, the Comedian," Vaudeville
Mon., Tues.—Natacha Rambova (Mrs. Rudolph Valentino) in "When Love Grows Cold"

ROSEMARY
Sat.—Richard Dix in "The Vanishing American"
Sun., Mon., Tues.—Ernest Torrence and Super cast in "The Wanderer"

NOTICIAS MUNDIALES DE ULTIMA HORA

Atendiendo a la importancia que tiene el estudio del español en los Estados Unidos, particularmente en esta gran metrópoli tan inmediata a territorio hispanoamericano, diariamente aparece en "The Times" esta sección española con algunas interesantes noticias de ultima hora. Tres veces por semana se insertará una lección práctica elemental de castellano, y los lunes encontrará el lector dos lecciones para estudiantes adelantados.

A cuantos deseen aumentar sus conocimientos de español les conviene leer esta columna todos los días.

NOTAS TELEGRAFICAS

Noticias de Washington

WASHINGTON, Marzo 26.—Ha sido nombrado el consejo de guerra que debe juzgar al Coronel Alexander S. Williams por violaciones de la ley seca.

Se ha confirmado el nombramiento de Thomas F. Woodlock para miembro de la Comisión del Comercio entre Estados.

El senador Edge, republicano de New Jersey ha propuesto un referéndum sobre modificaciones a la ley de Prohibición.

La comisión militar de la cámara ha aprobado un programa de construccion de cinco años para el servicio aéreo del ejército.

Se ha asegurado a la comisión de Agricultura de la cámara que hay apoyo nacional para el proyecto de ley sobre exceso de cosechas en la zona maicera.

Han aceptado Chile y el Perú los buenos oficios de los Estados Unidos para la solución de la controversia relativa a Tacna y Arica.

Se presentó a la cámara el dictamen de minoría de comisión, que se opone al desafuero del juez federal George W. English.

Ante una comisión del senado defendió el juez federal Ritchie las condiciones reinantes en su distrito de Alaska, en lo que se refiere al cumplimiento de la ley de Prohibición.

W. M. Mason, funcionario de inmigración, ha apoyado ante la comisión senatorial del ramo la deportación a Méjico del general Manuel Torres.

Se Está Acondicionando de Nuevo el Hipódromo de Juárez

JUAREZ (Méjico) Marzo 26.—Pintores, carpinteros, plomeros y peritos en nivelación de pistas trabajan a porfía y están convirtiendo el viejo hipódromo de Juárez en un establecimiento moderno de carreras, donde se inaugurará el próximo 17 de Abril, con el handicap de Hidalgo, una temporado de treinta días de carreras.

Gran número de gente se ha empleado para que ponga la pista, las cuadras, la gran tribuna, la dehesa y la sala de jockeys en condiciones para la apertura, bajo la dirección de I. L. Hildenbrandt, administrador residente. Trescientos hombres están trabajando en la pista, emparejando los baches hechos allí por Pete de Paolo y su compañía de "train barnstormers" (compañía de la legua), que corrieron carreras en dicha pista durante su reciente jira por todo el país. La valla ha sido reconstruida de un modo completo, pues los mejicanos que viven cerca de allí se llevaron buena parte de ella para leña. Lo mismo hicieron con el material de madera de las caballerizas de adobe, de las que 250 han sido ya reconstruidas. También han quedado reparadas las tribunas de los cronometradores y jueces de partida y llegada, que eran el centro de interés después de cada carrera. A todo se le esta dando una mano fresca de pintura.

Lo único que se ha dejado subsistir sin compostura es el agujero que hay en el tejado de la torre de las grandes tribunas, y que fue hecho por una granada norteamericana, cuando las tropas de los Estados Unidos echaron fuera del hipódromo a Pancho Villa, haciendo uso de su artillería. Esto ocurrió cuando el ataque de Villa a Juárez en 1919. El citado recuerdo de la última hazaña de ese guerrillero se deja allí para que vean los turistas del Este y Norte de los Estados Unidos cuán preciso es el tiro de sus artilleros.

NOTAS LOCALES

El Próximo Lunes se Hallará Keyes de Regreso en Esta

Según itinerario acordado por el fiscal Keyes y el teniente fiscal Davis, estos dos funcionarios deben de haber salido ayer de Chicago para venir de allí directamente a esta ciudad, sin detenerse en Kansas City, como en un principio habían pensado hacerlo. El gran jurado del condado se muestra complacido de la noticia. Confíase en que el fiscal comparezca ante ese respetable cuerpo perquisidor, tan pronto como llegue a esta población. De no hacerlo de motu proprio, el gran jurado quizá lo emplace al efecto.

Las diligencias que aquí se han seguido practicando en lo del asesinato de William Desmond Taylor se han reducido a puras negativas. Una de ellas fue dada por el teniente fiscal Keyes, desmintiendo el rumor de que habían desaparecido algunas cartas que se supone escribiera Mary Miles Minter al interfecto, y otra por el investigador Ed King, desmintiendo que él haya dado tal version.

"Todas las cartas, papeles y expedientes del asunto de Taylor están aquí bajo llave", manifestó Fitts, "salvo solamente aquellos que se llevó el señor Keyes, y ningún documento ha desaparecido, ni ha sido robado. Aquí ha terminado la instrucción, que se deja pendiente hasta la llegada del señor Keyes, y no se interrogarán más testigos antes de que él venga. Lo esperamos para el lunes."

King, de quien apareció un largo reportazgo referente al asunto, ha negado terminantemente, tanto a Fitts como a los reporteros, que haya él hablado con nadie sobre el particular.

"Ni siquiera he estado trabajando en el sumario de Taylor", dijo King, "y nada sé del asunto."

Agregó Fitts que cuando regrese el fiscal hará éste una declaración, que aclare todo este lío.

DEPORTES

Regatas

NIZA (Francia) Marzo 26.—Los propietarios internacionales de yates, que desde hace largo tiempo patrocinan las regatas de la Riviera, están amenazando con poner en la lista negra al Mediterráneo francés, si se lleva a cabo el plan de aplicar a las carreras de yates el sistema de apuestas que se llama "pari-mutuel". Este movimiento para legalizar las apuestas en las regatas fue iniciado por el grupo de promotores de la Riviera, que proyectan aplicar también el sistema a las carreras de autos, y anuncian su intención de hacer de esta región el centro mundial de la velocidad. Los dueños de yates protestan indignados contra lo que califican de ensuciar y arruinar el deporte más limpio del mundo.

UNITED THEATERS

AVALON

UNITED NEW STRAND
AVALON, CALIFORNIA
Tonight—Johnny Hines in "Rainbow Riley"
Sun.—Wallace Beery, Raymond Hatton, Mary Brian in "Behind the Front"
Mon.—Frank Mayo, Elsie Ferguson in "The Unknown Lover"
Tues.—Anna Q. Nilsson, Robert Frazer in "The Splendid Road"
Wed.—Betty Compson in "The Palace of Pleasure"

ANAHEIM

UNITED ANAHEIM
309 E. Center St., Anaheim, California
Tonight—Richard Talmadge in "The Mysterious Stranger"
Sun., Mon.—Mary Carr, Malcolm McGregor, Pauline Garon in "Flaming Waters"
Tues., Wed.—Tom Mix in "The Best Bad Man"

EAGLE ROCK

UNITED EAGLE ROCK
5058 Eagle Rock Blvd., Eagle Rock, Cal.
Tonight—Richard Dix in "Womanhandled"
Sun., Mon.—Peter B. Kyne's "Golden Strain"
Tues., Wed.—Mary Carr, Malcolm McGregor, Pauline Garon in "Flaming Waters"

INDEPENDENT THEATERS

SANTA ANA

YOST
Today—5 Acts Vaudeville, "Dancing Mothers"
Sun. & Mon.—Connell's Comedians and "Daughters Who Pay"
Tues. & Wed.—Chicago Road Show and "Made for Love"

WEST-END
Today, Sun., Mon.—Colleen Moore in "Irene," Comedy, News and Scenic

ORANGE

COLONIAL
Today—Richard Talmadge in "The Wall Street Whiz"
Sun. & Mon.—Richard Dix in "Womanhandled"
Tues. & Wed.—Special Cast in "Let Women Alone"

FULLERTON

CHAPMAN'S
Today—Adolphe Menjou, Florence Vidor in "The Grand Duchess and the Waiter"
Sun., Mon.—Dorothy Gish, Leon Errol in "Clothes Make the Pirate"
Tues.—Tom Moore in "The Song and Dance Man"

COMPTON

COMPTON
OUR SHOWS ARE ALWAYS GOOD

SYMPHONY
Today—Tom Mix in "The Best Bad Man"
Thurs.—Corinne Griffith in "Infatuation"
Fri. & Sat.—Wm. Hart in "Tumbleweeds"

GLENDALE

GATEWAY San Fernando Road and Glendale Blvd
Today—Adolphe Menjou and Florence Vidor in "The Grand Duchess and the Waiter"
Sun., Mon., Tues.—Douglas Fairbanks in "Don Q. the Son of Zorro"

WATTS

LARGO
NOT ANNOUNCED

YEAGER
WE SHOW ONLY THE BEST PICTURES

INGLEWOOD

SEVILLE West Blvd. at 64th St. Free Auto Park
Today—Wm. S. Hart in "Tumbleweeds." School Matinee at 2:30
Sun., Mon.—Betty Compson and House Peters in "Counsel for the Defense." Continuous Sunday, 2:30 to 11 P.M.
Tues.—Florence Vidor and Rockliffe Fellows in "Borrowed Husbands" and "Into the Net"

MIDDLE WEST NEWS IN BRIEF

[EXCLUSIVE DISPATCH]

KANSAS CITY, March 26.—The fifty-third anniversary of Drury College, Springfield, was observed Friday with appropriate ceremonies. Drury was established as a result of a substantial gift from Dr. Samuel Fletcher Drury of Olivet, Mich. The school was named in honor of his son, who died in 1862.

A Coroner's jury yesterday exonerated E. B. Shaw, 4008 Main street, of blame in the death of S. Z. Schutte, president of the Schutte Lumber Company. Shaw testified he was driving slowly and that Mr. Schutte turned back suddenly as he reached the middle of the street. Shaw's testimony was corroborated by two witnesses.

Harve A. Winne, who for twenty-one years has acted as cashier of the State Bank of Perth, defaulted funds from that institution because he could not live on his salary, is said to have told Bert E. Church, County Attorney. His salary was $150 a month. Winne is said to have admitted, however, that he used $3500 of the funds for oil investments, but declared this was all he used for speculation. The shortage of the bank is $37,046.

ST. LOUIS

ST. LOUIS, March 26.—The filing of a divorce suit in Paris yesterday by Mrs. Olive Rae Squier, formerly of St. Louis, in which she charged Charles Burnham Squier of New York with desertion, indicates her intention to abandon a suit for divorce in New York, in which she accused her millionaire husband of misconduct with one Phyllis Anne Keenan.

A health inspector and a nurse to assist in combatting an epidemic of measles and scarlet fever at Fireworks Station, an unincorporated village adjoining the southeastern limits of East St. Louis, were appealed for from the Illinois State Health Department at Springfield yesterday by John Connors, health commissioner of East St. Louis.

Herman J. Korte, head of the Korte Realty and Loan Company, 106 North Eighth street, whose son, Francis J. Korte, pleaded guilty to an embezzlement charge yesterday and left for the State penitentiary at Jefferson City to begin serving a two-year sentence, is carrying out a pledge he made at the time of the financial collapse of his son, to refuse help to the son but to protect investors and clients who lost money through the speculations of young Korte.

MILWAUKEE

MILWAUKEE, March 26.—Wisconsin won the first round of its fight today against wealthy bond holders who, by simply stipulating in their will that they are residents of Florida would seek to evade inheritance taxes due this State. After innumerable delays and continuances the heirs of John I. Beggs, Milwaukee traction magnate, finally capitulated to the demands of Neele B. Neelen, special administrator, and returned to this State $20,000,000 worth of securities which had been illegally removed to St. Louis by Mrs. Mary McCulloch, daughter of Mrs. Beggs.

C. C. May, president of the International Bank at Cambridge, Wis., died at the Fort Atkinson Hospital today after a short illness.

Two additional discoveries of lead ore have been made near Platteville by prospectors probing the abandoned Crooked End Mine and the Niebur Mine, both of which were mined extensively years ago in what is now the heart of Platteville. A solid sheet of lead ore, more than thirteen inches thick in some places, was uncovered in the Crooked End shaft.

INDIANAPOLIS

INDIANAPOLIS, March 26.—Possibility that the skeleton, found buried beneath a downtown building, may be that of Mrs. Albert L. O. Wright, a newspaper reporter at Brazil, Ind., is seen by friends of the young woman, who have sent descriptions of her to Indianapolis together with an account of her disappearance here in November, 1928.

Caleb S. Denny, 76 years of age, ex-Mayor of Indianapolis and since December 23, 1924, secretary of the State Pardon Board, died at his home, 1433 North Pennsylvania street, last night after a short illness.

Prof. Clarence O. Shively, 35 years of age, of the civil engineering department at Purdue University, died today of pneumonia after a short illness.

LOUISVILLE

LOUISVILLE, March 26.—No sign of improvement is shown in the epidemic of measles in Louisville. Physicians yesterday reported 118 new cases. So far only five deaths have been reported during the epidemic which is in mild form. These were from pneumonia following an attack of measles it was said.

A telegram to the Board of Education yesterday told of the death of Mrs. Irene Broadhurst, 76 years of age, pioneer educator of Louisville, at Tampa, Fla. Mrs. Broadhurst was for thirty years a member of the Louisville public school system in the capacity of teacher and principal and had pursued her career as an educator for fifty-three years. She retired in 1922 and went to Tampa to make her home with her daughter, Mrs. Walter J. Bennett.

David Helm, 68 years of age, farmer, residing on the B. E. Stroud farm, near Glenville, died from hydrophobia caused by the bite of a dog on February 14, last, according to his physicians. Symptoms of the trouble did not develop until a few days ago.

"DIRECT-U" will direct you to the places that sell Western Electric Vacuum or any advertised product. Write or phone The Times, MEtropolitan 0700.

BAY STATE CITY LACKS PAUPERS

Southboro Abandoned its Poorhouse Forty Years Ago

[EXCLUSIVE DISPATCH]

SOUTHBORO (Mass.) March 26.—This town claims the unusual distinction of having less poverty for its population than any other Massachusetts community. The town poorhouse was closed up and disposed of more than forty years ago, because there were only three inmates and it was cheaper to board these in private families than to maintain an institution for them. During the past four years, Southboro has had no poor to support.

Colton Defends Coolidge Stand on Tariff Board

[BY A. P. NIGHT WIRE]

WASHINGTON, March 26.—Representative Colton, Republican, Utah, defended in the House today President Coolidge's position with regard to the Tariff Commission.

He said it was untrue, as has been charged in the Senate, that the President failed to observe the spirit of the law by attempting to control members of the commission.

The commission is not a semi-judicial body, he said, but an executive agency and a fact-finding body.

CONCERT VIOLINIST DIES IN NEW YORK

[BY A. P. NIGHT WIRE]

NEW YORK, March 26.—Franz Kneisel, Hungarian violinist, director of the Kneisel quartet and a former concertmaster of Boston Symphony Orchestra, died in Roosevelt Hospital tonight. He was born in Bucharest sixty-one years ago. He had been a professor at the Institute of Musical Art in New York since 1905.

AGED MAN GOES ABROAD

[EXCLUSIVE DISPATCH]

NAPOLEON (O.) March 26.—Henry Lange, 83 years of age, unaccompanied, is on his way to Germany to visit a sister. The trip is his ninth in twelve years.

WILL HEADLINE NEW HILLSTREET BILL

Sarah Padden

Sarah Padden, dramatic star, is to make a short tour of the Orpheum Cricuit, starting at the Hillstreet Monday where she will top the bill in her notable success, "The Clod," in which she is supported by a big cast.

Ward and Van, erstwhile musicians, Jean Boydell, the "Unique Pepologists," Ray Huling and his trained seals all offer novelties.

Another special feature is that of Don Meany and his Mid-nite Frolic, Hubert Dyer and Company will offer "The Brainless Wonders."

Harold Bell Wright's latest film, "A Son of His Father," with Warner Baxter, Bessie Love and Raymond Hatton will be seen on the screen.

'East Lynne' is Good Study in Life Contrasts

Night life of fifty years ago is strangely contrasted with that of the present-day in the photoplay edition of "East Lynne," produced by William Fox from the original stage play by Mrs. Henry Wood's which opens today at the Criterion Theater.

Edmund Lowe and Alma Rubens are seen in the two leading roles with a cast of players including Lou Tellegen, Marjorie Daw, Frank Keenan, Belle Bennett, Paul Panzer, Martha Mattox, Lydia Knott, Eric Mayne and Richard Headrick in chief supporting roles. Emmett Flynn directed the film from a scenario written by Lenore J. Coffee.

During the engagement of "East Lynne," the management of the Criterion Theater will offer a special added attraction. Lou Tellegen will appear in person on the stage at the Criterion in a one-act sketch entitled "Her Husband's Friend," written by Robert Edeson and personally staged by Emmett Flynn.

MACKAILL FILM AT WEST COAST HOUSE

Dorothy Mackaill's film, "Joanna," opens tomorrow at the West Coast Boulevard and the West Coast Belmont Theaters.

Excellent support is given the actress by Jack Mulhall, who is co-featured with her. Included in the supporting cast are George Fawcett, Lillian Langdon, John T. Murray and Edwards Davis.

Stage offerings at the Boulevard will consist of Gene Morgan and his orchestra while at the Belmont, Dave Good and his Belmont Syncopators will furnish the musical entertainment.

MME. BALFOUR SINGS AT BERKELEY HALL

Constance Balfour, well-known local soprano, has returned to Los Angeles for a short visit after a year's study in Italy. She will give her only American concert tonight at Berkeley Hall School, 300 North Swall Drive, Beverly Hills.

The singer will be assisted by her young daughter Eveline and by Martha Spangler Nicholson, violinist, who is a member of the faculty of Berkeley Hall. Proceeds of the concert are to go toward a fund for a grand piano for the new school auditorium.

Eveline Balfour was graduated from Berkeley Hall with the class of 1921. She accompanied her mother abroad for study.

JOHN STEEL PLANS OPERATIC CAREER

John Steel, the tenor, will leave next week for Denver, Kansas City and Chicago. After completing his Orpheum tour, he will sail for Italy to study for grand opera.

The tenor expects to spend a year in Europe and after his return will come to Los Angeles where he intends to purchase a home.

LEFT MANY DESCENDANTS

[EXCLUSIVE DISPATCH]

LEWISTOWN (Mont.) March 26. Mrs. Moses LaTray, who passed away near Forest Grove, is survived by her husband, ten children, sixty grandchildren and thirty-eight great-grandchildren. She was 79 years of age and a pioneer.

Theaters—Amusements—Entertainments

KING VIDOR World's Greatest Director
MARCELINE DAY Most brilliant Wampas Star
Will personally represent screenland in welcoming the patrons to MISSOURI NIGHT MON. EVE. MARCH 29th this performance of The BIG PARADE dedicated to the 'show me' state
You'd better hurry, too, if you don't want to miss this great picture with SID GRAUMAN'S GREATEST PROLOGUE
GRAUMAN'S EGYPTIAN 2:15 TWICE DAILY 8:15 HOLLYWOOD
Seats at Owl Drug, 6th and Broadway; Barker Bros.; 214 So. Broadway (open to 9 p.m.) and Egyptian Theater.

FIGUEROA At Santa Barbara St. NOW PLAYING 2nd MONTH
JOHN BARRYMORE "THE SEA BEAST" WARNER BROS.

MOROSCO BROADWAY BETWEEN 7th & 8th MATINEE TODAY
A Comedy Drama with a Beautiful Record
2ND WEEK BEG. SUN. MAT.
"THE OUTSIDER"
Not since the days of the immortal Bernhardt in scenes in "Camille" has there been such great that between Charlotte Treadway and
Curtain Nightly, 8:20. Mats. Today, Sunday and

La Monica Ballroom (Santa Monica Pier) Dancing Every Evening and Sunday Matinee Admission 10 cents. Ladies free. Loge seats, 50 cents.
Featuring Carol Lanphier's Great Orchestra. Sunday Night DON CLARK'S ORCHESTRA

ERLANGER'S BILTMORE NOW GEORGE WHITE'S SCANDALS EVES. 50c to $3.00

THE LOS ANGELES MUSEUM EXPOSITION PARK Vermont and University Cars
7th International Print Makers Exhibition. Also Exhibitions by The Painter and Sculptors and Modern Art Workers and John Hubbard
Open Daily 10-4 Except Wed. P.M. and Sunday A.M.

PHILHARMONIC AUDITORIUM TWELFTH SYMPHONY PAIR TONIGHT AT 8:30 PHILHARMONIC ORCHESTRA WALTER HENRY ROTHWELL, Conductor Soloist: CHARLES MARSHALL, Tenor Single Tickets 50c to $2.00

POSITIVELY LAST 2 WEEKS MAJESTIC TRIXIE FRIGANZA "WEAK SISTERS" DON'T MISS THIS COMEDY HIT!

8th CAPACITY WEEK! ORANGE GROVE 730 S. GRAND DESIRE UNDER THE ELMS BY EUGENE O'NEILL

EL PATIO BALLROOM VERMONT AVE AT THIRD ST. Carlyle Stevenson The Dance Band

TALLY'S William S. Hart in "Tumbleweeds" AN EPIC, NOT JUST A

EGAN THEATER FIGUEROA AT PICO Telephone WEstmore 5740 3RD HAPPY YEAR 113TH JOYOUS WEEK Frank Egan's Unequaled Comedy Success

Blast Exposes Giant Still in Chicago's Loop

[EXCLUSIVE DISPATCH]

CHICAGO, March 26. — A water heater in the rear of a modest shop operated by the Michigan Radio Company, in the heart of "automobile row," on Michigan avenue, exploded this afternoon and exposed the largest and most complete wild-cat distillery yet uncovered here.

Three gigantic stills extended through to the roof of the second story of the three-story structure. There were thirty 200-gallon barrels full of alcohol ready to be redistilled and more than 2000 gallons of prepared stuff ready for distribution.

No owner or anyone who appeared to have any knowledge of the business could be found. A vault in the rear was empty and a desk where the business presumably had been conducted, had been swept clear of all papers, indicat-

Theaters—Amusements—Entertainments

KING VIDOR Big Greatest Director
MARCELINE DAY Most brilliant Wampas Star of '26
Will personally represent screenland in welcoming the patrons to MISSOURI NIGHT MON. EVE. MARCH 29th this performance of The BIG PARADE dedicated to the 'show me' state
If you don't want to miss this great picture with SID GRAUMAN'S GREATEST PROLOGUE
GRAUMAN'S EGYPTIAN

FIGUEROA NOW PLAYING ITS 2nd MONTH
JOHN BARRYMORE THE SEA BEAST

ROSCO MATINEE TODAY
OUTSIDER
the days of the immortal Bernhardt ... "Camille" has there been such great acting ... Charlotte Treadway and Gavin Gordon

Rica Ballroom Every Evening Sunday Matinee
Featuring Carol Laughner's Great Orchestra
DON CLARK'S BILTMORE ORCHESTRA

NOW GEORGE WHITE'S SCANDALS

LOS ANGELES MUSEUM EXPOSITION PARK

PHILHARMONIC AUDITORIUM, 5th and Olive
PHILHARMONIC ORCHESTRA

MAJESTIC TRIXIE FRIGANZA OAK SISTERS

ORANGE GROVE DESIRE UNDER THE ELMS BY EUGENE O'NEILL

Carlyle Stevenson's Orchestra The Dance Band Supreme

William S. Hart in "Tumble Weeds"

Exposes Still in ... go's Loop

War Department ... Missouri ...

March 26.— A w... rear of a modest ... the Michigan ... heart of ... on Michigan ave... this afternoon and ... and most com... distillery yet uncov...

... stills extended ... roof of the second ... story structure. ... 100-gallon bar... alcohol ready to be ... more than 2000 ... stuff ready for ...

... anyone who ap... any knowledge of ... be found. A ... was empty and a ... business presum... conducted, had been ... papers, indicat...

ENTRANCES BROADWAY AND SIXTH ST.
Metropolitan SHOW PLACE OF THE WORLD
Love laughs at Gold—Sometimes!
Bebe DANIELS in "Miss Brewster's Millions"
With Warner Baxter—Ford Sterling
A CLARENCE BADGER PRODUCTION
a Paramount Picture
also VERNE BUCK IN SHIP AHOY!

MILLION DOLLAR THEATRE — BROADWAY AT 3RD
They Laughed! They Roared! They Howled!
For heaven's sake, don't miss "For Heaven's Sake." —Grace Kingsley in The Times. And the other critics were equally emphatic.
at HAROLD LLOYD IN "FOR HEAVEN'S SAKE"
A Paramount Release
It was a shouting World's Premiere
Laugh Today — Come Early Doors Open 10:15 a.m. Performances Continuous Popular Prices.
On the Stage—Atmospheric Prologue "Thanks For the Bus Ride"
Featuring GEORGE GIVOT, the "Panting Singer"

BROADWAY PALACE
MERRY MONARCH OF MIRTH!
WILL KING
And 50 Musical Merry-Makers in "DAFFY DILLS"
A dippy, daffy, dizzy riot of fun and frivolity! 18 Gorgeous & Glittering Musical and Dance Hits!
CONTINUOUS
Also Exclusive Photoplay "THE PRIMROSE PATH"
MATINEE 40c—NIGHT 65c—Family Circle Always 25c

BARNES CIRCUS
HILL & WASHINGTON
7 DAYS STARTING MON. MAR. 29
Also Will Exhibit Highland and Santa Monica HOLLYWOOD
SAT. MAR. 27 SUN. MAR. 28

Orpheum CIRCUIT VAUDEVILLE
THE LOCKFORDS
BIG COMEDY CARNIVAL
EVA MASCAGNO & MOSS AND FRYE
TED DONER
TED LEWIS
Musical Clowns & Bobbe Arnst

HILLSTREET
Anniversary Week Program
THEODORE ROBERTS
BETTY BRONSON IN "THE GOLDEN PRINCESS" A Paramount Picture
MOORE & FREED

PLAYHOUSE TONIGHT LIONEL BARRYMORE "THE COPPERHEAD"

PLAYDOM

POOR MR. ARLEN

RUBE WOLF WINS THE MOST ATTENTION AT LOEW'S

By Edwin Schallert

Rube Wolf easily takes first place on the program at Loew's State Theater this week. Whether or not his jazz and his jokes hit or miss, or whether his entertainment is only fair as compared with certain divertisements he has previously offered, his part of the show is sufficiently better by far than the feature picture to capture the main interest of the audience.

"The Dancer of Paris," which is the feature, is referred to on the program as Michael Arlen's "The Dancer of Paris." This may or may not be news to the author. However, I rather suspect that it is.

Dorothy Mackaill and Conway Tearle appear as the featured players, with Robert Cain doing a semisympathetic heavy, and incidentally having about the only role that attains some semblance of reality.

There is little else to say about the picture. The only thing that might be mentioned is that if this is to be a season of mystery pictures, it has a good start after this one. The mystery is why was it made.

The plot purports to tell of a girl who is disappointed in love, and decides to become a dancer so that the man who disappointed her may hear of her being in the arms of other men wherever she goes. The man has heart trouble and dies in the last reel, while the girl dances before him in a costume a la artists and models. Eventually, it is presumed, she becomes the wife of the hero portrayed by Conway Tearle.

There is a vague idea suggested but it will remain quite opaque as far as this screen version is concerned.

Even a few spicy parties a la movie Paris will hardly enliven the film enough to make it entertaining, nor will the occasional efforts of Tearle, Mackaill and Cain redeem it. The only semblance of humor that is suggested is in the characterization of the negro mammy by Frances Miller Grant, and that is wretchedly crude. Paul Ellis and Henry Vibart are in the support, and the dancing episodes are fairly staged.

Johnny Perkins, Ross Hines, Marguerite Smith and Evelyn Manis all win generous applause in the Wolf presentation. His directing is excellent in its life and animation.

Fails to Find Hard Work in Picture Acting

While most players have always asserted motion pictures to be hard work, John Barrymore has shattered all these theories by saying that pictures are a means of relaxation!

The star made this statement in San Francisco recently, and backs up his argument by saying that rehearsals are not so tiring, there is rest at night, no long, tiresome railroad jumps, and a chance to settle in one place for more than two weeks at a time!

Of course Barrymore's comparison is with the legitimate stage, with which he has been associated for many years. His last appearance was in London as "Hamlet," but he closed this engagement to come to Hollywood and make "The Sea Beast," which is now showing at the Figueroa Theater.

He is convinced that the silent drama is an art and, as he expresses it, is "taking them seriously."

The famous Thespian thinks "The Sea Beast" is his best picture and admits quite frankly that it was this picturization of Herman Melville's classic, "Moby Dick," that has won him heart and soul for the films.

FRENCH FILM DRAMA IS UPTOWN FARE

A sparkling, delicately wrought farcical tale is "The Grand Duchess and the Waiter," which opens tomorrow at the West Coast Uptown Theater. This is the Paramount film version of the French stage success by Alfred Savior, which Pierre Collings adapted and which Malcolm St. Clair has produced. Adolphe Menjou and Florence Vidor are the central characters.

The entire picture was made with panchromatic film, which enhances its beauty and makes characters and settings strikingly lifelike.

Charlie Melson has arranged a lively musical program for his Play Boys, who will be featured on the stage.

GARRET CLUB PLAYS OPENING TONIGHT

The Garret Club plans a series of diversified one-act dramas beginning tonight. They will present at their auditorium playlets by Edward H. Smith, Stuart Walker and Doris Anderson, who has achieved considerable fame as a local writer.

In "His Poor Wife" the cast includes Marie Chappelle, Katherine Ogden and Will Reynolds; "Release," Ross Sperry, Stewart Lewis, Edward Davis, Edward McNulty and Paul Spier will be seen. In "The Very Naked Boy" Constance Everman, Gordon Moss and Jerry Rich, will appear.

Jobyna, Jfyolu Center of Romance

Jobyna Ralston

Who is Harold Lloyd's winsome leading lady in "For Heaven's Sake," his latest blues-destroyer, which was given its world premiere Thursday at the Million Dollar Theater.

'REVEILLON' NEXT FILM BY LUBITSCH

French Farce Considered One of Most Difficult Yet Perfect Plays for Screen

Ernst Lubitsch has embarked on one of the most difficult and intricate motion pictures ever made in Meilhac and Halevy's French play "Reveillon," which is now being produced at Warner Brothers' studios.

This story, apparently, like most all foreign plays has been looked upon for some time by producers but on account of the difficulty in weaving the screen version and directing such a brilliant piece, they have hesitated. It seems to have been left for Lubitsch and the Warners, who obtained the play for him, to bring it to the screen.

"Reveillon" is regarded by Lubitsch as one of the most perfect plays ever written and despite the difficulty of bringing it to the screen it will stand out as one of the most important productions of the seasn.

With this picture, Lubitsch returns to straight farce. Monte Blue is enacting the leading role. For the feminine lead Lubitsch chose Patsy Ruth Miller.

Beaudine Hopes Son Will Choose to be Director

There's at least one father in Hollywood who will be delighted to have his son follow his professional footsteps.

He is William Beaudine, motion-picture director, who believes that there is no greater art in the world than that of cinema production.

Although "Bumps" Beaudine has a long road to travel before he will be qualified to wield a megaphone in his own right, his parents are ready and willing to assist him with a thorough education for the directorial profession.

The elder Beaudine, former president of the Motion-Picture Directors' Association of America, is said to be one of the highest salaried members of his profession. He was recently loaned to direct Douglas MacLean in two pictures by Warner Brothers, with which concern he is under contract.

GUEST PLAYERS AT LA MONICA

La Monica Ballroom on the Santa Monica pier, which reopened to the public Thursday night will present an added attraction Sunday, evening when Don Clark's Biltmore orchestra will be guests of Carol Laughner's La Monica orchestra and play a program of new dance numbers.

RAY BACK IN FORMER ROLE TYPE

'Some Punkins,' Attraction at Forum Theater This Week, Star's Latest Film

Charles Ray, back in the type of role that made him a popular favorite some years ago, is the attraction at the Forum Theater beginning today.

His latest work is called "Some Punkins," directed by Jerome Storm. The combination of Storm and Ray was a great one in days past and the admirers of the star along with those of his former director will be interested in their reunion after a separation of some seasons.

The story of "Some Punkins" is the story of Ray and his peculiar ability along the lines of things pastoral.

Among those interpreting principal characters are George Fawcett, Fanny Midgley, Duane Thompson, Bert Woodruff, Hallam Cooley, William Cortright and Ida Lewis.

The run of Ray in "Some Punkins" is limited to six days at the Forum and the engagement will end Thursday night to permit of a gala reserved seat opening on Friday evening of the Henry King production of "Stella Dallas," which immediately follows for an indefinite run.

Actress Comes to Screen From New York Stage

Motion-picture celebrities do not always offer a poor showing on the stage, general opinion notwithstanding.

Personal appearances by screen stars have been such a standing joke that many house managers look on the occasion with panic. For few of them can say as much as "Howdy, folks" from the stage.

All this is apropos of the success behind the footlights of a girl who has done some of the finest work in pictures. This is Mabel Julienne Scott, playing the leading role opposite Lionel Barrymore in "The Copperhead" at the Playhouse. Miss Scott came to the screen from the legitimate stage and her experience in stock in the Midwest and her success in New York productions built a firm foundation for the exacting role she is now portraying.

UNIQUE PROGRAM AT ICE RINK TONIGHT

Novelty and variety will mark the program for the carnival to be held at the Glacier Ice Palace tonight, which will be a demonstration of skill on the ice unique in rink entertainment.

"Renny" Renfrew, famous "stunt" man of the movies, assisted by Harry Swanson of the Glacier Palace, will present an indoor ski-jumping comedy act, which is declared to be an absolutely original number, the first time such an offering has been attempted anywhere.

The carnival will also mark the debut of Baby Mary Taylor, a 4-year-old miss, who has become an extraordinarily clever fancy skater. She will appear with Robert Uksila, who has been her instructor. Pal, the wonder dog, will appear in a special act and Bert Clark, the ice comedian, has prepared a new comedy number.

Eileen Percy, the skating motion-picture actress, and Margot, premiere skateuse, will dance the Charleston on skates, the first public presentation of the dance on ice.

In addition there will be special skating exhibitions by Charles Uksila, Margot and Mme. Rochelle, as well as some surprise acts. The program will be presented at intervals during the regular skating session.

SYMPHONY ENTHUSES AUDIENCE

Tschaikowsky Fourth Given Magnificent Reading; Tenor Receives Ovation

BY ISABEL MORSE JONES

An unusually large and demonstrative audience greeted Walter Henry Rothwell, the Philharmonic Orchestra and Charles Marshall, American tenor, yesterday afternoon. In spite of a warm day the auditorium was filled and the enthusiasm for the Tschaikowsky Fourth Symphony, the Dvorak Carnival and Charles Marshall's singing of "Vesti la Giubba" from Pagliacci, was unmistakably real.

The symphony, of course, was the big performance of the day. Although a long one, it seemed short in its familiarity and its brilliance under the Rothwell baton. There are new verve and freedom in its playing and it is in such well-known works as the Tschaikowsky Fourth that its superority can be realized. It is a pity that Los Angeles is so orchestrally isolated that few know the high rank of this orchestra among the musical organizations of the world. Visitors tell of its wonders but our own people have so little contact with other orchestras to use for comparison.

It would not be surprising if the Philharmonic could play this particular symphony without notes. Certainly the men play it as if they were one man performing a concerto without accompaniment.

Mr. Marshall gave the Meyerbeer tenor aria, "O, Paradiso," a broad rather than a subtle reading. His aria from Pagliacci was splendid, displaying a voice of great power and an emotional fervor which won him an ovation and repeated recalls. He is one of the few who shine with an orchestra and whose light is not dimmed thereby. His personality is exceptionally pleasing and it is safe to predict a big success for him upon his return to sing with the Los Angeles Opera Company in the fall.

William McCoy's symphonic prelude to the opera, "Egypt," is a piece of good workmanship but lacks inspiration. Its melodies are pleasing but not particularly original and their working-out is extremely conventional.

Dvorak's "Carnival" provided a colorful finale and brought much applause. It is seldom heard here. Its gay brilliance captivated the audience.

MORTIMER WINS BY SERIOUS ARTISTRY

Contralto Gives Remarkable Song Recital of Rare Masterpieces

Myra Mortimer proclaimed herself an artist worthy of serious consideration both for her fine concert list and for her manner of singing, at the auditorium last night. She has a deep contralto voice of telling effect, filling the big concert-room easily.

Miss Mortimer's choice of songs would commend her without hearing. Four songs each, of Beethoven, Schumann and Wolf and a group of old German and English folk-songs made up the list. They were sung with careful regard for their poetic meaning and with reverential attention to the purpose of the composers.

She has a rich and pleasing tone quality and her phrasing is smooth and legato. Her voice is fresh and unspoiled and, although Miss Mortimer is not a singer of vast experience, she maintains a charming poise without the over-sophistication which some concert-artists affect. She must be preeminently a fine church singer as she takes almost everything at an ecclesiastical tempo and she creates the impression of having sung oratorios. She needs more temperament and fire and a greater sensitiveness to changes in mood. Her enunciation could be improved as she has a way of distorting vowels and consonants in order to make them more singable that only makes them more vague.

Kingsley's "Three Fishers," set to music by John Hullah, was nobly sung and its tragedy dramatically set forth. In this, Miss Mortimer reached her most intense climax. Alexander Lee's "Away, Away," with its long-sustained tone and its deep descent nto a very low register made such a profound impression that it had to be repeated.

The songs of Hugo Wolf were especially well done. The first, "Dank des Paria," an invocation to Brahma, demanded the utmost in musicianship and the formality of the second, "Gesang Weyle's" was also fully met. "Der Gaertner" and "Tretet Ein, Hoher Krieger" were lighter in treatment, but decidedly difficult, spiritually and vocally. Miss Mortimer's conception was eminently satisfying.

To say that Coenraad V. Bos presided at the piano is to say that the accompaniments were superlative. In singing such a program the accompanist is a tremendous power for success of defeat. Mr. Bos was in his usual good form.

Studio AND Stage

Louise Fazenda has had an entire week of night photography for the comedy she is furnishing in "Miss Nobody," which Lambert Hillyer is directing for First National.

Jean Hersholt has completed his starring role in "The Old Soak." It is reported that Carl Laemmle is now negotiating for three German stage vehicles, which he intends purchasing as starring vehicles for the actor.

While several of the principal historical roles and other featured parts still remain to be cast, James Cruze has announced that Esther Ralston Wallace Beery, George Bancroft, Johnnie Walker, Charles Farrell and George Godfrey are definitely named for appearances in his next Paramount picture, "Old Ironsides."

John Miljan, who has just finished work in "Innocence Preferred" for Columbia Pictures, has furnished the screen with five "heavies" this year.

Theaters—Amusements—Entertainments

ERLANGER'S MASON
PATSY
Matinee Today 2:20
4th Mirthful Week Beg. Sun. Night Best Musical Show in Years
LOU HOLTZ GLORIA FOY ALAN EDWARDS

Theaters—Amusements—Entertainments

4050 WEST PICO THEATRE BEAUTIFUL FORUM FREE AUTO PARK
CONTINUOUS SATURDAY & SUNDAY STARTING 1:30 P.M.
Six Days Only-Engagement Ends Thursday!
CHARLES RAY in "SOME PUNKINS"
DIRECTED BY JEROME STORM
TED HENKEL and Orchestra IN SPECIAL NUMBERS
Revival—Sat. and Sun. Mats. only at 3:30 D. W. Griffith's "THE LOVE FLOWER."

4050 WEST PICO THEATRE BEAUTIFUL FORUM FREE AUTO PARK
Opening Friday Evening at 8:30 Prompt
Special Premiere Performance
ALL SEATS RESERVED for this ONE showing ONLY. Prices, $2.75 and $3.30 (including tax.) SEATS NOW ON SALE at Theatre Box Office. Mail orders filled promptly in order of their receipt. Please enclose self-addressed and stamped envelope.
Samuel Goldwyn presents the HENRY KING Production of "STELLA DALLAS"
From the novel by Olive Higgins Prouty
Adapted for the screen by FRANCES MARION
With BELLE BENNETT, RONALD COLMAN, ALICE JOYCE, LOIS MORAN, JEAN HERSHOLT, DOUGLAS FAIRBANKS, JR., and others
NOTE:—On Saturday and immediately following the premiere opening, this wonder picture will be shown CONTINUOUS each day beginning at 1:30 o'clock; the Prices for regular Daily showings will be MATINEES 40c—EVENINGS 75c, with SATURDAY and SUNDAY Matinees at NIGHT Prices. Seats are Reserved for the Premiere ONLY.
This masterwork of direction, acting and heart appeal is now in its twenty-first week at the Apollo Theater in New York at $2.20 prices. This is the First Showing ANYWHERE at Popular Prices.

LOEW'S STATE
DIRECTION WEST COAST THEATRES INC.
TANTALIZIN' COMPROMISIN' LADY OF THE EVENING
MICHAEL ARLEN'S THE DANCER OF PARIS
WITH CONWAY TEARLE DOROTHY MACKAILL
A FIRST NATIONAL PICTURE DIRECTED BY AL SANTELL
RUBE WOLF
Fanchon & Marco's
SUNDAY CONCERT 12:30 NOON

CRITERION
DIRECTION WEST COAST THEATRES INC.
Love's Greatest Story— EAST LYNNE WITH ALMA RUBENS • EDMUND LOWE LOU TELLEGEN FRANK KEENAN
ADDED ATTRACTION ON THE STAGE LOU TELLEGEN in "HER HUSBAND'S FRIEND" With Wm. V. Mong
NO ADVANCE IN PRICES

WEST COAST ALHAMBRA
Corinne Griffith —in— "INFATUATION"

WEST COAST BOULEVARD
Erich Von Stroheim's "THE MERRY WIDOW"
GENE MORGAN AND ORCHESTRA

WEST COAST UPTOWN
D. W. Griffith's "THAT ROYLE GIRL" Charlie Melson AND HIS PLAYBOYS
Continuous from 1 to 11:15 P.M.

WEST COAST BELMONT
Erich Von Stroheim's "THE MERRY WIDOW"
Dave Good on the Stage
Continuous from 1 to 11:15 P.M.

BURBANK THEATER Main at Sixth
Biggest Musical Comedy in the West WITH Lee Bud Harrison & Henry Sherr

MISSION PLAY

Hippodrome Vaudeville Main St. at 4th
May Allison and Richard Travers in "The Broad Road"
Continuous Daily 1 to 11. Sunday 12 to 11 P.M.

FINANCIAL

UNITED OIL ADDS TWO DIRECTORS

Two Vacancies on Board Are Filled at Meeting

Edward J. Nolan Elected to Succeed Benjamin Page

Fred W. Flint, Jr., Chosen; Membership Complete

Two vacancies on the board of directors of the United Oil Company were filled at a meeting of the board yesterday, J. S. Wallace, secretary of the company announced.

Edward J. Nolan, of the law firm of Page, Nolan, Rohe & Hurt, was elected to succeed the late Benjamin E. Page. Fred W. Flint Jr., secretary-treasurer of the O. T. Johnson Corporation, was elected to fill the vacancy in the board which has existed since the number of directors was increased from seven to eleven several months ago.

Mr. Nolan on Thursday was appointed president of the Hellman Commercial Trust & Savings Bank to succeed the late Mr. Page. He is also a director and active vice-president of the Merchants' National Bank and a director of a number of other financial institutions including Banks, Huntley & Co., the Guaranty Discount Corporation and the Mortgage Surety Company. He is president and director of the First Bank of Maywood and director of the Bank of San Fernando.

Mr. Flint is also a director of the Merchants' National Bank and is prominent in business affairs of the city.

The complete board of directors follows: James A. Talbot, Irving H. Hellman, Marco Hellman, R. I. Rogers, Carey S. Hill, C. M. Fuller, H. H. Maddren, George Newberger, Garretson Dulin, Fred W. Flint, Jr., and Edward J. Nolan.

Utility Plans Acquisition on Savannah Firm

Under a plan and agreement, dated the 15th inst., Engineers' Public Service Company has made an offer to common stockholders of the Savannah Electric and Power Company, whereby it is contemplated that control of the latter company will pass to the former, according to advices received yesterday by Blair & Co., Inc.

The basis of the offer is that for each share of common stock of Savannah Electric and Power Company deposited on or before April 12, 1926, the Engineers' Public Service Company will issue in exchange therefor three shares of its common stock represented by certificates of deposit to be issued by the depository.

In a letter to stockholders of the Savannah company in connection with this offer, it was stated that Engineers' Public Service Company now owns more than 97 per cent of the common stock of Virginia Electric and Power Company and all the common stock of the Key West Electric Company. Through ownership or deposit it controls more than 94 per cent of the common stock and convertible notes of Eastern Texas Electric Company, and it has recently entered into an agreement contemplating the acquisition through exchange of securities of at least a controlling interest in El Paso Electric Company.

French Franc at Record Low on World Markets

[BY A. P. NIGHT WIRE]

NEW YORK, March 26.—Heavy selling of French francs took place today in all of the principal financial centers of the world, demand bills on Paris in the New York market breaking over 7 points to 3.42 cents, duplicating the extreme low record established in March, 1924. A feeble rally carried them back to 3.43½ cents at the close of the market.

Failure of the Briand Ministry to obtain the adoption of a tax bill which would balance the budget was one of the principal reasons ascribed for the selling movement. The speech of Senator Smoot, stating that France could not hope to obtain as favorable debt refunding terms as Italy from the United States, also was regarded as a contributing factor in some quarters.

INDUSTRIAL COMPANY REPORTS EARNINGS

FIRST ANNUAL STATEMENT ISSUED BY AMERICAN BROWN BOVERI

Net earnings of the American Brown Boveri Electric Corporation and subsidiaries for the year ended December 31, last, irrespective of date of acquisition, after depreciation, interest charges and minority interests in subsidiary companies, but before Federal income taxes, were $1,567,000, according to the statement issued by the company recently summarizing the progress of the corporation since its inception.

The American Brown Boveri Electric Corporation was established in October, last, as a new American manufacturer of electrical machinery and equipment. The report states that orders booked are greatly in excess of last year and that the corporation's prospects for 1926 are even more promising than in 1925.

As of December 31, last, the corporation had consolidated assets of $36,788,398, of which current assets were $12,899,873 against current liabilities of $1,036,529, or a ratio of more than 12 to 1. Included in the assets are cash and United States government treasury notes and Liberty Bonds aggregating $4,952,784.

FINANCIAL INDEX

The following index will be fonnd convenient for quickly locating information in this issue of The Times:

	Page
Bank clearings	16
Bond quotations	17
Business News	14
Building permits	15
Citrus fruits	17
Cotton	14
Eggs, poultry (butter and eggs)	17
Flaxseed	16
Foreign exchange (money)	16
Grains	16
Live stock	16
Metals	15
Naval stores	15
Oil Field News	15
Produce, Los Angeles	17
Sugar	15
Wall Street Paragraphs	15
STOCKS—	
Boston	16
Chicago	15
Los Angeles	15
New York Stock Exchange	16
New York Curb	17
New York Times averages	15
Salt Lake	15
San Francisco	16
Standard oils	16

DEBENTURE BOND ISSUE IS PROPOSED

Globe Grain Asks Assent of Stockholders; Funds Will Retire Debt

Approval of stockholders in the Globe Grain and Milling Company for the issuance and sale of $1,500,000 6 per cent debentures maturing July 1, 1932, for the purpose of retiring certain indebtedness, has been asked by the board of directors in letters mailed yesterday. The assent of two-thirds of all stockholders, as well as two-thirds of the preferred stockholders, is required to authorize the issue.

As explained in the statements mailed to the stockholders, the sale of the debentures will retire indebtedness that will greatly reduce the seasonal borrowings of the company at the peak load of operations. To illustrate the effect on the financial position of the company, a tentative balance sheet as of June 30, 1926, is inclosed based on assets and liabilities as of December 31, last, and giving effect to the usual seasonal reduction in cash, inventories and book accounts. This statement shows the company without current liabilities of any kind, and with a deferred liability in the form of the $1,500,000 6 per cent debentures.

The letter states that the financing will improve the position of the preferred stockholders, since the company will be stronger financially, and there will be no increase in indebtedness.

The proposed debentures will be callable on any interest date at 102 1-2. The company agrees not to create any indebtedness ahead of the issue, except such secured loans required in the ordinary course of business, maturing in not more than one year. Net current assets are to be maintained equal to 1 1-2 times the amount of the debentures, and no dividends shall be paid on the common stock if the payments would reduce the current asset position below 1 1-2 times the amount of the debentures. The company agrees to set aside 10 per cent of its net earnings annually, not to exceed $100,000, as a sinking fund to return the debentures.

The Citizens' National Company has agreed, the letter states, to purchase the debentures.

PREFERENCE CLAIMS OF COUNTY ALLOWED

[EXCLUSIVE DISPATCH]

PRESCOTT, (Ariz.), March 26.—The Superior Court has delivered an important ruling in allowing preference claims for money deposited by the County Clerk and County Recorder in the Prescott State Bank, which recently failed. With this precedent, it is possible that preference will be given also to the city of Prescott, which had in the bank an unsecured deposit of $160,000. Three mining companies also are suing for the return of deposits on allegations that the moneys constituted a trust fund and that the officers of the bank knew at the time of the deposit of the insecure condition of their concern.

REICHSBANK RATES CUT

[BY CABLE AND ASSOCIATED PRESS]

BERLIN, March 26.—The Reichsbank today lowered its discount rate from 8 to 7 per cent and its rate on advances from 9 to 8 per cent. The annual report of the Reichsbank shows a net profit of 42,000,000 marks. A dividend of 10 per cent has been declared.

OIL COMPANIES TO CUT MELON

Standard of Nebraska Announces Stock Distribution

A stock dividend of 50 per cent was declared at the meeting of the board of directors of the Standard Oil Company of Nebraska yesterday, payable May 6 to stockholders of record April 6, according to private wire advices received in Los Angeles.

The board of directors of the Buckeye Pipe Line Company yesterday declared a regular quarterly dividend of $1 a share, payable June 15 to stockholders of record April 24, brokerage wires stated.

MERGERS CHANGE RANKING

California Oil Map Undergoes Readjustment; Union Drops in Relative Strength; Standard Strong

BY EARLE E. CROWE

For the moment, the merger negotiators in the oil industry have apparently called an intermission while they intend to either contemplate the results of their work, or await the effect of the government investigation. In this interval the opportunity is provided for a brief glance at the revised picture presented by the new set-up in California.

On the basis of tentative figures, it is not difficult to see that the relative ranking of the companies operating in California has undergone several important readjustments. Some of the companies are measurably stronger in various particulars than before as a result of the combinations, while those not figuring in the merger movements are apparently moved down one or two notches in point of strength.

STILL LEADS

Standard of California easily maintains its position as the dominant company in California and on the Pacific Coast. Through its acquisition of the Pacific Oil Company, the new company has intrenched itself especially in crude-oil production and land reserves. The addition of the Pacific output raises Standard of California daily production to approximately 150,000 barrels. Assets are increased to about $450,000,000, but this amount is less than Standard of New York will report, if the General Petroleum deal is completed.

The tentative General Petroleum-Standard Oil of New York combination will form a company with assets of around $600,000,000, without the inclusion of Magnolia Petroleum, now wholly owned by Standard of New York. Magnolia, at the end of 1924, showed total assets of approximately $122,000,000, which would give the Standard of New York combination assets of around $700,000,000.

Production of Standard of New York, through General Petroleum and Magnolia Petroleum, will reach, it is estimated, 75,000 barrels daily. In point of marketing facilities, Standard of New York probably outranks Standard of California.

RANKS WELL UP

Considered by itself, the Tide Water Associated Oil combination shapes up as one of the strongest companies operating in California. This company has daily production of about 65,000 barrels, and total assets of $240,000,000, roughly speaking. In marketing strength, it apparently will not pass either Standard of California or New York, but will give Shell Union Oil a close run.

Shell Union, on the basis of crude-oil production, will still rank just behind Standard of California. This company, from producing wells in California and the midcontinent, is obtaining around 100,000 barrels daily, making it one of the important units operating on the American continent. Considered as a part of the Royal Dutch-Shell combine, it takes on, however, an entirely different aspect. This combination is the largest producer of crude il in the world, having an output of about 350,000 barrels daily.

Assets of Shell Union at the end of 1924 were $257,000,000, or smaller than the two Standard companies, and just ahead of Tide Water Associated Oil.

DROPS IN POSITION

Union Oil of California, which formerly ranked as the third largest company in California, is now one or two places further down on the list. This company, at the end of 1925, reported daily production of 41,000 barrels, and total assets of $159,413,365. The strength of this company, however, is in its reserves of proven oil lands, and available production now shut in.

Since General Petroleum has passed into the Standard of New York group, California Petroleum finds itself as the smallest of the big companies, although it still ranks ahead of the new Pan American Western and United Oil. In daily production, California Petroleum will, nevertheless, come close to Union Oil. Daily production is now around 45,000 barrels, although this company has not nearly the available crude-oil resources that Union Oil has.

Unless Union, California Petroleum, Pan American Western and United Oil are content to pursue an independent course, the obvious inference is that these companies will eventually find their way into some kind of a combination.

PRICES FOR COTTON SAG AFTER RISE

Unfavorable Statistics Offset Bad Weather as Bullish Factor

[EXCLUSIVE DISPATCH]

NEW YORK, March 26.—The cotton market today was affected by the bad weather in the South. Some snow flurries were reported in parts of North Texas, following rain late yesterday in the central and western parts of the State and also over Southern Louisiana and parts of Georgia. Another cold wave with freezing temperatures was forecast for tonight over Texas, parts of Arkansas, Northern Louisiana and Mississippi, with rains and colder weather for the Eastern States, tonight and tomorrow.

The further delay in planting the new crop, together with Liverpool's early good response to the rally here late yesterday, failed to bring in the new trade or outside buying expected, and after prices had advanced a few points over yesterday's closing, the market reacted in the early afternoon on the rather unfavorable week-end statistics.

In this late decline, prices went off about 10 points from yesterday's, with May selling down to about 18.70 cents; July near 18.20 cents; October, of the new crop, 17.60 cents; December, 17.30 cents and January about 17.20 cents. These prices compared with May, 18.82 cents; July, 18.34; October, 17.72 cents; December, 17.40 cents and January, 17.30 cents, the high levels reached in the early advance.

At Liverpool futures reacted at the close, finishing with a net advance of only 2 to 3 points on the day, against the early advance of 7 to 9, and what should have been 4 to 8 advance held to have met our closing rise of yesterday.

The amount of the crop brought into sight for this week is 168,000 bales, against 159,000 last week, and 175,000 last year, with 14,760,000 from August 1 to date, against 13,743,000 the same time last year.

[Furnished by A. A. Housman-Gwathmey & Co., 515 West Sixth street.]

NEW YORK

	Open.	High.	Low.	Close.
January	17.25	17.30	17.20	17.22
May	18.75	18.82	18.62	18.71@18.72
July	18.28	18.35	18.21	18.26@18.27
October	17.67	17.72	17.58	17.60@17.61
December	17.35	17.40	17.28	17.31@17.33

NEW ORLEANS

	Open.	High.	Low.	Close.
January	16.95	17.00	16.93	16.97
May	18.00	18.06	17.94	17.96@17.97
July	17.68	17.74	17.60	17.61@17.62
October	16.95	17.07	16.94	16.96
December	16.98	17.10	16.98	16.98@17.00

SPOT PRICES

NEW YORK, March 26.—Cotton, spot, quiet; middling, 19.25.

Cottonseed Oil

[EXCLUSIVE DISPATCH]

NEW YORK, March 26.—Closing prices cottonseed oil:

	Close.	Previous Close.
March	12.10@12.50	12.15@12.40
April	12.10@12.30	12.10@12.25
May	12.08@12.10	12.08@12.06
June	12.10@12.20	12.05@12.20
July	12.10	12.04@12.05
August	12.15@12.18	12.12@12.13
September	12.15@12.16	12.12@12.16
October	11.35@11.36	11.30@11.33
Spot	12.10@12.75	12.00@12.30

Hawaiian Sugar and Coffee Data Given by Bureau

[EXCLUSIVE DISPATCH]

WASHINGTON, March 26.—One-third of the Hawaiian sugar crop, which is now half harvested, has been shipped to continental refining mills, according to a report issued today by the Department of Commerce.

Weather conditions during the past month have been fuite favorable to the growing crop, rainfall has been subnormal and temperature high. The steamer Maui, sailing from Honolulu on the 17th inst., completed a total of 10,000,000 tons of sugar shipped to continental United States during the past twenty-two years. Final reurns on the Kona coffee crop indicate that the out-turn for the year amounted to 40,000 bags. Good prices were received and farmers, encouraged by success, are planting to Kona coffee many acres that have been found to be unprofitable as producers of sugar. It is hoped by those interested in seeing a further diversification of Hawaiian industry that a larger revival of the coffee industry will be effected.

February Price Level Lowest in More Than Year

[BY A. P. NIGHT WIRE]

WASHINGTON, March 26.—Prices generally were lower last month than at any time in more than a year, the Federal Reserve Board said today in its monthly review, while production and trade held their own.

Employment and earnings of factory workers picked up in February, reaching the level of the latter part of last year after the seasonal decline.

Particular improvement was noted in the automobile industry, where production was considerably greater in volume than either in January or a year ago, although it was slightly less than in February, 1924.

London Daily Radio

BY ARTHUR W. KIDDY

BY WIRELESS—EXCLUSIVE DISPATCH

[Copyright, 1926, New York Evening Post, Inc.]

LONDON, March 26. — The money position is somewhat more comfortable with the treasuries allotted at an average rate slightly over 4 1-4 per cent, this being the last chance to obtain end-of-June maturities at the weekly offerings.

While the end of the government's financial year usually brings comparative ease as a result of disbursements, the money market, nevertheless, fails now to see hopes of a lower bank rate without an important gold influx and of that there is now no real prospect.

The market in government bonds continues firm and the speculative markets turned harder at the close.

Rubber issues are dull as a result of speculative difficulties in the commodity.

One of the features was the trading in the recent issue of Skoda Works debentures at levels about 3 points below the subscription price, the underwriters taking more than half of the offerings. The Sao Paulo issue opened at a fractional premium.

Speculative sections of the market were quiet and dull, with evidences of a disposition on the part of the French to realise on British stocks as a result of the decline in the franc.

Tea plantation shares were bought, however, owing to the increased strength of the commodity.

DRIED FRUITS

[BY A. P. NIGHT WIRE]

NEW YORK, March 26.—Evaporated apples, neglected; prunes, steady; apricots and peaches, firm; raisins, very steady.

STOCK MARKET TURNS UPWARD

List Irregularly Higher at Close of Trading

Public Utilities and Foods Set Back Sharply

Ease in Money Situation is Factor in Recovery

[BY A. P. NIGHT WIRE]

NEW YORK, March 26.—Stock prices headed upward in today's market, but the rally was stubbornly contested by bear traders, who hammered the public utility and food shares, driving several of them to new low levels for the year. Closing quotations were irregular, numerous gains of 1 to nearly 6 points in active issues being counteracted by a smaller number of net declines ranging from 1 to 4 points.

Trading showed a marked falling off in volume the day's sales aggregating 1,677,400 shares, as compared with 2,301,700 yesterday and 2,705,600 the day before.

The recovery in the general list was influenced by the widespread speculative belief that the market was entitled to a technical rally after the recent sustained decline and by the improvement in credit conditions. Call money dropped to 4 1-2 per cent after renewing at 5; brokers' loans dropped $81,660,000 in the week ending the 17th inst., bringing the total reduction since January 6 to $337,176,000 and the reserve ratio of the New York Federal Reserve Bank increased from 77.8 to 81.4 per cent in the last week.

TRADE NEWS FAVORS

The weekly mercantile reviews reported several encouraging features. Bradstreet's says that "warmer weather, some improvement in country roads and the nearer approach of Easter, have given a slight impetus to wholesale and retail buying." Dun's states that "lower prices for both securities and commodities are a prominent phase as the first quarter of the year nears an ending," adding that "the practice of buying mainly for well-defined needs, which has been rigidly adhered to, has kept supplies of goods in a position where quick turnovers are possible and there is no evidence of a general decrease in the public purchasing power."

Trading in today's market was of a nervous character, particularly in the motors and high priced industrials. Stocks purchased for a turn on the up side were quickly sold on the first sign of weakness, and short sales in many instances were on indications of a rally.

Hudson opened 1 1-4 higher at 83, ran up to 85 3-4, dropped to 82 3-8 and then rebounded to 83. General Motors closed 5-8 higher at 119 3-8, after fluctuating between 118 1-2 and 121 3-4. Mack Trucks sold as high as 113 1-4, slipped back to 110 1-2 and then advanced to 110 3-4, up 1-2 on the day. General Electric closed 3 points higher at 299 1-8, after selling between 296 1-2 and 304 1-2. United States Steel common closed 3-4 higher at 122 1-2, after having sold as high as 123 1-2 and as low as 121 5-8.

UTILITIES SLUMP

The morning drive on the public utilities was predicated on the theory that current levels were out of line with their yield and earning powers. Such stocks as American Waterworks, North American Company, Public Service of New Jersey and Columbia Gas were hammered down 2 to nearly 6 points, but all made partial recovery from their low record. Liquidation of the sugar shares apparently reflected the recent weakness in the raw sugar market, whic, however, improved today. American Sugar Refining fell 3 1-2 points to 67, a new low for the year, but recovered half its loss. Another savage bear attack on Ward Baking B carried that issue down nearly 5 points to 32, as compared with a high of 85 3-8 earlier in the year, but it rallied to 33 1-2 at the close.

Commodity markets were mixed, active wheat futures rallied 3-4 to 3 3-4 cents a bushel, May wheat closing at $1.60. Cotton was 4 to 8 points net lower. The coffee and sugar markets were firm. Time money stiffened slightly, being quoted at 4 5-8 to 4 3-4 instead of 4 1-2 to 4 5-8. Commercial paper rates were unchanged.

A sharp break of over 7 points in French francs, which carried them down to 3.42 cents, duplicating the extreme low record for all time established in March 1924, featured the irregularly lower foreign exchange market. Demand sterling held firm around $4.85 7-8, but most of the continental rates showed slight recessions.

Market Averages

	Twenty industrials.	Twenty railroads.
Friday	z129.10	111.04
Thursday	128.10	110.56
Week ago	131.88	110.88
Year ago	116.83	98.08
High, 1926	146.07	117.89
Low, 1926	128.16	106.81

z—Ex-dividend, .0875.

Total stock sales—1,677,400 shares.

The Clearinghouse

News of Spring Street

F. S. Whittington, manager of the Thirty-ninth and Western branch of the Pacific-Southwest Trust and Savings Bank, has been appointed as manager of the Sixth and Western branch, according to an announcement made by the head office yesterday. Mr. Whittington's successor at the Thirty-ninth and Western branch has not been selected, it was stated.

General Motors Pays

Dividend checks for the first quarter of 1926 have been mailed to 33,916 common stockholders of the General Motors Corporation, according to advices received in Los Angeles yesterday.

The total number of General Motors common and preferred stockholders for the first quarter of 1926 was 56,693, compared with 50,917 for the first quarter of 1925, the report states further.

TWO FRANCS VALUES PART

Belgian Unit Long Moving on Same Exchange Level With That of France May Break Away

BY PAUL WILLARD GARRETT

[EXCLUSIVE DISPATCH]

[Copyright, 1926, by New York Evening Post, Inc.]

NEW YORK, March 26.—Nobody has ever been able satisfactorily to explain why, but for years Belgian francs have moved in the market with French francs.

From any chart of these two leading continental exchanges, it may be seen that the curve of Belgian francs follows closely that of French francs, but that until late last year the former had since 1921 held persistently on a level somewhat below that occupied by the latter. Late in 1925 the lines crossed. French francs continued to decline, but Belgian francs began to gain ground and finally the paper of the Belgians became more valuable than that of the Frenchmen. Some economists now believe that the Belgian franc may permanently break away from the dominating influence of the French franc.

Dr. Henry A. E. Chandler, economist for the National Bank of Commerce, is one of the authorities to take this view and he outlines the reasons for his conclusion in part as follows:

"A review of such similarities of economic movements as exists between the two countries and other economic relations discloses that, while there are economic relationships which enter into the problem of maintaining the stability of the Belgian franc, there exists no such degree of similarity of fundamental economic factors as to explain, on this ground alone, the close movement of the two exchanges or as to sugest a necessary dominating influence of the French franc over the Belgian franc."

A survey of the Belgian situation seems to show that "underlying economic factors which make for economic independence in the future and in the rate of economic and financial progress recently attained is disclosed evidence of Belgium's ability to solve the problem of the stability of exchange. From the economic point of view, the outlook appears to be fully as good as, if not better, than that of several other countries at the time that they attempted and successfully accomplished the stabilization of their currencies."

That Belgium may very well succeed in her plans for the stabilization of her currency, is expected for the reason among others that she has made substantial progress in the reduction of her budget deficits. Similarly she has succeeded in bringing down the public debt until, according to the most recent figures available, the floating debt now equals only about 35 per cent of the total debt. Another step was the funding of the intergovernmental debt to the United States.

The enormous loan that is under consideration at the present time and to which reference frequently is made will, it is reckoned, help to complete the program. What Belgium now wants is to reduce the state debt to the national bank and to revalue her currency. A part of the proceeds of the proposed loan would be turned over to the national bank as payment on the debt of the government.

OIL STOCKS AND MINES IRREGULAR

Union and Associates in Reaction After Advancing Early; Western Lead Off

After showing renewed strength during the morning session of the Los Angeles Stock Exchange yesterday, oil stocks generally reacted during the afternoon and closed steady or lower. Union Oil of California opened 1 point lower at 45, advanced to 46 1-4, and closed at 46, a steady figure. Union Associates opened higher at 47 1-4, moved up further to 47½ and closed at 47.

Julian Petroleum preferred, selling ex-dividend opened at 15 1-4, rallied to 16 and closed at 15 3-4, a net gain of ½ of a point, while the common held firm at 3 3-4. Standard of California closed 1-4 of a point off at 56. California Petroleum added 1-4 of a point to 35, while Marine Corporation held firm at 1.30.

Los Angeles Investment continued its decline of the past week, closing at 3.40, a net loss of 2½ points. Southern California Edison common added ½ of a point to a close at 120½, after opening 1-4 of a point lower at 119. Edison 7 per cent and 6 per cent preferred issues were firm at 110½ and 98½, respectively.

Western Lead continued its decline on a large volume of trading and closed at 1.25, a net loss of 15 points, and 25 points lower than the figure at which it opened when listed on the exchange. Boundary Cone added ¼ of a point to 6, while Lucky Boy Divide did likewise to 9. Katherine Extension advanced 1 point to 8.

SILVER GLANCE ORE SHIPPING TO START

[BY A. P. NIGHT WIRE]

BAKERSFIELD, March 26. Breaking into high-grade ruby silver and wire gold ore, the Silver Glance Company, operating in the Rand mining district, is fast accumulating its first carload for shipment to the smelter, according to M. A. Dulger of this city, in charge of the development operations. The property is fully financed, stock being held by a group of Bakersfield and Santa Ana investors.

EASTER TRADE REPORTED UP

Millinery, Men's Furnishings and Candy Sales Larger Than Last Year; Ready-to-Wear Off

With Easter only a week hence, buying of seasonal merchandise in Los Angeles and contingent territory is progressing at a rapid pace and indications are that the Easter trade this year will exceed the business at the same time last year, reports from those prominent in the various lines handling Easter merchandise show.

Merchandising of Easter millinery, men's furnishings and candies is reported above normal at the present time and orders booked by the wholesale houses for delivery before Easter indicate that retailers anticipate continued good business. Ladies' ready-to-wear is the only line of Easter goods which is reported in which sales show a decrease from last year. Although buying of perishable Easter merchandise, flowers, bakery goods and fresh groceries, will not begin to any large extent until just prior to Easter, retailers and wholesalers look forward to better business than a year ago.

Millinery shops are experiencing the best millinery trade in several seasons, a prominent authority stated yesterday. This is said to be due to women becoming "hat conscious." Women are this year buying more hats to fit each individual occasion, and are not wearing the same hat for sport, afternoon and evening wear. The small felt hat is being worn for sport wear, the large hat, with small head size, for afternoon wear, and small fabric hats, stitched in gold or silver, with straw and silk appliques are being purchased for evening wear.

READY-TO-WEAR OFF

Easter trade in the ladies' ready-to-wear line has not progressed as well as was anticipated and does not come up to the trade of last year, it was stated. Women are not buying as much high-priced garments as last year, the $50 and less garments being purchased this year, while last season there was considerable buying of garments from $50 to $125.

Dealers in men's furnishings report satisfactory business, with sales in the last three weeks considerably ahead of last year. In February the men's clothing business was below normal. One prominent retailer stated yesterday that his business was now approximately 20 per cent better than a year ago. Suits and hats of light colors are the most in demand.

Department stores are experiencing better business than last year, especially in the Easter merchandise lines. Sales of men's furnishings, millinery and Easter candies are reported above normal.

FLOWER BUSINESS GOOD

While it is a little early for the retailer of flowers to determine how Easter trade will compare with last year, indications, judging from orders placed with the wholesalers, are that an increase in business over last year will result. Easter lilies, always in the greatest demand, will be plentiful this year and prices will be about the same as last year. Spring flowers are at the height of the season and are plentiful.

Easter candies are reported to be in greater demand this year than last, although the bulk of sales is not expected until the last four or five days before Easter. Small jelly and fancy decorated eggs are the greatest in demand and there is large reception for eggs elaborately prepared in nests. Chocolates for Easter are not purchased until just prior to that time, although a good business in this line is expected.

The bakery business in this territory at the present time probably shows the greatest improvement over last year, one of the leading wholesale bakers stated yesterday. The bread business is reported to be from 15 to 20 per cent better than last year, while cake orders for Easter are said to be running approximately 30 per cent larger than a year ago.

While the grocery business does not experience a large amount of Easter trade, except for the sale of fresh fruits, vegetables and table supplies, which are purchased for the Easter dinner, the business is reported in this territory as normal or better.

BUSINESS PHILOSOPHY

BY WILLIAM FEATHER

CO-OPERATION is the natural law of progress.

Money can't buy happiness, but the lack of money seems to cause a lot of misery.

Some men think they need more capital when all they really need is more ingenuity.

Next to doing a job well yourself, is there any pleasure greater than asking some one else to do a job for you and having him do it well?

GUIDING INSURANCE BUYERS

BY GRIFFIN M. LOVELACE,
Professor of Insurance, New York University

[This is one of a series of articles, now appearing in The Times three times a week, dealing with all phases of insurance. Tuesday's article will discuss the point of adequate life insurance to cover death and sickness expenses, and still leave sufficient protection for the beneficiaries.]

VIII.—THE BEST TIME TO BUY

Here is a question, the correct answer to which would be extremely interesting to every man, or woman, who considers buying life insurance.

There must be a best time to take out insurance, just as there may be the "phychological moment" for doing many things upon which grave consequences depend; what is the best time?

This question is one of health and finances; and the more we consider it, the more convinced we become that the essential factor involved is health.

Life insurance, with its mortality and interest tables, is largely a matter of mathematics, and there is no other business that is more dependent for success upon the correct solutions of its mathematical problems. Life insurance actuaries, as the insurance mathematicians are called, are famous the world over for their skill. Have any tables been worked out by which every man (or woman) may determine accurately the age at which it will be most logical for him (or her) to be examined and to start an annual life insurance savings deposit?

GUIDE TO INVESTMENT

Readers will be interested to know that the present writer, though he is not a mathematician, has devised a plan by which any one can figure this out for himself. It requires only the use of the table of the ages at which life insurance is usually written, shown below, and a lead pencil or a fountain pen.

Table of Life Insurance Ages

15				
16	26	36	46	56
17	27	37	47	57
18	28	38	48	58
19	29	39	49	59
20	30	40	50	60
21	31	41	51	61
22	32	42	52	62
23	33	43	53	63
24	34	44	54	64
25	35	45	55	65

Take a pencil or a fountain pen and check your present age. Next, check the age up to which your physician would be willing to guarantee that you will remain in perfect health. Assuming that you can secure an absolute guarantee under bond from your doctor, this will be the best age at which to buy your insurance.

If you get the point, you see that the suggestion is really not so facetious as it is illuminating. The great majority of people seem to feel (but they do not believe) that there is some future date at which it will be best to insure, though their logic tells them that their "feeling" about the matter is entirely wrong.

The bald facts of experience are better than any deduction. Hundreds of thousands of people who have applied for insurance have been declined because they waited for a time that would seem better than the present.

POSTPONEMENT COSTLY

On the average, the chances of being rejected for insurance are about ten times as great as the chances of dying within one year at age 41.

There is probably somebody reading this article who would pass a satisfactory medical examination today, but would not be insurable tomorrow, or the day after. You see, it is something like this: Every day there are thousands of people who, though they feel and look well, are gradually approaching the time when an incipient malady of some kind will begin to show itself upon examination.

You have, perhaps, occasionally seen it rain on one side of a street while the other side remained dry, the writer once saw a tennis court drenched on one side of the net by a sudden summer shower, which left the other side untouched. There is often a very narrow margin of time between the day when an encroaching disease is concealed to the medical eye and ear and the time when it may easily be detected.

This accounts sometimes for the fact that a person who has just been insured by one company is rejected by another within a surprisingly short time.

The point is that, if you are ever going to need life insurance, the one best time to buy it is now—today. Tomorrow may not be too late, but there is no way of knowing in advance whether it will be or not. Even if you are a very young man and have no present dependents, and are not yet engaged to be married, but believe you are "average" and will, therefore, probably marry, or some day be in business and need life insurance to satisfy some bank or other creditor, the wisest course is to get your insurance now.

And if you are married, or if you have children or other dependents, or if you are already in business for yourself, the only reason for postponing the insurance date is the question of money. The answer to this question of money is another one: "Can you save any more money than you are saving now?"

If so, remember that the modern life insurance policy is a combination of insurance and savings. It is one of the safest of all places to put your savings away for the future, when it may provide money (1) at death, (2) or in event of total or permanent disability, or (3) old age or emergency needs for cash.

No doubt, most of the people who have tried, and failed, to secure life insurance would say, "If you haven't the money, borrow it, just as you would borrow money for other necessities." Or, buy it on the installment plan, since the annual deposits may be made in installments.

Another important reason for getting your insurance started now is that it is always on a rising market; for we grow older every year and every man's rate is constantly advancing. The savings effected by early buying are surprising.

But that is the proverbial other story—the one told in last Monday's Times.

[Copyright, 1926, by New York Evening Post, Inc.]

the oil sand. It is located at Elm avenue and Thirty-seventh street.

Finds Blue Shale

The Union Oil Company's wildcat well on the McNally Ranch, near La Mirada, southeast of the Santa Fe Springs field, is drilling ahead at 4250 feet, and at that point is in blue shale, according to field reports. No showings have yet been found, it is said, but observers are watching the well closely because of the geological opinion that if anything is to be found it should be within the next few hundred feet.

Still Good Well

The old Potter No. 1 discovery well of the Rosecrans field, which afterward was named Athens No. 1 and is now called Howard Park No. 1, continues to flow at the rate of 175 barrels a day, still one of the best producers in the field after two years of production.

The old Potter well was started by the Potter Oil Company, now the Barnsdall Oil Company of California, and was finished by the Union Oil Company. Both these companies have an interest in the well.

Eaton Opens Office

J. E. Eaton, consulting geologist, who was engaged for about twenty-one months in geological mapping for the John Hays Hammond interests, has established offices as a consulting geologist in Room 628, Petroleum Securities Building. Mr. Eaton formerly specialized in California geology, but is enlarging his facilities to handle some foreign work.

BUILDING PERMITS

Permits issued yesterday and valued at more than $3000 follow:

DWELLINGS

MALTMAN AVE., 1627½; 6 rms. 18x52; D. Mann, 412 Laughlin Bldg., owner; Builders' Finance Association, Inc., 412 Laughlin Bldg., builder ... $5643

W. 64TH ST., 1316; 6 rms., 28x43; J. Per, 1316 W. 64th St., owner; E. Campa, 1311 W. 64th St., builder ... $3000

FULLER AVE., 849 and 851; 5 rms. each, 21x36; J. Harcott, 728 Ogden Ave., owner; D. Gustin, 820 Taft Bldg., builder ... $6500

HOLLYRIDGE DR., 3110; 9 rms., 70x30; J. Bryan, 458 S. La Brea, owner-builder ... $10,000

S. HIGHLAND AVE., 1821; 12 rms., 32x43; F. Healy, 1760½ S. La Brea, owner and builder ... $5500

VALLEJO ST., 2614; 5 rms., 28x28; P. Puccio, 2613 Vallejo St., owner; ... [illegible]

[illegible]

BAY CITY MINES

[Furnished by Logan & Bryan.]

	Bid	Asked
Goldfield District—		
Booth	.02	.03
Comb. Fraction	.01	.02
Florence	.09	.10
Goldfield Cons.	.04	.05
Kewanas	.03	.04
Jumbo Extn.	.02	.04
Lone Star	.03	.04
Silver Pick Con.	.04	.05
Manhattan District—		
Manhattan Con.	.07	.08
White Caps	1.10	....
Grandma	.01	.02
Spearhead Gold	.03	.04
Cracker Jack	.02	.03
Great Bend	.03	.04
Sandstorm K.	.01	.02
Red Hill Florence	.01	.02
Comstock District—		
Con. Virginia	.10	.11
Mexican	.14	....
Ophir	.05	.06
Savage	.08	.13
Sierra Nevada	.05	.06
Union	.04	.06
Kingman Silver	.05	.09
Belmont	....	8.75
Cash Boy	.01	.02
Gypsy Queen	.02	.03
Halifax	.03	.04
McNamara	.03	.04
Rescue Eula	.03	.04
Tonopah Extn.	.70	.71
West End	.19	.21
Tonopah Divide	.11	.13
Other Districts—		
Nevada Hills	.13	.14
Round Mountain	.11	.12
Simon	.07	.08
Development	.11	.12
Jib	.01	.03
Silver King	.05	.06
Boundary Red	.05	.06
Sutherland	.05	.06
Belcher Ext.	.09	.10
W. E. Extn.	.03	.04
Harmill	.08	.09
Goldfield Deep	.15	.16
Pay	.47	.50
Alta	.06	.07

SUGAR ADVANCES

[BY A. P. NIGHT WIRE]

SAN FRANCISCO, March 26.—The price of refined sugar to wholesalers at the refineries will be advanced 15 cents a hundred pounds on Monday, making the new price $5.35 and the new beet base $5.25.

MARKET AVERAGES

[EXCLUSIVE DISPATCH]

NEW YORK, March 26.—Today's stock range, as compiled by The New York Times:

[illegible]

PEACH EXPORTS ADVANCE

[BY A. P. NIGHT WIRE]

WASHINGTON, March 26.—[illegible]

WALL STREET PARAGRAPHS

Prices Rally Moderately as Bear Traders Rest on Oars

[EXCLUSIVE DISPATCH]

[Copyright, 1926, New York Evening Post, Inc.]

NEW YORK, March 26.—With professional sellers on the decline indicating their willingness to take handsome profits, and selling no longer of an urgent character, the stock market staged a moderate rally today. Forces working for lower prices sought to induce further hasty liquidation by bringing heavy pressure to bear against the public utilities in the forenoon. While sharp recessions were forced in that group, the general list was unaffected and a stiff rally was soon under way, headed by such stocks as General Electric and Steel common along with the motors.

The weekly statement on brokers' loans showing a further marked cut, was helpful and a relaxation to 4½ per cent in the call loan rate helped matters considerably. The turnover fell far short of the big totals rolled up earlier in the week, but this was regarded as a favorable sign indicating that the worst of the liquidation had been completed. Best prices were made early in the final hour.

Hammering Utilities

More than a week ago it was learned in good sources that a well-known professional trader, who has been persistently on the short side since early in the year, was extremely bearish on the public utility stocks. His contention right along has been that this group has not shared equally with others in the corrective procedure that has been going on. While admitting that their prospects over a period of years were the brightest of any group, he contended, nevertheless, that current earnings did not justify present prices for most of them. Whether the break in those stocks today was forced with a view to covering, is problematical, but the utilities were the day's outstanding weak features, with declines ranging from 3 to 5 points in Columbia Gas and American Waterworks at the low levels. Montana Power and North American also were heavily sold, but showed much better resistance.

Sugar Stocks Weak

With raw sugar prices dropping to the lowest levels so far this year and one big refiner quoting the lowest prices in over two years for his product, the sugar shares lost much of their recent attractiveness. American Sugar was sold rather freely, slipping off sharply to new low ground for the year, but strong buying, induced by the setback, brought a sharp rebound. South Porto Rico Sugar also was depressed rather sharply on a few small transactions. The decline in the sugars was checked, however, by reports from Havana that government officials there were considering a plan prohibiting harvesting and grinding operations after a certain date each year. Such a plan was regarded as rather an extreme method for correcting conditions, but it was reasoned that some such measure was necessary to right the situation.

The Erie Meeting

Despite the meeting of directors scheduled for the afternoon Erie first preferred was offered freely on all advances during the day. It was apparent that sentiment had undergone quite a change since the early part of the week. Then it was reported around that the senior stock of the Underwood road would once more receive dividends after a lapse of twenty years. At the time the gossip did not check with the facts in the matter. A point was made that the road, though it had been doing very well in recent years, still had too much of a burden in the way of fixed debt, government loans and equipment trusts, to be giving much thought to the dividend question.

Can Directors Meet Tuesday

Completing its first day unchaperoned by the old stock which ended its illustrious market career yesterday, American Can now accepted the laurels of its forebear gracefully. Aggressive buying was apparent throughout the day, lifting the stock sharply. Directors of the company are scheduled to meet for dividend action on the present stock next Tuesday. Nothing more than the $2 rate intimated previously is looked for at that time, but in view of the fact that earnings are running at a rate understood to be close to $6 a share it is the consensus that a high rate will be in force before the year end.

LIBERTY BONDS

[Quotations in dollars and thirty-seconds, furnished by Bond Department, Bank of Italy.]

LOS ANGELES	Bid.	Asked.
First 3½s	101-2	101-12
First 4¼s	102-1	102-10
Second 4¼s	100-23	100-30
Third 4¼s	101	101-8
Fourth 4¼s	102-9	102-17
Treasury 4¼s	107-23	108
Treasury 4s	103-29	103-20
Treasury 3¾s	100-9	100-17
SAN FRANCISCO	**Bid.**	**Asked.**
First 3½s	101-3	101-11
First 4¼s	102-2	102-9
Second 4¼s	100-23	100-29
Third 4¼s	101-1	101-7
Fourth 4¼s	102-10	102-18
Treasury 4¼s	107-23	107-31
Treasury 4s	103-21	103-29
Treasury 3¾s	100-10	100-16

SALT LAKE MINES

[EXCLUSIVE DISPATCH]

SALT LAKE, March 26.—Closing quotations:

	Close.		Close.
Alta Mich.	.09	Keystone	.50
Alta Con.	.01	Kennebec	.16
Alta T. & T.	.01½	Lehi Tintic	.03¼
Bullion	.03	Lynn Big Six	.03
Big Hill	.05½	Mammoth	2.72½
Black Metals	.04	Miller Hill	.05½
Central Eureka	.04	Mason Valley	1.95
Cedar Talisman	.01½	Mich. Utah	.07½
Columbus Rexall	.09¾	Mountain View	.05¼
Combined Metals	.06	North Standard	.09
Colorado Con.	.06¾	Opohongo	.00½
Crown Point	.05	Ohio Copper	.50
Cardiff	.55	Park Bingham	.13
Chief Con.	3.80	Park Utah	7.00
Daly	1.50	Prince Con.	.04¼
Dragon Con.	.04	Price Mining	.01
Emma Silver	.01½	Provo	.05½
Empire Mines	.14	Rico Arg.	.12½
Eureka Mines	.05	S. K. Coal	8.20
E. Crown Point	.01	S. K. Con.	.09
E. Tin. Cent.	.06	Silver Shield	.38
Eureka Bullion	.06	Tintic Standard	12.50
Gold Chain	.13	Utah Con.	.00½
Galena	.01	West Toledo	.01
Howell	.00¾	Walker Mining	1.10
Iron King	.35	Zuma	.04

WOOL TONE FIRMER

[BY A. P. NIGHT WIRE]

BOSTON, March 26.—The recent steady trend and the firm closing yesterday of the London sales has served to contribute a steadying influence on the wool market here. Activity, however, has not shown any material improvement. Worsted wools, especially foreign lines, may be slightly firmer, but the low scoured wools continue to move at irregular prices. Pulled wools show a little steadier tendency.

LOS ANGELES EXCHANGE

BONDS — MORNING SESSION — AFTERNOON SESSION — INFORMAL — STOCKS — Oils — Industrials — Public Utilities — Miscellaneous — Banks — Oatman District — Silver-Lead — Mines

[illegible]

CHICAGO STOCKS.

[Furnished by Logan & Bryan.]

[illegible]

SUGAR RANGE

[Furnished by A. A. Housman-Gwathmey & Co., 215 West Sixth street.]

	High.	Low.	Close.
December	[illegible]	[illegible]	[illegible]
March, 1927	[illegible]	[illegible]	[illegible]
May	[illegible]	[illegible]	[illegible]
January	[illegible]	[illegible]	[illegible]
September	[illegible]	[illegible]	[illegible]
July	[illegible]	[illegible]	[illegible]

SUGAR PRICES

[BY A. P. NIGHT WIRE]

NEW YORK, March 26.—Raw sugar, 4.05; refined [illegible]

NAVAL STORES

[BY A. P. NIGHT WIRE]

SAVANNAH (Ga.) March 26.—Turpentine firm, 96½; sales, [illegible]; stock, 5128. Rosin firm; [illegible]; stock, [illegible]. Quote: B, [illegible]; G, 13.50; H, [illegible]; N, 14.30; WG, [illegible]

FARM LOAN BONDS

[Furnished by C. F. Childs & Co., California Bank Building.]

FEDERAL LAND BANK

JOINT STOCK LAND BANK

[illegible]

BANK NOTES, COINS

[Current buying rates, corrected daily by the Foreign Department of the Bank of Italy. Rates per 100 units.]

[illegible]

RUBBER MARKET

[EXCLUSIVE DISPATCH]

NEW YORK, March 26.—[illegible]

A. C. WAGY & CO. Inc.

JULIAN

NO MARGIN CALL PLAN

JULIAN PETROLEUM CORPORATION preferred went Ex-Dividend at the close of trading March 25th, 1926, and opened up on the Los Angeles Exchange the 26th, at $15.00 per share (ex-dividend.) Even after discounting the dividend feature for the first quarter of 1926, we consider the price at which it is selling today is much less than the real intrinsic value;

THEREFORE, we have, beginning March 27, 1926, inaugurated a plan whereby purchasers of JULIAN preferred and common may buy through us in lots of Five to One Hundred shares at the Los Angeles Stock Exchange market BY PAYMENT OF ONE-THIRD IN CASH AND THE BALANCE IN THREE EQUAL MONTHLY PAYMENTS. WITH INTEREST AT EIGHT PER CENT PER ANNUM ON DEFERRED PAYMENTS. Under this plan if you purchase $300.00 worth of preferred or common stock you pay $100.00 cash, and the balance ($200.00) to be paid in three equal monthly payments of $66.67 per month. On the date of your application we will buy and place to your account the number of shares which you may buy, and any dividend earned and paid on the stock while you are the owner, from and after the date of your purchase, is for your benefit.

REMEMBER this plan does not permit us to call for any margin, the only requirement and obligation is that you are to make your payments each month, and irrespective of whether the market goes up or down, the stock is your property, subject to balance due, and you cannot be closed out as long as you meet your payments. If you desire to sell the stock or pay up the deferred payments at any time, it is your privilege to do so.

Mail Orders Promptly Executed

Closing JULIAN quotations on the Los Angeles Stock Exchange yesterday were as follows:

	Bid	Asked
JULIAN COMMON	$ 3.75	$ 3.87½
JULIAN PREFERRED	15.75	16.00

A. C. WAGY & CO.
INCORPORATED
306 Stock Exchange Bldg.
TRinity 2401 TRinity 2401

INVEST IN YOUR CITY'S GROWTH
6% Preferred Stock at $99
SOUTHERN CALIFORNIA GAS CO.

FIRST MORTGAGES - BONDS - INSURANCE
Investments Suitable for Banks, Trust Funds and Individuals
Established 1909
The JOHN M. C. MARBLE COMPANY
Second Floor Stock Exchange Bldg., Los Angeles, California

D. G. Grant J. J. DORAN CO. J. J. Doran
INVESTMENT SECURITIES
505-6 CITIZENS NAT. BANK BLDG. Members Los Angeles Stock Exchange Tel. TRinity 1986

DISCOUNT CORPORATION of CALIFORNIA
Resources over $1,000,000.00 Secured Loans Corporate Financing
314 Pacific Mutual Bldg. TRinity 0455

FRICK, MARTIN & COMPANY
INVESTMENT SECURITIES
647 South Spring Street Phone TRinity 4911

STEPHENS & COMPANY
INVESTMENT SECURITIES
[illegible] SO. SPRING ST. LOS ANGELES-TRinity [illegible] - - - HOTEL [illegible] PASADENA - Terrace [illegible]

Merrill, Lynch & Company
MEMBERS NEW YORK, CHICAGO, DETROIT, CLEVELAND STOCK EXCHANGES
411-414 I. N. VAN NUYS BLDG. PHONE TRinity 6811

WM. R. STAATS CO. Established 1887 TRinity 6841 BONDS
640 So. Spring St. Los Angeles Orders executed in Listed Securities
SAN FRANCISCO SAN DIEGO PASADENA

BOND & GOODWIN & TUCKER Inc.
Sound Securities — List of offerings upon request — Title Insurance Bldg. LOS ANGELES

METAL MARKETS

[EXCLUSIVE DISPATCH]

CLEVELAND, March 26.—Daily Metal Trade today says: "More contracts for Connellsville beehive coke for second quarter have been signed until now, but one or two blast furnaces operating or expecting to operate, remain to be heard from. Spot sales at $3 are reported, but such are few. Foundry coke sales in the spot market are slightly more numerous and the market is stronger. [illegible]

Metal Prices

NEW YORK, March 26.—Copper quiet; [illegible]

PENSIONS

[EXCLUSIVE DISPATCH]

WASHINGTON, March 26.—Southern California pensions: Stella J. Kemper, South Pasadena, $30; Florence Simmons, Pomona, $30; Percy C. Barnes, Los Angeles, $12; Lee H. Sprain, East San Diego, $24; Minor of Robert S. Smith, Los Angeles, $20; Walter H. Wilson, Los Angeles, $15; Dennis Pittman, San Diego, [illegible]

Wheat Market Up Sharply on Brisker Buying

[EXCLUSIVE DISPATCH]

CHICAGO, March 26.—A material change in the foreign wheat situation, with the continent taking a number of cargoes shipped from various countries for orders, and with little grain now afloat for the United Kingdom, brought about a sharp upturn in Liverpool, which closed 1⅝@2⅛d higher. This was reflected in fairly aggressive buying here, with an advance of around 4c in May from the finish on Thursday to a high of 1.60⅜, with the close at that figure to a fraction under, with a net gain of 3⅝c. July gained 2⅜c, with the finish at 1.38⅝@1.39 and September was 1⅝c higher at 1.33½@1.33⅝.

Bears in corn were more disposed to cover, and the finish was at gains of 1@1⅝c, with May 73½@73⅝ and July 77@77⅛, while oats were ⅛@1c higher, with May 40¼@40⅜ and July 40⅝. Rye gained 2¼c, with May 89 and July 89¼.

The development of the better continental demand for cash wheat has been reflected of late in the buying of futures here for foreign account. Houses with eastern connections were much less aggressive on the selling side, while local bulls were greatly encouraged by the action of the market, which was on the upgrade from the start. May at the top showed 6⅝c over the low on Tuesday. There was profit-taking on the bulges, with the upturn finally checked by selling against the offers.

Considering the strength abroad, the export demand was not large, with sales of 500,000 to 600,000 bushels in all positions, largely Manitobas, but the advance of 1@3c in ocean freight rates was a factor in checking business, as was the strength in Manitobas. No. 1 northern at Winnipeg advanced 1c, as compared with May, with sales at 3c over the future. Australia cleared 1,832,000 bushels for the week, of which 1,664,000 bushels went to the Orient, and Argentine exported 2,504,000 bushels, against 3,364,000 bushels the previous week.

The trade look for world's shipments of under 20,000,000 bushels for the week, with probably a fairly good increase in the quantity on ocean passage, and a good decrease in the domestic visible supply to be shown Monday. Low temperatures in parts of Kansas, around 20 deg., following a period of high temperatures, led to apprehension of damage and buying of the July. There was some July bought here by spreaders, who sold at Winnipeg. The latter market closed 3⅝@3c higher. Buenos Aires was 2c higher, with May 1.39¾ and June 1.42.

Houses that led the buying of May corn at 73 on Thursday, had resting orders to buy today at 73, and absorbed the offerings in the pit at that figure. Local traders were less disposed to sell and, with wheat strong, the upturn was easily attained. Cash interests sold May and bought July. Cash prices were 1c higher to 1c lower as compared with the futures, while the eastern demand was only fair. Heavy rains were reported in Argentina. Local cash handlers sold 80,000 bushels of oats to exporters, the first business reported in some months. Futures, however, held within a range of ¼@⅝c, with May the strongest, closing at ⅝@½c under the July, the smallest difference in a number of weeks. Cash basis was steady to ½c higher. Weather conditions were less favorable for seeding the new crop. There was no pressure on the rye market, and with wheat strong, the advance was easily attained. No export business of consequence was reported.

Foreign buying of lard, with no pressure from sellers the greater part of the day, brought an advance of 22½c, with a break of 10c and a close of 12½@15c higher than the previous day. A little lard was said to have been worked for export, but seaboard clearances were small. Short ribs were offered sparingly and closed 10@17½c higher, and bellies were up 15c.

RANGE OF PRICES

	Open.	High.	Low.	Close.
Wheat—				
May	1.58	1.60⅜	1.58	1.60
May, old	1.57⅛	1.59	1.57	1.59
July	1.38	1.39	1.37⅞	1.38⅞
Sept.	1.33⅛	1.34	1.33¼	1.33⅛
Corn—				
May	.73¼	.74⅜	.73	.73⅜
July	.76⅛	.77⅛	.76¼	.77
Sept.	.78⅜	.79⅜	.78⅜	.78⅜
Oats—				
May	.39⅞	.40¼	.39⅞	.40¼
July	.40⅛	.40⅜	.40⅜	.40⅛
Sept.	.41⅜	.41½	.41¼	.41⅛
WINNIPEG WHEAT				
May	1.48⅝	1.50¼	1.48⅝	1.50
July	1.46	1.47⅝	1.46	1.47⅝

CASH GRAINS

Wheat: No. 2 hard winter, 1.65¼@1.66¼.

Corn: No. 3 mixed, 69½; No. 4 mixed, 69½@61½; No. 3 yellow, 69¼@71; No. 6 yellow, 69@62½; No. 4 white, 64@66½; No. 6 white, 69@61½; sample grade, 58@59.

Oats: No. 2 white, 40¾@41¼; No. 3 white, 40¼@40½; No. 4 white, 39½@40; sample grade, 38¾.

NORTHERN BONDS

Following are the closing quotations on the San Francisco Stock and Bond Exchange, furnished by Logan & Bryan:

STOCKS

Sales—		Bid.	Asked.
305	Bancitaly Corp.	344.00	344.50
.....	Bank of Cal., N. A.	240.00	....
75	Bank of Italy	436.00	....
.....	Cal. Copper Corp.	1.25	1.30
50	Cal. Packing Corp.	....	129.25
[illegible]	[illegible]	[illegible]	[illegible]

BOSTON STOCKS

[Furnished by A. A. Housman-Gwathmey & Co., 518 West Sixth street.]

[illegible]

COMPLETE NEW YORK STOCK EXCHANGE REPORT

[BY A. P. DAY WIRE]

NEW YORK, March 26.—Following is the complete closing list of today's transactions in stocks on the New York Stock Exchange:

Div. $ per sh.		Sales.	High.	Low.	Last.	Net change.	Closing bid.
4	Abitibi Power & Paper	500	75½	74½	75¼	+ ¼	75
	Abraham & Straus	....	....	....	....	....	43
	Adv. Rumley	100	12½	12½	12½	+ ½	12⅛
3	Adv. Rumley pfd	300	51¾	51	51¾	+ ¾	51
1b	Ahumada Lead	4,200	8⅝	8	8⅝	+ ⅝	8¼
5b	Air Reduction	500	114⅜	114	114½	+1½	112½
	Ajax Rubber	500	10⅝	10¼	10⅜	+ ⅜	10⅜
4	Allied Chemical & Dye	29,800	119⅝	115½	117⅝	+1⅝	117½
6	Allis Chalmers Mfg.	14,000	82½	78¼	79⅝	—1⅝	79½
	Amerada Corporation	800	25½	24⅞	25½	....	25⅞
	American Agricultural Chemical	1,200	24	22⅞	23¼	+ ⅞	23
	American Agricultural Chemical pfd	1,300	74½	73⅝	73⅝	+ ⅝	73⅛
1.60	American Bank Note	[illegible]	[illegible]	[illegible]	[illegible]	[illegible]	[illegible]
[illegible]	[illegible]	[illegible]	[illegible]	[illegible]	[illegible]	[illegible]	[illegible]
6b	Eastman Kodak	1,000	108½	108	108½	— ½	108
2	Eaton Axle & Spr.	1,000	26⅝	26⅛	26⅛	— ⅛	26½
	Eisenlohr Bros.	200	13⅝	13⅛	13⅛	— ⅛	13½
	Electric Boat	400	5	4½	5	+ ½	4⅝
	Electric Power & Light Ctfs.	8,800	20	18⅝	18⅝	+ ¼	19½
7	Electric Power & Light pfd Ctfs.	300	90⅝	90½	90½	—1	90½
6b	Electric Storage Battery	800	76⅝	75⅞	75⅝	+ ⅝	76
	Erie R. R.	2,800	26	25½	25⅝	— ⅝	25⅝
	Erie 1st pfd	7,900	38⅝	37⅛	37½	—1½	37⅝
4	Eureka Vacuum Cleaner	100	47¼	47¼	47¼	+ ¼	....
3	Fairbanks, Morse & Co.	900	49⅛	47½	48⅝	+ ⅝	48
8	Famous Players-Lasky	14,300	118½	115	117	— ¼	116¾
8	Famous Players pfd	400	119	118½	119	....	119
1.40d	Federal Light & Trust	4,100	32½	29½	32½	+1⅛	30½

Div. $ per sh.		Sales.	High.	Low.	Last.	Net change.	Closing bid.
7	Federal Mining & Smelting pfd	100	72½	72½	72½	+ ½	70
	First National Stores	300	36	35½	36	+ ½	35⅝
5	Fisher Body	3,500	91	88¾	90¼	+ ¼	90⅛
	Fisk Rubber	3,500	16⅝	16⅛	16⅝	....	16⅝
7	Fisk Rubber 1st pfd stamped	200	80½	80	80½	+1	80½
2	Fleischmann Co. new	35,900	37	33½	35⅞	—1⅝	35⅝
8	Foundation Co.	2,100	99⅝	96	98½	+3¼	97
4	Fox Film "A"	2,800	63½	61	61¼	— ½	61
	Freeport-Texas	4,300	24½	23⅝	24	+ ½	24
3.75b	Gabriel Snubber	1,100	32⅝	32⅛	32⅝	+ ⅛	32½
	Gardner Motor	200	8⅛	8	8⅛	+ ⅛	8⅛
3	General American Tank	300	46⅝	45⅝	46	+1	46
[illegible]	[illegible]	[illegible]	[illegible]	[illegible]	[illegible]	[illegible]	[illegible]

Div. $ per sh.		Sales.	High.	Low.	Last.	Net change.	Closing bid.
	Panhandle Prod. & Refg.	600	9⅝	9⅝	9⅝	+ ⅛	9⅛
	Park & Tilford	200	22	22	22	— ⅛	22
.60	Park Utah Consolidated Mines	400	7⅛	7	7⅛	+ ⅛	7
5d	Pathe Exchange "A"	400	64	63	63⅝	— ⅛	63
	Pennsylvania Coal & Coke	300	11½	11⅛	11⅛	— ⅛	11
3	Pennsylvania R. R.	1,200	51	50⅝	50⅝	+ ⅛	50⅝
	Pennsylvania Seaboard Steel	1,300	1⅜	1⅜	1⅜	— ⅛	1⅜
8	People's Gas, Chicago	300	119	118⅝	118⅝	— ⅛	118⅝
4	Pere Marquette	300	82	81⅛	82	+ ⅛	81½
4	Philadelphia Co.	3,200	64½	63	64⅝	....	64
	Philadelphia & Reading Coal & Iron	2,100	39	38⅛	38½	— ⅛	38½
	Philip Morris & Co.	600	12½	17⅛	17½	+ ⅛	17
3	Phillips Petroleum	6,100	44⅝	43⅝	44	[illegible]	43⅝
[illegible]	[illegible]	[illegible]	[illegible]	[illegible]	[illegible]	[illegible]	[illegible]
5	Pacific Gas & Electric	[illegible]	[illegible]	[illegible]	[illegible]	[illegible]	[illegible]
	Pacific Gas & Electric	[illegible]	[illegible]	[illegible]	[illegible]	[illegible]	[illegible]
3	Pacific Oil	[illegible]	[illegible]	[illegible]	[illegible]	[illegible]	[illegible]
2	Packard Motor	[illegible]	[illegible]	[illegible]	[illegible]	[illegible]	[illegible]
1.80	Paige-Detroit Motor Car	[illegible]	[illegible]	[illegible]	[illegible]	[illegible]	[illegible]
6	Pan American Petroleum	[illegible]	[illegible]	[illegible]	[illegible]	[illegible]	[illegible]
6	Pan American Petroleum "B"	[illegible]	[illegible]	[illegible]	[illegible]	[illegible]	[illegible]
2	Pan American Western "B"	[illegible]	[illegible]	[illegible]	[illegible]	[illegible]	[illegible]

LIVE-STOCK MARKET

[Furnished by Federal-State Live-stock Market News]

ESTIMATED RECEIPTS

Market	Cattle	Calves	Hogs	Sheep
Los Angeles	400	100	100	...
Chicago	4,000	1,000	25,000	11,000
Kansas City	800	50	2,000	2,000
Omaha	700	100	4,500	5,000
St. Paul	1,800	1,700	8,800	500
Denver	200	...	400	2,500
Fort Worth	1,000	100	200	200
Total 7 markets	8,600	3,050	42,200	20,200
Week ago	7,200	8,450	45,200	26,900
	Cattle	Calves	Hogs	Sheep
Yards	516	101	381	167
Direct (carlots)	22	2	2	4

LOS ANGELES MARKET

CATTLE—Yesterday's small supply was cleaned up on the morning session at generally steady prices. Two loads of steers averaging 1090 and 1250 pounds topped at 8.90, while half a load of 970-pound weights made 8.50. Common steers were fairly numerous from 6.50@7.50, including a load of thin 716-pound weights at 7.00.

She stock sales included a few small lots of light weight heifers weighing under 650 pounds at 7.50, with odd head of cows around 7.00. The best in load lots was 6.80, paid for a load of 1076-pound northern cows. Small lots of other cows made 6.75, while the bulk of she stock went over from 4.50@6.50, mostly 5.50@6.00. Canners and cutters were fairly numerous. Several sizable lots clearing from 3.00@3.75, with thin, shelly canners down to 2.00. Bulls were scarce and remained practically unchanged, most bolognas clearing from 4.50@5.00, with beef types up to 5.50.

CALVES—The small supply was cleaned up at values around steady, with the week's decline. Odd head of choice vealers made 14.50, while the best in load lots was 14.15, paid for a load of 190-pound California vealers. Several other lots of milk veal turned from 12.00@13.50, while common kinds sold down to 9.00 and below. Calves, mostly common kinds and heavies, went over from 6.50@8.50, with a few more desirable kinds up to 11.00.

HOGS—No good and choice butchers were on hand and the mixed offerings turned at around steady values. One load averaging 196 pounds made 14.75, while a sizable lot of 180-pound California butchers realized 14.75, with a few heavies sorted out at 12.50. No packing sows were offered.

SHEEP—Nothing was offered in this division and medium to choice spring lambs are quoted from 12.00@13.50, with good to choice wooled lambs from 12.00@12.75.

YESTERDAY'S QUOTATIONS

Slaughter cattle and calves: Steers (1100 pounds down,) good, 8.65@9.25; medium, 7.65@8.65; common, 5.50@7.65. Heifers (850 pounds up,) good, 6.90@7.65; (all weights) common and medium, 4.25@6.90. Cows, good, 6.75@7.40; common and medium, 4.25@6.75; canners and cutters, 2.00@4.25. Bulls, good (beef yearlings excluded,) 5.25@5.75; (canner-bologna) canner to medium, 2.75@5.25. Calves (milk fed excluded,) medium to choice, 9.50@12.00; cull and common, 6.00@9.50. Vealers, medium to choice, 11.00@14.50; culls and common, 7.00@11.00.

Hogs: Medium weight (200 to 250 pounds,) medium to choice, 14.40@15.15; light weight (160 to 200 pounds,) common to choice, 14.50@15.25; light lights (130 to 160 pounds) common to choice, 14.65@15.35; packing hogs, smooth and rough, 10.50@12.00; slaughter pigs (130 pounds,) medium, good and choice, [illegible] (Soft or oily hogs and roasting pigs [illegible] above quotations.)

Slaughter sheep and lambs: Lambs [illegible] down,) medium to choice, 11.50@[illegible] weights) cull and common, 9.00@11.[illegible] lambs, medium to choice, 12.00@12.50; [illegible] mon to choice, 5.50@8.00; canners and [illegible] @5.50.

Outside Markets

[BY A. P. NIGHT WIRE]

SAN FRANCISCO, March 26.—Hogs, steady; few cars good 160 to 170-pound Idahos, [illegible] few loads 140 to 170-pound Californias, [illegible] 14.75; good to choice eastern butchers [illegible] 15.10.

Cattle, steers steady; few loads medium Oregon, 8.50@8.75; few good loads Oregons [illegible] around six cars Nevadas, 8.50@8.75; [illegible] and heifers steady; odd cars medium cows [illegible] 5.50; numerous loads common to medium from killers' ranches; bulls steady; good bologners, 5.00@5.25.

Calves, steady; choice 150 to 200-pound quotable 11.00; good 200 to 250-pound 10.00@10.50.

Sheep, spring lambs barely steady; [illegible] 55 to 57 pounds around 13.00@13.25; ewes good 110 pounds, 8.00; three cars [illegible] pound wooled yearlings, 11.00.

CHICAGO, March 26.—Hogs, 25,000; [illegible] ly active; 15@25c lower; early shipping narrow; all interest buying; bulk 240 [illegible] pound butchers, 11.00@11.75; better 200 [illegible] pound weight, mostly 12.00@12.60; [illegible] choice, 180 pounds down, largely 12.[illegible] top on 130 pounds up, 13.25; 160 pounds 13.20; packing sows, 10.00@10.50; [illegible] killing pigs around 13.25; heavy weight hogs [illegible]

[illegible]

FLAXSEED MARKET

[EXCLUSIVE DISPATCH]

[illegible]

LOGAN & BRYAN

Direct Private Wire

636 S. SPRING ST.

Biltmore Hotel

Head Office: 42 Broadway, New York

Pasadena San Francisco

Seattle Santa Barbara

Members New York Stock Exchange and other [illegible]

MARKET FLASHES

[illegible]

POULTRY PRICES

[illegible]

JACKLING OPTIMIST ON COPPER

Outlook Declared Good in Statement Made at Salt Lake Parley

[EXCLUSIVE DISPATCH]

SALT LAKE CITY, March 26. That there is a healthy outlook for copper properties this year was the unqualified statement here today of J. C. Jackling, copper magnate, who is here for a conference. He believes an increasing demand will keep production at normal through the year. Mr. Jackling, president and managing director of the Utah Copper Company, is here on a regular tour of inspection and conference with heads of subsidiary companies.

Today his party inspected the Bingham property. From here Mr. Jackling will go to Butte, leaving next Monday and thence to New York for the regular April meeting of the board of directors of his companies.

Those who are present for the Salt Lake City conference are: C. B. Lakenan, general manager of the Nevada Consolidated at McGill, Nev.; W. S. Boyd, general manager of the Ray mines of the Ray Consolidated, at Ray, Ariz.; J. M. Sully, general manager of the Chino properties of the Ray Consolidated at Hurley, N. M., and L. S. Gates, vice-president and general manager of the Utah Copper, with headquarters here. R. W. Cronin, private secretary, is accompanying Col. Jackling.

"We have no special announcements to make," said Col. Jackling. "The copper market has been somewhat soft recently, but is showing signs of picking up. We, of course, are not producing to capacity, but we are keeping up a good normal production, as the market warrants and will continue to do so."

SHAKY TONE IN DOMESTIC WOOL TRADE

Weekly Review Reports Market Unsteady With Price Trend Lower

[BY A. P. NIGHT WIRE]

BOSTON, March 26.—The Commercial Bulletin tomorrow will say:

While the foreign markets continue strong, and even show a hardening tendency, the domestic market is still vacillating and weak. Prices are slightly lower for the week with no working basis yet in sight.

As for the mills, they afford little consolation to the wool dealers, seeking constantly a lower level of values in the raw material, albeit some of the larger mills appear to have secured fair orders in men's wear worsteds.

In the West, buying is being done in a moderate manner at prices varying from 95 cents to $1.05, clean basis, for fair to good staple fine and fine medium clips. Sales are reported at 30 to 32 cents in Yakima for the best wools, 33 to 34 in Wyoming and Red Bluff, Cal., and 35 to 40 in Arizona for light shrinking wools, with 28 cents reported in Nevada for the Taylor clip.

Mohair is commencing to move more freely in the country, with 50 to 52 cents generally offered for the best goat hair, and about 10 cents more for straight kids. Locally there is little being done.

The rail and water shipments of wool from Boston from January 1, last, to the 25th inst., inclusive, were 57,250,000 pounds, against 41,511,000 pounds for the same period last year. The receipts from January 1, last, to the 25th inst., inclusive, were 101,575,000 pounds, against 83,866,500 pounds for the same period last year.

TAKES LIFE ON ELECTRIC POWER LINE

Man at Stockton Climbs Pole and Hurls Self Upon High Voltage Wires

[EXCLUSIVE DISPATCH]

STOCKTON, March 26.—Peter Delmei, 45 years of age, died in the emergency hospital as the result of his unique method of attempting suicide. Delmei climbed a pole carrying a network of wires of 60,000 volts. When he reached the top he flung himself across the wires.

His strange act took place just outside a substation of the Western States Gas and Electric Company. According to C. F. Herman, one of the substation employees who saw Delmei just as he reached the top of the pole, the man had loitered around the station all afternoon. At various times, he questioned employees as to the voltage of wires leading into the station.

Police Officers Tom Mandic and Francis Murray who responded to Herman's hurried telephone call to police headquarters, found Delmei still lying across the wires, burned and scorched terribly. The man was in agonizing pain but still conscious. According to Mandic, Delmei called down, "Go away—leave me alone."

The current was shut off and Delmei removed from the wires with some difficulty. He remained conscious for several hours before he died. Little is known of the man, his name being learned only through a bank book found in his possession.

SHRINERS PLAN DANCE, BANQUET AT MERCED

[EXCLUSIVE DISPATCH]

STOCKTON, March 26.—Fifteen hundred Shriners, led by the Oakland Ahmes Temple band, will gather in Merced Saturday, April 17, next, for a banquet and a dance. On the following day they will journey to the Exchequer Dam of the Merced Irrigation District. Guy R. Shelton is in charge of arrangements for the Merced Shriners and the Oakland delegation will be led by H. L. Engiehardt.

BRADSTREET SAYS BUYING ON INCREASE

Slight Gain Reported as Weather Warms Up and Easter Approaches

[BY A. P. NIGHT WIRE]

NEW YORK, March 26.—Bradstreet's tomorrow will say:

Warmer weather, some improvement in country roads and the nearer approach of Easter have given a slight impetus to wholesale and retail buying. Purchasing at wholesale, however, continues deliberate, with hand-to-mouth buying stressed, and well-nigh universal complaint among large producers or distributors of small orders constituting the greater part of the buying. Primary and final distribution are alike a shade better than a year ago at this time, but the conviction seems to grow that spring purchasing is likely to show this year, as in the past three, a period of cautious buying, pending a clearer view of future trade and crop developments.

As for some time past, reports as to the industries seem to compare better with a year ago than do those regarding current trade distribution, for which activity in the iron and steel, automobile, silk manufacturing and the building trades may be partially responsible.

Weekly bank clearings $9,550,610,000.

Many Notables to Sail Today for Honolulu

The liner City of Los Angeles will sail from her Wilmington dock at noon today for Honolulu with a passenger list of 220 persons, many of whom are planning to stay some weeks in Hawaii that they may enjoy the wonderful profusion of flowers and blossoms of the early summer months in the islands.

Passengers of prominence sailing today are Robert Carr, president Dearborn Chemical Company and a director of the Commercial National Bank of Chicago; Carrie Jacobs Bond, famous composer of Los Angeles; Mrs. C. Modini Woods and daughter of Los Angeles; Carl M. Loeb, president American Metals Refining Company, New York; Mrs. Charles Drake, wife of the owner of the Hotel Virginia at Long Beach; Herbert Kidd, Los Angeles attorney, and wife; Willard Robinson, Los Angeles attorney, and wife; P. J. Kelley, president of the Crane Company, Chicago; Russel A. Alger, Jr., and bride of Pasadena; Peter Nolan of the Hellman Bank, Los Angeles, and family; Bobbie Vernon, motion-picture star, and family; Frank W. Blickham, perfume manufacturer of Syracuse, N. Y.; Arthur A. Funk, oil man of Tulsa, Okla., and George Dibble, oil man of Santa Fe Springs, with a party of eight.

A church in Batavia, Ill., has established free taxi service between the church and homes of its members, especially to the homes of shut-ins who could not otherwise attend services.

BUTTER AND EGGS

March 26, 1926

[Closing prices quoted are corrected daily by Produce Exchange of Los Angeles.]

Butter

Wholesale prices, 42.
Price to retailers, 45 to 46.

Eggs

Extras, 32½ no change.
Case count, 29½, no change.
Pullets, 28, no change.
Peewees, 21½, no change.

[BY A. P. NIGHT WIRE]

SAN FRANCISCO, March 26.—(Net wholesale prices:) Butter, 92 score, 40½. Eggs, U. S. No. 1 extras, 28½; do. medium, 22½; do. small, 17. Cheese, California fancy flats, 21½.

CHICAGO, March 26.—Butter, lower; receipts, 10,337 tubs; creamery extras, 39¾; standards, 40; extra firsts, 39@39½; firsts, 38@38½; seconds, 37@37½. Eggs, lower; receipts, 19,011 cases; firsts, 28@28¼; ordinary firsts, 27; storage pack extras, 29; firsts, 28½.

NEW YORK, March 26.—Butter, easy; receipts, 7318; creamery higher than extras, 41½@42; do. extras (92 score,) 41; do. firsts (88 to 91 score,) 39¼@40½. Eggs, unsettled; receipts, 34,316; fresh gathered extra firsts, 30@30½; do. storage packed, 31@31½; fresh gathered firsts, 28½@29½; do. storage packed, 30@30½; fresh gathered seconds, 27½@28; near-by hennery browns, extras, 34@38. Cheese, easy; receipts, 32,839 pounds; State whole milk, flats, held, fancy to fancy specials, 27@29.

PRODUCE MARKET

[United States Bureau of Agricultural Economics]

Trading yesterday was fairly active, with the market generally steady. Artichokes are slightly stronger for fresh arrivals. Asparagus is about steady with the demand improving. Potatoes are firm and moving slowly.

APPLES—Northern California, Newtowns, loose, 3.00@3.50, mostly 3.25 cwt. Washington, Idaho, Winesaps, extra fancy, 2.25@2.50 box; fancy, 1.90@2.15. [illegible]

[illegible]

LOCAL GRAINS

ARRIVALS AT LOS ANGELES

[illegible]

DAILY EASTERN CITRUS MARKETS

[OFFICIAL FRUIT WORLD REPORT.]

CALIFORNIA CITRUS SHIPMENTS

[illegible]

NEW YORK CURB STOCKS

[BY A. P. NIGHT WIRE]

NEW YORK, March 26.—Acute weakness of the baking issues and a renewed drive on the public utilities, which was only partially successful, featured today's irregular curb market. The general list showed better resistance to selling pressure than it has for some time, but no effort was made to resume bullish operations on a large scale.

Continental Baking A stock broke 21 7-8 points to 82, a new low record for the year, and then rallied a point. The B stock showed an extreme decline of over 4 points by touching a new low at 12 1-4. General Baking A dropped nearly 4 points to 53 1-8 and the B yielded fractionally to 6 1-4, both record lows. There was nothing in the day's news to explain the reason for the selling of these issues, but it is believed that the recently proposed mergers would not be permitted without a drastic modification in original plans.

The drive on the public utilities coincided with a similar movement on the "big board" and was based on the theory that several of these issues were selling out of line with their earning power. In most instances splendid support was provided. American Light and Traction, which had been hammered from an early high of 205 to 196, snapped back to 202, where it was off only fractionally on the day. United Gas Improvement dropped from 92⅛ to 89½ but bounded back to 92, up ⅛ on the day. Electric Bond and Share showed a net loss of 2 1-4 points at 60 after fluctuating between 59½ and 62 1-4. Lehigh Power securities closed a point higher at 13.

(To expedite transmission the closing price is omitted when the same as the low, and both low and close when the same as the high. Sales are in hundreds.)

	Sales	High	Low	Close
Industrials—				
[illegible]				

ANNOUNCEMENT TO JULIAN PETROLEUM CORPORATION STOCKHOLDERS:

Your stock going Ex-dividend as of the close of the Los Angeles Exchange business March 25th, resulted in re-adjustment of market price as of the morning of March 26th.

The dividends declared of $1.00 in cash, and Common Stock by far offsets the readjustment of $5.00 per share in the selling price of the Preferred, the market price of JULIAN Preferred as of the close of the Stock Exchange on March 26th being 15¾ bid at 16.

The stock should immediately go forward to a much higher level AND MY ADVICE IS FOR YOU NOT TO WAIT UNTIL IT REACHES $30.00 PER SHARE BEFORE BUYING

Our facilities on the EIGHTH Floor of the Pershing Square Building, Fifth and Hill Streets, are still at your command for straightening out any matters with respect to the transfer of stock heretofore purchased, as well as assisting you in getting Execution in the purchase of any additional JULIAN PETROLEUM STOCK through the Los Angeles Stock Exchange, and you are respectfully invited to call in for that purpose.

S. C. LEWIS
President
JULIAN PETROLEUM CORPORATION

GOOPS!

A Daily Lesson in Manners for Children

BY GELETT BURGESS

[Copyright: 1926: By The Chicago Tribune.]

GOOD DEEDS

Each day a Boy Scout has to do
One kindly deed, so why not you?
Begin it, and it soon may strike you
That *that's* the way to make folks like you.
A Goop is always selfish, therefore,
He is a child that I don't care for.

WHAT'S DOING TODAY

Los Angeles Philharmonic Assembly supper dance, Biltmore, 10:30 p.m.

Wellesley Club of Southern California luncheon, 1245 South Manhattan Place, 12:30 p.m.

West Ebell Club dance, 1717 West Forty-seventh, evening.

Al Malaikah Temple Shrine smoker, Shrine Civic Auditorium, West Jefferson and Royal, evening.

Lindenwood College Club of Southern California luncheon, Windsor Tea Rooms, Brack Shops, 12:30 p.m.

President's Club meeting, Bank of Italy Building, 10:30 a.m.

Gleason Parliamentary Club parliamentary examinations, directors' meeting, American citizenship lesson and program, Friday Morning clubhouse, 940 South Figueroa, 10 a.m. to 2 p.m.

Gamma Phi Betta Alumni Association luncheon meeting, 318 South Gramercy Place, 12:30 p.m.

All City Employees' Association meeting, Veterans' Hall, 246 South Hill, 8 p.m.

Psycho-Analysis lecture, Trinity Auditorium, Eighth and Grand, 8 p.m. Elsie Lincoln Benedict, speaker.

Ford Road Show, Adams and ..., 10 a.m. to 10 p.m.

Southwest Museum exhibit, Marmion Way and Avenue 46, afternoon.

Los Angeles Museum exhibit, Exposition Park, 10 a.m. to 4 p.m.

Free permanent California exhibit, scenic motion pictures, State Exposition Building, Exposition Park, 10 a.m. to 5 p.m.

Illustrated lectures, scenic motion pictures, Chamber of Commerce, 10 to 12 m.

State Societies

Galva, (Henry county, Illinois) annual picnic, Lincoln Park, afternoon.

Illinois State Society of Southern California monthly dinner dance, State Societies clubhouse, 1137 South Hope, 6 p.m.

DeKalb county (Illinois) semi-annual picnic and reunion, Sycamore Grove Park, 2 p.m.

Sioux City (Iowa) picnic, Sycamore Grove Park, afternoon.

Oregon State Society program and dance, Walker Auditorium, 730 South Grand, evening.

Nebraska Association of Southern California picnic reunion, Sycamore Grove Park, all day.

Motion Pictures

Criterion, Grand and Seventh—"East Lynne."

Figueroa, Figueroa and Santa Barbara—"The Sea Beast."

Forum, Pico at Norton—"Some Punkins."

Grauman's Egyptian, 6708 Hollywood—"The Big Parade."

Grauman's Metropolitan, Sixth and Hill—"Miss Brewster's Millions."

Grauman's Million Dollar, Third and Broadway—"For Heaven's Sake."

Grauman's Rialto, 812 South Broadway—"Moana."

Loew's State, Seventh and Broadway—"The Dancer of Paris."

Miller Theater, Ninth and Main—"The Passion Play."

Tally's, 833 South Broadway—"Lady Windermere's Fan."

West Coast Alhambra, 731 South Hill—"Infatuation."

West Coast Belmont, First and Vermont—"The Merry Widow."

West Coast Boulevard, Washington and Vermont—"The Merry Widow."

West Coast Uptown, Tenth and Western—"That Royle Girl."

Stage

Biltmore, Fifth and Grand—"George White's Scandals."

Egan Theater, Pico and Figueroa—"White Collars."

Majestic, 845 South Broadway—"Weak Sisters."

Mason, 127 South Broadway—"Patsy."

Mission Play, San Gabriel, afternoon.

Morosco, 744 South Broadway—"The Outsider."

Orange Grove, 730 South Grand—"Desire Under the Elms."

Philharmonic Auditorium, Fifth and Olive—Dark.

Playhouse, 845 South Figueroa—"The Copperhead."

Varieties

Broadway Palace, Broadway, between Sixth and Seventh — "The High Cost of Loving."

Burbank, Sixth and Main—Lee Bud Harrison.

Hillstreet, Eighth and Hill—Theodore Roberts.

Hippodrome, Main and Fourth—"The Broad Road."

Orpheum, Broadway, between Eighth and Ninth—Vaudeville.

Pantages, Seventh and Hill—Vaudeville.

About 40,000,000 copies of newspapers are printed in the United States every day.

BUSINESS BREVITIES

[Advertising]

The Times Branch office, 621 South Spring street. Advertisements and subscriptions taken. Telephone METropolitan 0700.

CLUB APPLAUDS PLEA FOR PLAZA

City Attorney Stephens Tells Folly of "L" Plan

Urges "Yes" Vote on Station Proposition April 30

Accessibility and Economy of Union Site Explained

Three hundred members of the Friday Morning Club yesterday applauded City Attorney Stephens when, in urging a "Yes" vote on the union station and Plaza site (Propositions 8 and 9) at the April 30 special city election, he contrasted the great union terminal faced by the historic Plaza Park, church and the Civic Center with the network of miles of elevated ("L") structures which the railroads are offering as a substitute for the Plaza district station.

"I believe that you members of the Friday Morning Club, interested as you are in Los Angeles, beautiful and progressive, are opposed to these miles of 'L' structures," declared the City Attorney. "If you are opposed to these roaring, ugly, property-value-destroying elevated structures, then you should vote 'Yes' on the union station and Plaza site propositions at the April 30 election.

NO "L" REQUIRED

"Not a single 'L' is required to give Los Angeles at the Plaza site a union station worthy of this great city of the West. Would you say that the Arcade Station is worthy of Los Angeles? Are you proud of it? I think not, and yet under the carriers' plan that station will be retained as the first building which visitors to our city will see.

"You are told by the railroads that the Plaza union station plan is a real estate scheme. But you will not be told by the railroads that sworn testimony before the Railroad Commission showed that the Southern Pacific already owns two-thirds of the Plaza union station site. And do you believe for a moment that the people's engineers, the experts of the Railroad Commission and the Interstate Commerce Commission, independently, selected the Plaza location for the union station because of a real estate plan? I think not.

"You will be told by the railroads that the Plaza site won't do because it is at the 'neck of the bottle.' You will not be deceived by this for you know Los Angeles too well and you know that great wide traffic arteries radiate from the Plaza to all parts of the metropolitan district. The Plaza site is the hub of Los Angeles and its metropolitan district and this was one of the many reasons that caused the people's engineers to recommend that the union station be located there.

PLAZA MOST ACCESSIBLE

"The testimony of the Railroad Commission's transportation engineer, A. G. Mott, and of Richard Sachse, the commission's former chief engineer, proved that the Plaza site was more accessible by street cars and automobiles to a great majority of the people of Los Angeles than the Arcade and Santa Fe sites. On the other hand, the Arcade Station was declared by the Interstate Commerce Commission to be a barrier against the flow of traffic. And the carriers' plan calls for dumping 18,000,000 Pacific Electric passengers each year at the Sixth and Main-street station. You can see that this will add greatly to traffic congestion at this point.

"Your common sense will tell you that the place to locate a union station in Los Angeles is at the point where the tracks of the steam roads now cross each other near the North Broadway bridge, and this was one of the reasons that caused the people's engineers—all of them—to recommend elimination of grade crossings and traffic congestion along Alameda street by the construction of a union station at a location where the rails of the steam roads are already unified, namely in the Plaza area. In this location, Los Angeles can get the station facilities it should have and the grade-crossing elimination it must have, all for an investment by the railroads of $10,000,000, or $1,000,000 less than their own plan would cost them.

TRACKS WILL REMAIN

"The railroads will tell you of the large number of downtown Pacific Electric car movements across grade crossings that will be eliminated by their plan. But you should remember that this is not grade-crossing elimination. For their tracks will remain in place for local cars now, and then when traffic becomes congested at the Sixth-and-Main-street station you can expect to see these Pacific Electric trains running over the 'L' into the station and then out onto the streets again and over the same old street crossings."

City Attorney Stephens paid his respects to the Mayor's special terminal committee for recommending, the City Attorney said, that the problem be solved "by giving the railroads what they want and then there will be no more fuss about the matter."

"I think you will agree with me," said the City Attorney, "that this is not the Los Angeles spirit, this giving up our ten years' fight simply because the railroads say if we don't they will fight some more. That's not the Los Angeles spirit which inspired the late Senator Stephen M. White to battle against the Southern Pacific's harbor at Santa Monica in favor of the people's harbor at the location where the government engineers said it should be located—San Pedro. The people refused to quit then and as a result we have our magnificent people's harbor at San Pedro and the Southern Pacific's wharf at San Pedro is a souvenir of the power of the people over a railroad corporation when the people are aroused to the justice of their cause.

COMMITTEE FAVORS "L"

"The Mayor's committee not alone recommended that we surrender to the railroads, but that we extend the 'L' system provided in the carriers' plan. The Mayor's committee recommended that the Pacific Electric 'L' be extended from Fourteenth street to Jefferson street. Apparently there were not enough elevated structures in the carriers' plan to suit the Mayor's committee. Under the carriers' plan twenty-five streets will be crossed and darkened by the steam and Pacific Electric 'L' structures, but the Mayor's committee's proposed 'L' extension would cross and darken fifteen more streets, making a total of forty 'L' street crossings if the recommendations of the Mayor's committee are adopted.

"I believe that you are opposed to this entrance of the 'L' into Los Angeles. If you are, now is the time, at the April 30 election, to keep the 'L' out of Los Angeles and at the same time indorse the city's ten-year battle for grade-crossing elimination and adequate union-station facilities as recommended by the people's engineers and commissions. The issue is the railroads against the people, just as it was in the harbor fight."

City Attorney Stephens was given great applause at the conclusion of his address and was thanked by Mrs. Charles F. Turner, first vice-president, who presided.

CATAPULTING CAT CUTS CURRENT

City's Factories Tied Up as Kitty's Leap for Meal Rolls Transformer

[BY A. P. NIGHT WIRE]

FALL RIVER (Mass.) May 26.—A stray cat was responsible today for the suspension of the activities of Fall River's 111 mills, all its stores, factories and business places.

The cat had had no breakfast and when it sawe a fine fat sparrow light on a transformer it made a flying leap for the bird.

In so doing the animal caused a short circuit in the huge transformer, suspending electric service for nearly half an hour. The cat will recover.

NEW HEAD OF LOYOLA TAKES POST

Rev. Joseph Sullivan in Brief Ceremony Succeeds Rev. Henry Welch

After eight years as head of Loyola College, Rev. Henry Welch yesterday relinquished the president's chair and Rev. Joseph Sullivan, formerly Superior of St. Leo's at Tacoma, Wash., became the new president. The brief ceremony took place at a luncheon tendered by members of the faculty in the college building. Father Welch will become assistant pastor of the Blessed Sacrament Church in Hollywood.

REV. HENRY WELCH

Directions for the transfer came from Rome and follow out the usual policy of the institution which calls for a change of administration every eight years, it is declared.

Father Sullivan is a native son and is well known on the Pacific Coast as an educator, having been a professor for six years at St. Ignatius College, San Francisco and vice-president of the Santa Clara University for seven years as well as Superior of the missionary board for several years. He is declared to be in favor of all progressive movements in the interests of higher education and well fitted to guide the future of the local school.

Wife Divorces Husband Absent for Two Years

Thelma Gladys Smith, bubbling with personality and pep, yesterday obtained a divorce from Jean Charles Smith and thereby returned the valentine her husband handed her two years ago.

THELMA SMITH.

Mrs. Smith told Judge Gates that Jean Charles "walked out on her" on February 14, 1924, declaring he would make his absence a valentine. He also declared on numerous occasions, according to the complaint prepared by Samuel Wolf, Mrs. Smith's attorney, that he "would rather live with his mother than his mamma any time."

College Feud Forgotten at Alumni Fete

The Universities of Kansas and Missouri may still be rivals in the Missouri Valley but last night the famous "Rock Chalk" yell of Kansas and the equally renowned "Boola Boola" song of Missouri reverberated in a spirit of utmost friendliness through the University Club when alumni of the two institutions joined for their first banquet and forgot their "ancient enmity."

The long, drawn-out feud, confined for the most part to athletics, commenced in 1891 when the "Jay Hawks" of Kansas and "Tigers" of Missouri met for their first football game.

Dr. E. H. Lindley, chancellor of the University of Kansas, addressed the gathering, his speech being broadcast over radio KHJ of The Times. A message from Dr. Stratton D. Brook, president of the University of Missouri, also was read.

Donning football headgear, Frederick R. Feitshans, head of the Kansas alumni, and Phil S. Gibson, president of the Missouri aggregation, tossed a coin to see who would preside the "first half" of the meeting. Kansas won the right to present its program first.

CELEBRATE SIX DECADES OF WEDLOCK

Capt. and Mrs. A. B. Cameron Married Sixty Years Ago at Acton, Ont.

With many relatives and friends gathered around them, Capt. and Mrs. Alexander B. Cameron yesterday celebrated the sixtieth anniversary of their marriage. Capt. and Mrs. Cameron are both Canadians by birth. They were married March 26, 1866, at Acton, Ont.

A. B. CAMERON

They resided in Saginaw, Mich., until about six years ago when they came to Los Angeles, where they have lived since. Capt. Cameron is 78 years of age and his wife is 81.

Capt. and Mrs. Cameron have four children, three daughters and one son. All the daughters are residents of Los Angeles. The son resides in Saginaw, Mich. They have six grandchildren and nine great-grandchildren living.

MRS. A. B. CAMERON

Many telegrams of congratulation were received from friends in Saginaw.

TWO WOMEN IN FIGHT FOR SCHOOL JOB

Mrs. Milliard Victor Over Mrs. Hunnewell as Trustee in Beverly Hills District

Mrs. Jay B. Milliard defeated Mrs. William B. Hunnewell in a hotly contested election for the position of school trustee of Beverly Hills yesterday, a final count of the votes showed last night.

Mrs. Milliard received 414 votes and Mrs. Hunnewell, 347, it was announced.

Mrs. Hunnewell had been incumbent in the position and the race between her and Mrs. Milliard is said to have brought out the largest vote ever cast at a school election in Beverly Hills.

INVEST IN A
Peerless Composition Incinerator
Manufactured by
HICKEY, CARROL & CO.,
1884 W. Washington St.
422 N. Western Ave.
BEacon 4413 HOlly. 4051
DUnkirk 6495

Tailleurs
gain in
Smartness!

CLEVER two-piece models, mannish, of course, with the smart simplicity demanded by the chic woman.

Charmeen, Tweeds, Twillblooms, Twills, in Tan, Navy and Hairline stripes.

Attractively priced.

$29.50 - $45 - $55

Suits—Third Floor

Myer Siegel & Co.
617-619 So. Broadway

QUIETS DISTURBING RACKING COUGHS

Healing pine tar, pure honey, and other soothing, cough-healing ingredients, go into the making of FOLEY'S HONEY AND TAR. No opiates, justly feared by careful mothers, harmful, and without medicinal value. Read the bottle contents as given on the package, and learn why FOLEY'S HONEY AND TAR is the superior cough remedy, safe for children and grown persons, and reliable for coughs, colds, croup, tickling throat, nervous hacking and like irritations. Refuse substitutes.—[Advertisement.

TIMES BRANCH OFFICE — 621 South Spring—

VOGUE COMPANY
BROADWAY AT EIGHTH

LUXITE UNDERWEAR

Exceptionally heavy quality in lustrous Glove Silks. Extra length and fullness are characterized in these Garments. Beautifully tailored Vests, with self straps and reinforced shields. Bloomers reinforced and finished with tailored ruffle at knee.

Colors: Flesh, White, Orchid and Melon. Sizes 36 to 42.

Vests $2.95
Bloomers ...$4.95

Schools and Colleges

Information About Schools

The Times' School and College Bureau will help you secure complete information about any kind of School or Education Training. Carefully compiled data are on file, from which source suggestions may be made which will be helpful to you. THE SERVICE IS FREE. Address, write or call the TIMES' Information Bureau, First street and Broadway—telephone METropolitan 0700—or leave your name and address with the TIMES' Branch Office Information Bureau, 621 South Spring street and the desired school data will be mailed to you.

MacKay Business College
MacKay Building 612 So. Figueroa

Comptometry—USE OF MACHINE ALL DAY—complete course—no time limit—$35. Half-day office positions for girls desiring to EARN while taking Secretarial Course. Ask about new Easy Payment Plan. DAY AND NIGHT CLASSES. Catalog Free. MAin 4996. TUcker 3193.

Military

Urban Military Academy

ENROLL NOW FOR SUMMER CAMP
The Great Outdoor School for the building of body and brain and character under matchless conditions. 23rd YEAR NOW IN SESSION.
Address MISS KELLER, Secretary, 631 No. Wilcox. HE. 7882.

THE COMING WEST POINT OF THE WEST
SAN DIEGO ARMY & NAVY ACADEMY
Prepares for colleges, West Point and Annapolis. Univ. of California's highest scholastic rating. Christian influence. Land and water sports all year. 2nd Semester now open. For catalogue address COL. THOS. A. DAVIS, Pacific Beach, San Diego, California.

Non-Military Schools

California Preparatory School For Boys. Non-Military. Accredited. Formerly Pasadena Military Academy. (Same location) A High Grade Academic School, comparing favorably with best eastern schools, and fitting for all Universities, East or West. Continuous Lower School Grades five to eight. Boarding and day pupils received any time. Catalogue. Address Mr. C. M. Wood, Supt., R. D. 2, Box 61-K, Pasadena. Tel. Fair Oaks 388.

Dancing

CINDERELLA ROOF

Herb Wiedoeft's Orchestra
PRIVATE INSTRUCTION in the LATEST BALLROOM DANCES.
Telephone TU. 7351.

THE WEATHER

[Official Report]

LOCAL OFFICE, U. S. WEATHER BUREAU, Los Angeles, March 26.—[Reported by H. B. Hersey, Meteorologist.] At 5 o'clock a.m. the barometer registered 29.90; at 5 p.m., 29.84. Thermometer for the corresponding hours showed 57 deg. and 65 deg. Relative humidity, 5 a.m., 88 per cent; 5 p.m., 59 per cent. Wind, 5 a.m., northeast, velocity 1 mile; 5 p.m., southwest, velocity 11 miles. Temperatures, highest, 69 deg.; lowest, 54 deg. Rainfall for season, 9.85 inches; normal to date, 13.57 inches; last season to date, 4.23 inches. Barometer reduced to sea level.

WEATHER CONDITIONS.—March 26: Rain has fallen during the past twenty-four hours from the Mississippi River to the Atlantic coast and in Texas, New Mexico and Eastern Arizona. It is snowing this morning in the North Atlantic States and in New Mexico. It is decidedly colder this morning in the great central valleys and the lake region. In Southern California cloudy weather prevailed yesterday, with moderate temperature. Partly cloudy weather is reported generally this morning. Partly cloudy weather may be expected to continue in this vicinity Saturday, with moderate temperature.

SUN, MOON AND TIDES.—Los Angeles, March 27: Sun rises 5:47 a.m., sets 6:19 p.m. Moon rises 4:48 p.m., sets 5:14 a.m. Los Angeles Harbor, March 27: High tides, 8:00 a.m. and 8:45 p.m.; low tides, 2:20 a.m. and 2:45 p.m.

LOCAL TEMPERATURES.—March 26: Minimum and maximum temperatures from Southern California points, reported yesterday to the Los Angeles office of the U. S. Weather Bureau, were as follows:

Stations—	Max.	Min.
Bonita	68	54
Corona	65	53
El Cajon	68	55
Escondido	64	52
Imperial	85	50
Los Angeles Harbor	71	54
Mt. Wilson	50	36
Newport Harbor	69	55
Pasadena	69	47
Pomona	62	49
Rancho Santa Fe	66	54
Redlands	61	52
Riverside	65	52
San Bernardino	62	48
San Fernando	59	47
Santa Ana	69	53
Santa Barbara	63	55

LOCAL FORECAST

For Los Angeles and vicinity: Partly cloudy, with moderate temperature.

STATE FORECAST

SAN FRANCISCO, March 26.—Weather forecast: San Francisco and vicinity: Fair and mild, but with some cloudiness; gentle northwest winds.

Northern California: Fair and mild; gentle variable winds, mostly northerly.

Sacramento, Santa Clara and San Joaquin valleys: Fair and mild; gentle variable winds, mostly northerly.

Southern California: Fair and mild; gentle variable winds.

ARIZONA FORECAST

PHOENIX (Ariz.) March 26.—Forecast for Arizona: Unsettled Saturday, probably rain in east portion; Sunday generally fair, except unsettled in northeast portion; not much change in temperature.

TEMPERATURES

Stations—Conditions, 5 p.m.	Temperatures Max.	Temperatures Min.	Precipitation.
Abilene—Snowing	44	38	T.
Boise—Partly cloudy	54	38	0
Boston—Snowing	42	40	.30
Buffalo—Cloudy	38	30	0
Chicago—Snowing	32	..	.18
Denver—Snowing	32	28	.01
Des Moines—Cloudy	32	20	T.
Dodge City—Clear	40	20	0
El Paso	..	44	0
Eureka—Clear	60	44	0
Flagstaff—Clear	41	20	0
Fresno—Clear	74	52	0
Galveston—Partly cloudy	58	46	0
Grand Junction	..	24	0
Havre—Clear	34	16	0
Helena—Cloudy	38	20	0
Huron—Clear	20	19	0
Independence	..	42	0
Kamloops—Clear	62	36	0
Kansas City—Clear	36	22	0
Knoxville—Clear	50	38	0
Lander	..	18	0
Los Angeles—Clear	69	54	0
Memphis—Partly cloudy	46	38	0
Modena—Cloudy	52	22	0
Needles—Cloudy	84	56	0
New Orleans—Clear	60	48	0
New York—Snowing	42	40	.40
North Head—Cloudy	52	46	0
Oklahoma—Cloudy	40	28	0
Omaha	..	18	0
Phoenix—Cloudy	74	50	0
Pittsburgh—Partly cloudy	44	32	.08
Portland, Or.—Clear	68	44	0
Rapid City—Cloudy	32	6	0
Red Bluff—Clear	69	52	0
Roseburg—Clear	76	38	0
Roswell—Cloudy	52	..	.38
St. Louis—Clear	34	26	T.
Minneapolis, St. Paul—Cloudy	26	20	T.
Sacramento—Clear	76	52	0
Salt Lake City—Cloudy	48	36	0
San Diego—Partly cloudy	68	50	0
San Francisco—Partly cloudy	66	54	0
San Luis Obispo—Clear	68	58	0
Santa Fe	..	21	0
Seattle—Partly cloudy	66	44	0
Spokane—Clear	52	34	T.
Tampa—Partly cloudy	74	62	0
Tonopah—Partly cloudy	52	24	0
Tucson—Partly cloudy	66	52	T.
Washington—Cloudy	42	40	.20
Winnemucca—Partly cloudy	58	20	0
Winnipeg—Clear	18	4	0
Yuma—Clear	82	51	0

VITAL RECORD

MARRIAGE LICENSES

The following marriage licenses were issued yesterday. Name and age given.

AGUILAR—LOJA. Luis Aguilar, 30; Refugia Loja, 28.

BEDWELL—PLUMMER. Ray Bedwell, 23; Pauline Plummer, 21.

BILLICK — GENSINGER. Don C. Billick, 36; Vivian Gensinger, 23.

BLACK—WILLIAMS. Avery J. Black, 29; Virginia M. Williams, 22.

BOWMAN—GARDINER. Harry P. Bowman, 20; Muriel A. Gardiner, 22.

CANNON — BURKHEAD. Raymond Cannon, 23; Nell M. Burkhead, 21.

CHUBBIC — TABOR. Augustus B. Chubbic, 35; Mildred E. Tabor, 24.

DOLBEE—GASKILL. Bert Dolbee, 50; Mabel L. Gaskill, 42.

FARIAS — GARCIA. Henry Farias, 23; Josefina Garcia, 20.

FERRARA — PENNACHIO. Leo L. Ferrara, 22; Katherine Pennachio, 18.

GARDNER—HAWVER. Wesley A. Gardner, 23; Corinne M. Hawver, 23.

GIBSON—HAMPTON. Walter D. K. Gibson, Jr., 22; Helen J. Hampton, 22.

GRANT—McKENZIE. William Grant, 26; Christina I. McKenzie, 27.

HENDRICKS — RITTINGER. Wesley W. Hendricks, 20; Margaret Rittinger, 22.

KAISER—HEAD. Heinz F. T. Kaiser, 30; Marie B. J. Head, 35.

Teeth as Low as $5. Best Set $7

Best set, none better, no matter how much you pay, including your choice of base plate material, (metal excepted.) (Guaranteed 10 years) **$7**

MY EXTREMELY LOW PRICES
Teeth as low as $5.00
Best set of teeth (either set) $7.00
Gold Crowns (22 karat) $4.00
Bridge Work (22 karat) $4.00
Porcelain Crowns $4.00
Gold Fillings ....$1.00 up
Gold Inlays ....$1.00 up
Synthetic Porcelain ....$1.00 up
Silver Fillings ....50c up
Cement Fillings ....50c up
Teeth Treated 50c
Nerve Removed (Painless) $1.00
Teeth Extracted (Painless) 50c

No charge for painless extraction and cleaning when other work is contracted for.

OLD GOLD IS VALUABLE. I pay cash or allow you full value for it on dental work.

NOT A DENTAL PARLOR. A PRIVATE high-class, up-to-date SANITARY dental office with sterilized instruments and gentlemanly operators, whom you will not be ashamed to recommend to your friends.

X-Ray service Free with Other Dental Work.

DR. FAIRFIELD EXAMINATIONS FREE.
Entire Third Floor **536 So. Broadway**
Next to Arcade Building. TUcker 5236
Hours, 8:30 to 6. Sun. 9 to 12.

BEAUTIFUL HOME SITES

We achieve landscape beauty by skillful planning and execution.

Our service produces pleasing and satisfactory results.

Old lawns and gardens improved. Special method for cultivating Bermuda grass lawns.

Fertilizing, spraying, pruning.

Lawn sprinklers installed.

J. A. FLAWS CO.
LANDSCAPE CONTRACTORS
5105 Sunset Blvd.
Los Angeles
Phone OLympia 2313

MARRIAGE LICENSES

The following marriage licenses were issued yesterday. Name and age given.

MARVIN—BLASINGHAM. Robert R. Marvin, 26; Marion W. Blasingham, 20.

McKITTRICK—CHAMBERLIN. John C. McKittrick, 24; Marion A. Chamberlin, 23.

McQUOWN—RICHARDSON. Howell B. McQuown, 25; Pauline E. J. Richardson, 19.

MEDINA—DELGADO. Juaquin Medina, 24; Yeidra Delgado, 25.

MITCHELL — MURRAY. John F. Mitchell, 23; Eula Murray, 23.

MURGA — ROCHIN. Alex Murga, 23; Blanca Rochin, 19.

PATTERSON—RYAN. Aubrey O. Patterson, 28; Florence H. Ryan, 27.

PEREZ—RUIZ. Juan Perez, 23; Juanita Ruiz, 17.

PORTUGAL—ROSENTHAL. Wolf Portugal, 33; Dora Rosenthal, 24.

RAY — LEONARD. William A. Ray, 43; Billie Leonard, 42.

ROBBENS — STEGLATT. Roy C. Robbens, 21; Elizabeth A. Steglatt, 18.

SACHAROW—GLAUBER. Benjamin F. Sacharow, 25; Babette L. Glauber, 18.

SAYLOR—SHAW. Leonard F. Saylor, 22; Margaret Shaw, 18.

SMITH — THOMPSON. William O. Smith, 23; Edna B. Thompson, 22.

STATLEY — ALDERSON. Julius W. Statley, 25; Cora E. Alderson, 25.

SUNDIN—PRUDEN. John A. Sundin, 45; Ruth A. Pruden, 50.

TRAVIS—BAYER. Clarence B. Travis, 33; Hedwig L. Bayer, 23.

VINCENT — PARRENT. Emil W. Vincent, 19; Daisy M. Parrent, 17.

WINSETT—SUTHERLAND. Roy A. Winsett, 29; Daisy Sutherland, 29.

BIRTHS

Names, sex, place and date of birth.

BURNHAM. Mr. and Mrs. Anthony. Boy. 628 South Hancock street. March 24.

CLARK. Mr. and Mrs. Lloyd. Boy. Martha Lee Hospital. March 21.

COOPER. Mr. and Mrs. Albert. Boy. 1461 West Twenty-third street. March 24.

CURD. Mr. and Mrs. Elmer. Boy. 239 West Eighty-eighth street. March 22.

DUNCAN. Mr. and Mrs. Walter. Daughter. 1198 West Thirty-eighth Place. March 11.

HUGHES. Mr. and Mrs. Howard. Boy. Pacific Hospital. March 18.

KEGLEY. Mr. and Mrs. Walter. Boy. White Memorial Hospital. March 13.

MIDDLETON. Mr. and Mrs. Albert. Daughter. White Memorial Hospital. March 17.

PARKAN. Mr. and Mrs. Frank. Daughter. Pacific Hospital. March 18.

REID. Mr. and Mrs. William. Boy. Osteopathic Hospital. March 22.

RILEY. Mr. and Mrs. Charles. Boy. Pacific Hospital. March 20.

SMITH. Mr. and Mrs. Charles. Boy. Pacific Hospital. March 23.

SMITH. Mr. and Mrs. Wallace. Daughter. Pacific Hospital. March 24.

WATERS. Mr. and Mrs. Claude. Boy. White Memorial Hospital. March 13.

YOUNG. Mr. and Mrs. Purdon. Daughter. White Memorial Hospital. March 21.

DIVORCE SUITS FILED

AUSTIN. Edna against Herbert F.

BERRY. Arthur Roy against Cleo Irene.

BRITT. Edna V. against Fred Otho.

CASSELMAN. Dwight against Malinda E.

COLEMAN. Tempress against Robert.

CONEMAC. Desetta R. against Byron P.

DEAN. Cynthia E. against Artie H.

FEARS. Margaret against Joe E.

FEEKINGS. Winifred L. against Gordon E.

GANZERLA. Emily against Emile.

GOSS. W. Olive against Otis J.

HALL. Dora Maree against Charles M.

JOHNSON. Audrey against James V.

KINNEY. Ethel against Craig R.

KNORR. Fayrand H. against Fern.

McDONALD. Herzina Mae against Alva Van.

MORRILL. Hazel against Carle H.

RIDGWAY. Lillian Marie against Oswald William.

SHERER. Clara Belle against Robert.

SMITH. Rosie A. against Frank C.

SWEAREA. Ada against Thomas Lee.

WIGHT. Mabel E. against Morton D.

WILLIS. Jane against Henry B.

DIVORCE DECREES GRANTED

BERNAHT. Celia from Herman.

CARLINGHAM. Elizabeth F. from William A.

CRITES. Pearl from Ara M.

FRY. Meryl from Leroy F.

HOFFMAN. Lasha from Joseph.

IRVING. Charles R. from Lola G.

JOHNSON. Dora Anna H. from George F.

KUHNLE. Rachel F. from Ernest A.

MacKUSICK. Emily Mae from Elwood M.

SCHAAP. Frances from C. J.

OFFICIAL DEATH LIST

Name and Place of death—	Age.	Date.
BROWN, Annie. Los Angeles	53	March 26
CHAPMAN, Pearl. Los Angeles	51	March 20
FELDMAN, Helen. Los Angeles	48	March 25
KIRK, Thomas. Los Angeles	59	March 24
MATHEWS, John. Los Angeles	67	March 23
NOYES, Jane. Los Angeles	67	March 24
ROGERS, Hattie. Los Angeles	62	March 26
SHAW, Mary. Los Angeles	91	March 24
STICKLER, Mary. Los Angeles	69	March 25
VETTER, John. Los Angeles	55	March 25
WOLF, Barney. Los Angeles	70	March 25

DEATHS

With Funeral Announcements.

AGHEM. March 25, Paul, beloved husband of Domenica Aghem, father of Mary and Anita Aghem.
Funeral Saturday at 2 p.m. from the chapel of Godiano & Martinoni, 328 West Washington street.

ALLEN. At 433 South Grand View, March 25, Anna J., sister of Newton M. Allen.
Funeral services at residence, Saturday, 2:30 p.m. Bresee Brothers, directors.

AUSTIN. The funeral services of Mrs. Ella L. Austin will be held today at 3 p.m. from the chapel of W. A. Brown, 1815 South Flower street.

BAIRD. The remains of David Wells Baird were forwarded yesterday to Laramie, Wyo., for services and interment, by Pierce Brothers.

BERNY. March 26, at his late residence, 118 North Ardmore avenue, Joseph Berny, aged 69 years, beloved husband of Clara Louise Berny and father of Mrs. Fred Matthels, Mrs. Harry Lowe, Mrs. G. L. Sallada, Mrs. W. N. Goff and Carrie Berny of this city; Mrs. J. G. Shaw of Terre Haute, Ind.; Mrs. R. J. McKenna of Omaha, Neb., and Charles J. Berny of Edinburg, Tex.
Remains at the chapel of J. H. Riedeman, 1616 South Main. Funeral notice later.

BROWN. March 26, Mrs. A. E. Brown.
Remains at the chapel of W. A. Brown, 1815 South Flower street. Notice of funeral later.

BUISSON. Funeral services for Mrs. Cesaria Buisson will be held today at 10 a.m. from St. Francis Catholic Church, under the direction of the Ruppe Mortuary, 842 South Figueroa street.

CAHILL. March 26, at 1419 Second avenue, James L. Cahill.
Remains at chapel of Cunningham & O'Connor. Funeral notice later.

FAHRINGER. Victor M. Fahringer, aged 38 years, devoted husband of Inez Fahringer, loving father of Helen F. Fahringer, member of Ascot Lodge, No. 528, F. & A. M.
Services today, 1 p.m., from the Masonic Temple, corner Fifty-ninth and South Broadway. L. F. Utter, funeral director.

FLORES. E. R. Flores, late of 513 North Figueroa street.
Memorial services Tuesday morning, 9 o'clock, St. Vibiana Cathedral, Second and Main.

GUILLE. March 26, Miss Katherine Louise Guille.
Remains at the chapel of W. A. Brown, 1815 South Flower street. Notice of funeral later.

GUY. Passed into rest, George F. Guy, late of 3301 Country Club Drive, beloved husband of Carrie P. Guy, father of Mrs. A. E. Wilson and Mrs. A. R. Knudson.
Funeral services Monday, 2 p.m., in the Bramble Funeral Church, 1816 Toberman street.

HEDLUND. March 25, 1926, Jonas Hedlund, aged 70 years, of 4907 Pasadena Avenue Terrace, Los Angeles.
Funeral at 2 p.m. today at the Little Church of the Flowers, Glendale. Interment, Forest Lawn Mausoleum. Turner & Stevens Co., directors.

HUNTLEY. At 296 South Boyle avenue, March 26, Mary E. Huntley, aged 73 years, beloved sister of Mrs. John Finley.
Funeral from the Los Angeles Crematory, Sixteenth and Grover streets, Monday, March 29, at 2:30 p.m. C. B. Vosper & Son, directors.

HYATT. Funeral services for Mrs. Mary Jane Hyatt, today at 2 p.m., from Pierce Brothers' chapel, 720 West Washington street.

McREYNOLDS. Funeral services for George Tiffany McReynolds, today at 3 p.m., from Pierce Brothers' chapel, 720 West Washington street.

MEYER. Funeral services for Mrs. Lorinda V. Meyer, who died March 25 in Pasadena, will be held at 3 p.m. Saturday at All Saints' Episcopal Church, Pasadena. Turner & Stevens Co., directors.

MINNER. Funeral services for George B. Minner will be held Monday at 10 a.m. from the Ruppe Mortuary, 842 South Figueroa street.

RANDALL. March 25, Alice H. Randall, at the family residence, 1428 South Burlington avenue, beloved daughter of Mrs. T. A. Hartley; mother of Juanita Bryant and Robert S. Randall; sister of Mrs. Dr. Wade C. Barkley of Cincinnati and Seth Hartley of Colton, Cal.
Funeral services at the Armstrong Funeral Home, 769 Venice Boulevard, today at 10 o'clock. Interment at San Bernardino.

RAMERIZ. Gregorio Ramerix.
Remains at chapel of Gus Alvarez & Moore.

RUTH. Of 6122 Ray street, Edward Ruth, formerly of Sherman, Cal.
Funeral services at Cresse's, today, 2 p.m.

SANDERS. At his home, 1460 Morton avenue, March 25, 1926, Carlton E. Sanders, husband of Lottie Sanders.
Funeral services, under the auspices of the G.A.R., will be held in the chapel of J. D. Faris & Co., corner Tenth and Flower streets, this afternoon at 2:30 o'clock.

STEVENSON. March 25, Edward George Stevenson, at 251 West Sixty-seventh street, beloved husband of Edith L. Stevenson, father of Mrs. A. A. Williams (nee Dorothy Stevenson) of Miami, Fla., and Miss Emily May and George Stevenson of Los Angeles.
Funeral services will be held today at 11:30 o'clock from the Armstrong Funeral Home, 769 Venice Boulevard. (San Diego papers please copy.)

TWITCHELL. At Hinkley, Cal., March 25, Margaret M., wife of Paul B. Twitchell.
Funeral services at Bresee Brothers' chapel, 855 Figueroa, Saturday at 10 a.m.

VINEYARD. March 26, at 1654 Victoria avenue, Mrs. Ruth Vineyard, beloved mother of Mrs. Aggie Clute of Omaha, Mrs. R. P. Falkner of San Diego, Mrs. L. W. Snow and Miss Julia Vineyard of Los Angeles.
Strictly private funeral services, Monday at 2 p.m., from the Little Church of the Flowers, Forest Lawn Cemetery. Pierce Brothers, directors.

The Times — LOS ANGELES
SATURDAY MORNING, MARCH 27, 1926.—PART II. 18 PAGES.
POPULATION (By the Federal Census—(1920)—576,673; By the City Directory—(1926)—1,[illegible])

CHARLESTON TERMED JUST JIU-JITSU SET TO MUSIC

Japanese Maidens Express National Views on Exhibition of American Steps

THE Charleston may be all right for America, but the Japanese wants his jiu-jitsu without music.

Comparison of the jazz dance and the Nipponese wrestling game is not ours, but rather the opinion expressed by two Japanese maids who viewed an exhibition of Charleston in Los Angeles' Little Tokio yesterday.

Bubbles Stuben and Ruth Recht, who plan to visit Japan with the Chamber of Commerce trade commission party which leaves here on April 15, wanted to know how the empire felt about the Charleston in case the opportunity arose during the tour for a dance. They tried it out before Haruko Uyehara and Tomiko Okano, Japanese girls who officiate over a tea garden in Los Angeles Japanese quarter.

The orientals smiled and said they did not believe it would do; that Japanese tastes in dancing are quite different and that they doubt that the bang-bang rhythm of the negro melody would appeal to Japanese ears any more than the dance to their eyes.

However, the visitors to Japan might try it if they wished, they said, and they felt sure that nothing very serious would happen, Japan, they said, being a nation trained to good manners and civilized for a long time.

The only possible ground for police interference with the dance that the Japanese maidens could see would be that it might set off another earthquake or so. Barring that, they agreed, the Charleston dancers probably would be permitted to go with only a light fine and a warning.

Critical Audience for Strenuous Modern Occidental Dance

On the left Bubbles Stuben and Ruth Recht, who plan to visit Japan, do the Charleston for the benefit of Haruko Uyehara and Tomiko Okano on the right.

RAILROADS IN PHONE NUISANCE

Women Complain of Badgering for Elevateds and Against Union Depot

Numerous protests were voiced yesterday against the activities of a group of women working in the interests of the railroads and who have started a "telephone campaign" in favor of the railroads' plan for elevated roads in the downtown area and against a union station.

Apparently lists of prominent club and society women have been prepared and the women on these lists are being systematically badgered by telephone in an effort to enlist promises of support for the railroad plan and for the defeat of the union-station project at the April 30 election. One prominent woman was called and "talked at" three times in one hour yesterday.

Another effort of the same group is to persuade their victims to "write a letter to the Mayor" against the union-station plan.

W. W. MINES IS HONORED BY FRIENDS

Guest at Breakfast Club Dinner is Given Memorial for Famous Horse

As a testimonial to the high esteem in which he is held by his friends and neighbors, W. W. Mines was tendered a dinner at the Breakfast Club last night by members of the club and friends. The dinner was attended by more than 100 members and invited guests, the assemblage representing many influential men of the community.

One feature of the evening was the presentation to Mr. Mines of a golden card in remembrance of his well-known horse, Elizabeth Greis, which died recently. At the top of the card was embossed a horse's head encircled with a jeweled horseshoe. The inscription on the card was as follows: "In remembrance of Elizabeth Greis, champion of champions, a token to Billy Mines, a good fellow and a real sportsman, from your pals of the Breakfast Club." The card was presented by Maurice DeMond, president of the club, who paid tribute not only to the excellent record of the horse but also to the sportsmanship of Mr. Mines.

William May Garland was introduced as toastmaster by President Demond. Mr. Garland struck the keynote of many speeches that followed when he portrayed the important role played in the development of Los Angeles by Mr. Mines. Mr. Mines, it was pointed out, has served at various times as president of the Los Angeles Realty Board and the Merchants' and Manufacturers' Association and is at present president of the Los Angeles National Horseshow Association.

Other speakers were Dr. R. B. Von KleinSmid, president of the University of Southern California; John G. Mott, Oscar Lawler, I. W. Birnbaum, D. W. Pontius, S. H. Woodruff, Irving H. Hellman, Marco Hellman, Chief of Police Heath, Provisional Chief Davis, N. R. Powley, Champ Vance, and

(Continued on Page 9, Column 4)

VISIT BY DEATH IN STAND TRIAL

Tenth Victim of Parade Fete Crash Succumbs

Witness in Invalid's Chair Tells Her Story

Judge and Jury at Pasadena Hospital for Tale

While Mrs. Katherine Dobson, 523 North Berendo street, yesterday was describing from an invalid's chair in the Pasadena Hospital the collapse of the street stand during the Tournament of Roses New Year's Day parade, the death list of the tragedy, in which several hundred persons were injured, mounted to ten. It was learned that Mrs. Rossie Milne Maxwell, who died at Pasadena last Monday at 73 years of age, had been one of the occupants of the stand and that her death was caused by resulting shock and complications.

Mrs. Maxwell, childhood friend of Robert Louis Stevenson in Edinburgh, was not thought seriously injured at the time of the accident, but later examination revealed a fractured hip. She was the widow of Dr. Charles M. Maxwell and had lived with her daughter, Miss Julia Maxwell, 40 Ford Place, Pasadena.

At the Pasadena Hospital to hear Mrs. Dobson's account of the New Year's Day tragedy were Judge Burnell and members of the jury hearing charges of manslaughter against Paul F. Mahoney, builder of the stand, and Charles B. Bucknall, Pasadena deputy building inspector, who passed on the structure.

Mrs. Dobson lay helpless in an invalid's chair, with a nurse at her side, in the quiet of her hospital room while she told her story. She had been taken to the hospital immediately after the collapse of the stand, she said, and because of her injuries has been unable to leave.

BECOMES AGITATED

Mrs. Dobson became so agitated when she attempted to tell of the scenes marking the fall of the stand that her testimony was interrupted for several minutes.

Despite repeated objections on the part of Attorney Ong, representing Mahoney, Mrs. Dobson was allowed to give in detail her version of the Pasadena New Year's Day crash.

With a party of friends she reached the street stand at Colorado and Madison streets at 9:30 o'clock New Year's morning, she said. Almost immediately her attention was attracted to a banner bearing a statement that "Parties entering the stand or parking cars on the lot do so at their own risk" and signed "Paul Mahoney." This banner was identified by Mrs. Dobson when exhibited by attorneys for the prosecution.

TELLS OF COLLAPSE

With her friends and her 4-year-old son Frank, Mrs. Dobson said she was seated in the stand, which was well filled.

"The parade had started and was well under way," she stated, "when suddenly the stand began to quiver—to settle. I was thrown forward. Then all became black. I do not know how long I was unconscious. When I came to I saw the injured being placed in the ambulances.

"I held Mrs. Borich's head in my lap until some one came to us. I told them to take her to the hospital first."

It is for the death of Mrs. Borich, said to have succumbed to injuries received when the stand fell, that Mahoney and Bucknall are being tried.

Mrs. Dobson described her own injuries as consisting of several fractured ribs, a punctured lung, various dislocations and general shock. The witness's testimony as to her injuries was objected to as incompetent by Attorney Ong, but was admitted by Judge Burnell.

VIEW STAND SITE

A picture of Mrs. Dobson's son Frank was admitted for purposes of identification only. He is said to have suffered a broken arm.

The jury yesterday afternoon was taken to the lot at Colorado and Madison streets where the stand stood. Spread out on the ground were more than a score of boards, supports and posts used in building the structure. Each was entered as an exhibit in the case.

The trial will be resumed Monday afternoon at 2 o'clock.

In addition to Judge Burnell and the jury, Clerk Eckdale, Bailiff Weybright and Capt. Hunter of the District Attorney's office were among the party which went to Pasadena. Capt. Hunter acted as official guide in viewing the site of the stand.

According to Dep. Dist.-Attys. Dennison and Murray, the prosecution will take several more days in presenting evidence. They plan to call numerous witnesses to give expert testimony and also will summon a large number of Pasadena city officials.

The Lancer

by Harry Carr

OUR old friend Abd-El-Krim was only playing 'possum, it seems.

Instead of being licked by France and Spain he is ready to take the field again.

When spring comes, France will have her hands full in North Africa.

MARRIED AN ARMY

With the franc down to the proportions of a worm's brain, it is difficult to see how France can stagger through another expensive year of warfare.

Abd-El-Krim not only has his own Riff army ready, but he has married another one by adding the daughter of the old rascal Raisuli to his harem.

This little rag-tag band of dirty desert people are dragging the prestige of France through the mud as the mighty army of Germany was not able to do.

TOO MUCH GRUB

The most practical way of licking the belligerent Riffs would be to take the whole tribe to Paris and teach them to eat French dinners.

Uncivilized armies invariably make suckers out of trained and disciplined soldiers because the latter always think too much about what is going into their stomachs.

Like our own Apaches and Sioux, the Riff tribes can live and march and fight on climate. A few handfuls of dates is all the commissariat the Riff requires.

THE FOOD WAGON

I don't think it is too much to say that the Germans would have won the World War had it not been for their appetites.

The impedimenta required to feed them made up such an enormous caravan that the grub never could keep up with the troops.

It has been admitted by the Germans that the offensive of March, 1917, failed at a critical point because a division of half-starved German infantry captured a French supply train; and refused to go on—or leave it.

WEATHER PROPHETS

The winter which is gasping its last has been rough on weather prophets.

It was predicted that 1926 would be like the year 1906—the year without a summer when water froze every month in the year.

As far as California is concerned we have had summer all winter.

OVID'S POEMS

The censors who threw the poems of old Ovid out of the United States mails can't be said to have done much for the morals of the young and innocent.

Had they not called attention to these love ditties, all except a few classical scholars would have continued to suppose Ovid was a chicken food designed to make hens lay.

HOUSE SHORTAGE

One of the mysteries of the post-war period is the house shortage.

In spite of the millions who were slaughtered, housing has become a desperate problem in every large city in the world.

Paris is so shy of houses that thousands of working women have to sleep in the parks and in the railroad stations.

AUNT HET

BY ROBERT QUILLEN

"I know it's sinful to be proud, but when I get to thinkin' about my pie crusts I just can't help bein' a little stuck up."

(Copyright, 1926, Publishers Syndicate)

Council Group to Get Street-Opening Files

Councilman Allan moved yesterday that all the files in the Tenth-street widening case, which received a temporary setback by the State Supreme Court Thursday, be referred immediately to the Street Opening and Widening Committee. The Council adopted the motion.

The reason, Mr. Allan said, is that in case it is planned to start the proceedings over again no time will be lost.

WANTS NEW BOWL BOARD

Mrs J. J. Carter Tells Concert Gathering She Expects to Return Next Year; Aide Also Resigns

Steadfast in her refusal to reconsider her publicly announced resignation as president of the Hollywood Bowl Association, Mrs. J. J. Carter, founder of the Bowl concerts, addressing the gathering at the first spring concert of the Hollywood Community Orchestra last night at the Hollywood Women's Club said she has no intention of deserting the Bowl but expects to return next year at which time she hopes to have a new board of directors.

Another resignation effective simultaneously with that of Mrs. Carter will be that of Marion Bowen, her private secretary, it was learned yesterday.

"I am coming back, of course, and I hope to feel much better and stronger," Mrs. Carter told her audience. "And I hope I shall have a new board of directors."

After the applause had subsided, Mrs. Carter stated that some of the directors are all right, in her opinion, all of them mean right but, she said, they just can't agree.

ASKS LOYALTY IN BOARD

"It's all right for me to go away and let the directors find out how difficult it is to manage the bowl and the concerts," Mrs. Carter continued. "I want you to be loyal to the board of directors and make this the biggest of seasons. I love the Bowl as much as ever. That is why I go out."

Supervisor Woodley, referring to the $100,000 appropriation by the Board of Supervisors to the Bowl, said he is of the opinion the board made the appropriation under the impression that it would be expended under direction of Mrs. Carter, to whom he referred as "one we cannot afford to lose." She made the Bowl what it is, he said.

Mrs. C. H. Richmond, president of the orchestra, also spoke briefly and praised the work of Mrs. Carter.

MISS BOWEN EXPLAINS

Admitting her contemplated resignation, Miss Bowen, who, as secretary to Mrs. Carter, has prepared the national publicity for the Hollywood Bowl Association for three years, stated yesterday:

(Continued on Page 9, Column 7)

Vanderlip Says Climate Should Improve Bodies

Frank A. Vanderlip, former president of the National City Bank of New York and owner of a large portion of the Palos Verdes rancho, was the luncheon speaker at the Rotary Club of Redondo Beach yesterday. Mr. Vanderlip was recently elected president of the San Pedro Chamber of Commerce.

He spoke of climate as the foundation on which the prosperity of the Southland stands, but urged greater cultural development in making an ideal community.

The speaker said this climate tends to make wonderful physiques and that the future men and women of the Southland should be far ahead of the present generation.

NEW CLUBHOUSE TO BE ERECTED ON OLD SITE

The old Concordia Athletic Club Building at 360 South Westlake was wrecked yesterday to make room for the new $250,000 clubhouse to be erected on that site. The board of governors announce preparations now being made for an elaborate program to celebrate ground breaking exercises early in April.

...AID AFTER CHILD CHARGED

...of Frances Muriel Dana Says Her Estranged Husband and ex-Husband in Nocturnal Foray

...had seized a few days before. She said she invited Barnes and Earl DeWitt to stay in the house and that this explains their presence in the cottage at the time she declares the asserted invasion occurred.

Mrs. Gibson said she believes the raid which she, the child and Barnes described, was framed for the purpose of creating evidence to show falsely that she is unfit to have her child.

S. S. Hahn, her attorney, said he is demanding the arrest of the two Halls, Gibson, Dana and the detectives for asserted malicious trespass and that he will file today a $100,000 damage suit against members of the party.

Mrs. Gibson said that after she and Mr. Dana were divorced about six years ago and Muriel was gotten into motion-picture playing, an agreement was entered into by herself, the child's father and

(Continued on Page 2, Column 1)

REGISTER!

No one can vote at the April 30 special city election except those persons who have registered since January 1 of this year.

All registrations made previous to that date are automatically canceled.

A new registration is now in progress. Deputy registrars may be found in all parts of the city.

Ten propositions of great importance to every citizen of Los Angeles appear on the April 30 special city election ballot. They include the questions as to the policemen's and firemen's salary increase and the indorsement of the city's ten-year battle for a union railroad passenger depot in the Plaza area, as approved by the Railroad Commission and the Interstate Commerce Commission.

Register today!

Court Conducted in Hospital to Hear of Stand Fall

Impressions of Tragedy Given

The jury, June Ramsen, nurse; Mrs. Katherine Dobson and Judge Burnell at the Pasadena Hospital, where Mrs. Dobson testified on Pasadena catastrophe.

I See by Today's "Times" Want Ads—

That baby, 12 to 18 months old, is wanted for Snookums part in "Newlyweds" movie production.

That an experienced man is wanted for work on orange grove near Covina.

That life membership in well-known beach club is offered for sale at sacrifice.

That fine retail bakery is for sale. Small investment.

That $375 cash will buy bungalow grand piano—used only six months.

RAID FOR CHILD LAID TO EIGHT

Mother of Juvenile Actress Accuses Eight Men

Suit for $100,000 Threatened in Asserted Foray

City Prosecutor Calls Octet for Questioning

(Continued from First Page)

her father. The agreement, she said, provided that as long as Mr. Hall had the child and cared for the little one all expenses incident to her keeping and career were to be paid for out of the little one's gross earnings and that the net earnings were to be divided between the grandfather and the child.

FINANCIAL REPORT

The grandfather, she said, was to receive 60 per cent of the net and 40 per cent was to be credited to Muriel. Mr. Dana, she said, was to pay $30 a month for the child's support and was to buy clothes for his little daughter. Mrs. Gibson said Mr. Hall made a financial report at stated intervals.

"Muriel has been in pictures for five and a half years," Mrs. Gibson said, "and father's reports to me show that he has received a gross total of $7,600.41 which she earned and that the total expenses amounted to $7,635.70, or in other words that nothing has been put to my baby's account. There never was any arrangement for me to receive any of the baby's earnings. The baby was to get all that father didn't get.

"I thought it is time to take her back, especially since she is 9 years of age and was not sent to school until last September. I now am by myself again because Mr. Gibson and I have been estranged about a year and I can have my baby back again."

REFUSE COMMENT

Mrs. Gibson said that in the expenses, which amounted to more than receipts, were expenditures for an automobile, sewing machine, house rent and articles which Mr. Hall described to her as Christmas gifts from him to the child. She said previous reports of Muriel's earnings were greatly in excess of actual earnings.

The Halls and Gibson declined last night to make any statement—or to deny that they participated in the asserted raid.

Mrs. Gibson and Barnes said some of he men crashed into the front and some in the rear. She said the party appeared to be taken aback when they found that she and the child were sleeping in the back room of the house and the two men were sleeping in the front room. She said they left when her two friends, whom she declared she had called for just such an emergency, stood up for her and after she called her attorney and he advised them to order the party out of the house.

She said she believes the party intended to take the child back to Mr. Hall's home.

First Shrine Smoker to be Given Tonight

Vaudeville numbers, amateur boxing bouts and a concert will feature the program of the first 1926 smoker for Shriners exclusively to be given tonight at the new Shrine Civic Auditorium, Jefferson and Royal streets, Potentate Dave F. Smith of Al Malaikah Temple, announced yesterday. In charge of Frederick J. Wadley, Jr., Shrine director, aided by L. S. Rounsavelle and George Adair, assistant directors, the smoker will be the second of a series of monthly entertainments for the 10,000 nobles in the oasis of Los Angeles.

According to Potentate Smith, the program will consist of a concert by the Al Malaikah Temple Band and the Al Malaikah chanters, a motion picture, depicting the construction of the $2,500,000 auditorium, and three vaudeville acts.

With the sanction of the A.A.U., a series of eight or ten amateur boxing bouts are scheduled to start about 9 p.m. The bouts will be in charge of Charles Keppen. Ernie Clark will referee and Fane Norton and H. M. Walker will serve as judges.

Mrs. Randall's Funeral Rites Set for Today

Funeral services will be conducted at 10 a.m. today for Mrs. Alice H. Randall by Drs. W. H. Walker and Herbert Booth Smith at the Armstrong Funeral Home. Burial will be at San Bernardino.

Mrs. Randall died Thursday at the family residence, 1428 South Burlington avenue, after a long illness. She was born at Visalia October 6, 1866, and had lived all her life in California. She had resided here for twenty-four years.

Mrs. Randall was a member of the Ruskin Art Club and the Immanuel Presbyterian Church. She leaves her mother, a daughter, Juanita Bryand, a son, Robert S. Randall of Los Angeles, a sister, Mrs. Wade C. Barkley of Cincinnati, and a brother, Seth Hartley of Colton.

COURSES ANNOUNCED

Subjects Deal with Social, Labor and Industrial Problems

Courses dealing with social, labor and industrial problems will be included in the list of subjects to be given at the summer session of the State University at Los Angeles from June 26 to August 7.

A course in labor economics will be given by Prof. James Edward LeRossignol, dean of the college of business administration of the University of Nebraska. In this course will be taken up the subject of labor legislation and the relation of trade unionism to political and social movements.

Elmer J. Brown, professor of finance at the University of Oregon, has been invited to teach two courses at the summer session, dealing with foreign exchange and banking. Paul Fletcher Cadman of the department of economics at Berkeley will conduct a course in the problems of economic theory.

Juvenile Star Center of Fight

Asserted Object of Night Invasion

Little Muriel Frances Dana, child motion-picture actress, peeking through broken front door of her home. Mrs. Lois Hall Gibson, Muriel's mother, is pictured above.

PLAN HOLY WEEK SERVICES

Special Ceremonies Mark Advent of Eastertide in Majority of City's Churches

Ground-breaking ceremonies for the Wilshire Crescent branch of the Immanuel Presbyterian Church, Country Club Drive and Mansfield avenue, will be conducted at 4:30 p.m. tomorrow with an elaborate musical and speaking program in celebration of Palm Sunday, according to announcement made yesterday by Dr. Herbert Booth Smith, pastor of Immanuel Church.

The branch church, to be a brick structure costing more than $12,000, will constitute the first unit of a handsome temple of worship to be erected within the near future. It is expected that the unit will be completed by May 1, and Rev. John Leusinger, assistant pastor of Immanuel Church, will be placed in charge of the new branch. Speakers at the ground-breaking ceremonies tomorrow will include Dr. Smith, Dr. Guy Wadsworth, superintendent of the Presbyterian board of church extension, and Rev. Leusinger. The public is invited. Dr. Smith announced yesterday that the new Immanuel Church, to be built at Wilshire Boulevard and Berendo street, will cost approximately $1,000,000 and that preparations are being made to sell or lease the church's present property at Tenth and Figueroa streets.

At Immanuel Presbyterian Church tomorrow morning Dr. Smith will preach on "Did Christ's Executioners Expect His Resurrection?" The sermon subject for evening is "Hornets of Canaan and California." Preceding the sermon, and starting at 7:30 p.m., a sacred concert will be given by the Redlands University Glee Club, which last year won second place in the Eisteddfod contest.

NOON-DAY SERVICES

Holy Week noon-day services, to which the public is invited, will be conducted every day next week, excepting Saturday, at the Philharmonic Auditorium. These services, arranged by the Missouri Lutheran churches of Los Angeles, were planned especially for the benefit of downtown workers. The daily programs will start at 12:15 p.m. and close at 12:45 p.m. The speaker every day will be Prof. Walter A. Maier of the Concordia Seminary, St. Louis, Mo., who is one of the ablest orators of the country and especially popular with the young people. Prof. Otto K. Backhous will be in charge of the congregational singing and Edwin G. Dankworth will be organist. A feature in Lutheran circles tomorrow will be the dedication of the Highland Park Lutheran Church at 6310 Adams street. Three dedicatory services will be conducted, the first at 11 a.m., with Rev. W. G. Ruehle, the pastor, in charge; another at 3 p.m., by Rev. Carl W. Berner, and the last one in the evening when the speaker will be Rev. W. F. Troeger.

"LAST WORDS OF CHRIST"

Noon-day services of interest will feature the Holy Week program at St. Paul's Cathedral. The services start at noon and end at 12:30 p.m. The speaker next week will be Dr. D. Charles Gardner of Stanford University. The sermon each day will be preceded by a half-hour organ recital. The public is invited to all the meetings, including the Good Friday service, which will last from noon until 3 p.m. No service will be conducted next Saturday. At the cathedral tomorrow morning, Rev. William Cowans, acting pastor, will preach on "Ride On in Majesty." In the evening the choir will render the cantata "The Seven Last Words of Christ."

ST. MATTHIAS CHURCH

Many solemn, yet beautiful ceremonies will feature the observance of Passion Week at St. Matthias Episcopal Church, West Washington street and Normandie avenue. Tomorrow the church will be decorated with palm branches which will be blessed and distributed among those present. The branches will be carried in procession through the aisles of this beautiful old church, covered by vines and surrounded by shrubbery, recalling to the mind of the visitor the "Little Brown Church in the Wildwood," the shrine of childhood's devotion. The sermon tomorrow morning, on "Bearing the Cross" will be by Dr. Irving Spencer, the rector, who also will be in charge of the three-hour Passion service on Good Friday, beginning at noon. The impressive service of Tenebrae will be conducted on Wednesday, Thursday and Good Friday evenings. Next Saturday, at 4:30 p.m., will be conducted the ceremony of the Blessing of the New Fire, the Paschal Candle and the Font. The public is invited to all the programs.

DISCIPLES OF CHRIST

In the Christian calendar no days are so sacred to the Disciples of Christ, or Christians, as the days composing what is commonly termed "Passion Week," and the Christian churches of Los Angeles and the Southland are arranging for scores of services of interest during the next seven days. At the Wilshire Boulevard Christian Church tomorrow morning, Dr. M. Howard Fagan, the pastor, will preach a Palm Sunday sermon on the topic "Christ Cheered as King," his topic for evening being "Christ in the Garden." A musical program by the young people of the church will be a feature of the evening service. Next Wednesday evening a memorial service will be conducted under the direction of the Women's Missionary Society. Observance of Holy Communion will be included in the program on Good Friday evening.

TEMPLE BAPTIST

"It is often said that every man has his price. I intend to explore that aphorism and determine if it is really true. I do not doubt that many men do have a price—and that it is altogether too low for their own welfare." These sentiments were voiced yesterday by Dr. W. W. Bustard, acting pastor of the Temple Baptist Church, who will discuss "Low Prices and Bad Bargainers," in his sermon at the Temple Church tomorrow evening. A feature of the evening service will be a program by the Immanuel male Quartet. In his morning sermon on "Brimful Religion," Dr. Bustard will discuss the agitation for beer and light wines.

FIRST METHODIST

Richard Headrick, heralded as "the eight-year old miracle boy preacher" will be the principal speaker at the First Methodist Church tomorrow evening when he will give an illustrated address on "Sign Posts." Master Headrick will also preach at the First Methodist Church every evening next week. At the church tomorrow morning Dr. E. E. Helms, the pastor will preach on "Behold, thy King Cometh unto Thee." Following the sermon a chorus of 150 singers will render the "Hallelujah Chorus." A program of instrumental and vocal music will also precede the morning discourse, ject for evening being "The Power of Atonement."

TRINITY METHODIST

"Is Commissioner Bean a Rascal? What became of the Tia Juana Rapists? Is venice to be the Tia Juana of Los Angeles? Will Asa Keyes Catch the Taylor murderer? Does Kent Parrot Dominate the Church Federation?" These questions will be discussed by Rev. Bob Shuler in his sermon on "War, Its Cause and Cure," to be preached at the Trinity Methodist Church tomorrow evening. The subject for morning is "A World at Peace—When?"

PASSOVER SERVICES

Dr. Edgar F. Magnin, rabbi of Temple B'nai B'rith, will conduct Passover services at the temple at 5:30 p.m. next Monday and at 10:30 a.m. next Tuesday. Dr. Magnin's subject for both days will be "All in a Lifetime." An interpretation of difficult passages of Scripture will be given by Dr. Magnin at the service at 10:30 a.m. today. The public is invited to all the meetings. I. Ben-Zevie will give an address on "Emigration to the Holy Land" at the B'nai B'rith Hall tomorrow evening.

CHRISTIAN CHURCH

"Reality" is the subject of the lesson-sermon at 11 a.m. tomorrow at all churches of Christ, Scientist of Los Angeles, branches of The Mother Church, The Frst Christ, Scientist, in Boston. These services are repeated at 8 p.m. at all the churches except Fourth, Eighth, Twelfth, Fourteenth, Fifteenth, Sixteenth, Eighteenth, Nineteenth and Twenty-first. Wednesday evening meetings, which include testimonies of Christian Science healing, are conducted by all the churches.

ALL SOULS' CHURCH

Dr. Charles F. Aked, pastor of the Wilshire All Souls' Church, will preach on "A Philosophy of Smile and Sunshine" at the Criterion Theater tomorrow morning. In the evening at Temple Emanu-El Dr. Aked will discuss "The Gospel According to Robert Browning; the Gospel of Eternal Hope." The organist at the morning service will be Harold K. Curtis. The evening service will be featured by vocal solos by Miss Gertrude Koehring, harp selections by Miss Ann Mason and organ numbers by Mrs. Earl T. Jenney.

"FATE OR KARMA?"

A free lecture on "Fate or Karma?" will be given by Swami Dhirananda at 3 p.m. tomorrow at the Mt. Washington Educational Center, 3850 San Rafael avenue, Highland Park. Sunday-school for children will be conducted at 2 p.m., with Swami Dhirananda in charge, assisted by Miss Ida Trask. Sunrise services will be conducted on Easter Day.

MASONIC SERVICE

The public, and especially all Masons, are invited to attend the Masonic service to be conducted tomorrow evening at the Church of the Messiah (Congregational,) by members of Arlington Lodge, when their families and friends will be special guests. The musical program will be furnished by singers from the Ellis Club, directed by J. B. Poulin. The principal address will be by Rev. Edward D. Gaylord, the pastor, who will speak on "No Compromise." The topic for morning is "The Two Thieves."

ARMENIAN CHURCH

Palm Sunday celebration of the Holy Eucharist at 11 a.m. tomorrow at the Armenian Church, twentieth street and Maple avenue, will be followed by the ordination to the priesthood of Rev. Daniel Boone Herring by Archbishop Gregory Lines. "Mr. Herring is a widely known Christian mystic, lecturer and healer, and brings to the ministry of the American Catholic Church the result of forty years of profound study of religions and philosophies and of great success in other fields of labor," said Bishop Lines. Rev. Adom Melikian will assist at the service. The American Catholic Church, according to Dr. Lines, derives its apostolic succession from the Church of Antioch, "the first Christian Church founded by the Apostles after the Day of Pentecost. It is, therefore, a sister church of the Armenian Church. Hence the intercommunion between the local Armenian and American Catholic churches, both of which are branches of the Holy Eastern Orthodox Church."

DIVINE POWER CHURCH

The second of a series of sermons on "Modern Faith," and entitled, "Where is God When Epidemics Come?" will be preached at the Morosco Theater tomorrow morning by Mrs. Leila Simon Castberg, pastor of the Church of Divine Power. A sacred concert will precede the address. Sunday-school will be conducted at the City Club Building at 9:45 a.m.

"OLIVET TO CALVARY"

Dr. James H. Lash, pastor of the Hollywood Congregational Church, will preach tomorrow morning on "The Sympathy of Jesus." The feature of the evening will be the rendition of the cantata "Olivet to Calvary." The public is invited. The principal service of Holy Week will be conducted next Thursday evening and will include observance of Holy Communion.

DR. FRANK DYER

"Is military training in high school ever right? Does God control physical as well as mental conditions? Are church tramps much good anywhere? Why do so many men want to be ministers?" These are among the questions to be discussed by Dr. Frank Dyer in his sermon at the Wilshire Boulevard Congregational Church tomorrow evening. A dramatic dialogue will be presented by Ruth Helen Davis and Philip Hubbard. In the morning Dr. Dyer will preach on "The Inferiority Complex." At the morning service a stained-glass window, in memory of the late Dr. C. C. Price, will be dedicated.

DR. GORDON PALMER

Evangelistic services will be conducted at the South Park Baptist Church next Tuesday evening and every evening thereafter, including Saturday, according to announcement made yesterday by Dr. Gordon Palmer, the pastor. An elaborate program is being prepared for Easter Sunday. Palm Sunday will be appropriately observed tomorrow morning and evening.

"THE LOVE AUTOCRAT"

Dr. S. P. MacLennan, pastor of the First Presbyterian Church of Hollywood, will preach tomorrow morning on "Hallelujah for the Cross." The subject for evening is "The Love Autocrat." Services will be conducted at the church next Wednesday, Thursday and Friday evenings. Dr. Cortland Myers being the principal speaker.

"SAVANAROLA"

Following the motion picture "Romola," Dr. J. A. Eby will give an address on "Savanarola" at the Wilshire Presbyterian Church tomorrow evening. The subject for the morning sermon is "The Word of the Cross." Both services will be featured by Palm Sunday music and the choir will be directed by William Ripley Dorr.

ST. JOHN'S EPISCOPAL

Palm Sunday services at St John's Episcopal Church will include holy communion at 7.30 a.m. when the Girls' Friendly Society members will make their annual corporate communion. Bishop Joseph H. Johnson and Coadjutor Bishop W. B. Stevens will visit the parish for the purpose of con-

(Continued on Page 18, Column 7)

INTERNATIONAL BIBLE STUDENTS ASSN.
A STANDARD for the PEOPLE
COMFORT for the PEOPLE
Lecture by Dr. A. G. Echols
SUNDAY - MARCH 28 3 P.M.
AT THE TRINITY AUDITORIUM GRAND AVE. AT NINTH
SEATS FREE — NO COLLECTIONS
"millions now living will never die!"

Noonday LENTEN SERVICES
UNDER AUSPICES LUTHERAN CHURCHES
Hear Professor W. A. MAIER of St. Louis
MARCH 29-30-31 APRIL 1-2
12 15 to 12 45 Noon
PHILHARMONIC AUDITORIUM
Fifth and Olive Streets

UNION PASSION WEEK SERVICES
Morosco Theater—744 So. Broadway
March 29th to April 2nd—12 to 1 o'clock
Auspices CHURCH FEDERATION OF LOS ANGELES
Monday — Dr. R. P. Shuler, Speaker. Prof. Theophilus Fitz, Soloist.
Tuesday — Mr. Nathan Newby, Speaker. Prof. Theophilus Fitz, Soloist.
Wednesday — Dr. W. L. Thornton, Speaker. Mr. A. L. Miller, Harpist.
Thursday — Dr. W. E. McCulloch, Speaker. Mrs. Mina Wenzel, Soloist.
Friday — Dr. Hugh K. Walker, Speaker. Mrs. Gertrude Childs Huntington, Soloist.
Music — Prof. Theophilus Fitz will lead the singing each day.

Sunday—11 A.M.
ELSIE LINCOLN BENEDICT
Free Travel Talk
—or—
"What I Saw in Greece and Sicily"
FORUM THEATER
4050 WEST PICO

FREE ILLUSTRATED LECTURE
At the Auditorium of the FRIDAY MORNING CLUB BUILDING
940 South Figueroa St.
Subject:
DISCARD YOUR GLASSES
Tuesday, 8 o'Clock, March 30
Dr. Wesley M. Barrett, Director of The Barrett Institute and Editor of the "Care of the Eye, Ear, Nose and Throat" section of the Sunday Illustrated News, will tell you how you may correct your eye defects, discard your glasses and restore your health and youth.
For further information, write, call or phone
THE BARRETT INSTITUTE
1932 W. 6th St.—Ph. WAshington 3871

LEILA CASTBERG
Church of Divine Power (Advanced Thought)
MOROSCO THEATER
TOMORROW AT 11
"Where Is God When Epidemics Come?"
EVERYBODY CORDIALLY WELCOME.

AMERICAN CATHOLIC CHURCH
REV. DANIEL BOONE HERRING
will be ordained a Priest of the American Catholic Church
By ARCHBISHOP GREGORY LINES, D. D.
on Sunday Morning, 11:30 o'clock
In the Armenian Holy Cross Church 20th and Maple Sts.
By the courtesy of the Rector, REV. ADAM MELIBIAM.

St. Alban's Pro-Cathedral (Liberal Catholic)
2041 Argyle Ave. (Franklin Car)
10:30 A.M.—Holy Eucharist; Procession of Palms;
Special music; Sermon by Rev. John B. Sharra of Oakland, on "The Mystery of Holy Week."
7:30 p.m.—Address by Rev. Robert McVicker on "CHRIST'S EARTHLY TRIUMPH," followed by Benediction of Holy Sacrament.
Thurs. 7:30 p.m.—Healing Service. Non-members welcome to communion.

The Christadelphian Ecclesia of Los Angeles
Subject of lecture Sunday evening, March 28th, at 7:30:
"The Old Time Religion, Are You Sure You Have It"
Scriptural teaching alone can enlighten the mind on such important matters.
Come and hear convincing evidence from the inspired word of GOD.
WOODMEN OF THE WORLD HALL, 1040 SOUTH GRAND AVENUE
Formerly at Benevolence Hall, Tenth and Olive.
ALL SEATS FREE. NO COLLECTION.

Philosophical Bookshop Lecture Hall
WALKER AUDITORIUM, 730 SOUTH GRAND AVE.
Sunday, 3 p.m., John H. Dequer—"Where Mind and Body Meet."
3 p.m., Wednesday, Ella Bacon Balsley—Music and Poetry Hour.
Thursday, 3 p.m., Beth Carey—Subject, "Christian Science and Vedanta Philo."
Thursday, 8 p.m.—Dr. Philip M. Lovel, Noted Health Lecturer.
Noon silence every day, conducted by Constance Hobson. All welcome.

CHURCH OF THE NEW JERUSALEM
(Swedenborgian)
Westmoreland Avenue at Fifth Street. REV. JOHN R. HUNTER, Minister.
11 a.m.—Divine Worship—Palm Sunday. Subject, "The Day of Palms."
The Rite of Confirmation.
Free Lending Library open daily. Read Edwin Markham on Swedenborg.

"WHERE ARE THE DEAD?"
The Esoteric Teachings
Sunday Evening, Walker Auditorium, 730 S. Grand Ave.
Mr. A. W. Randall and Miss Edith Terry, Speakers.
PROMETHEUS LODGE OF THE GNOSTIC SOCIETY. Free Meeting. No Collection.

"The Venice Dance Question" AND "The Union Depot Site Question"
WILL BE DISCUSSED BY
COUNCILMAN RANDALL AND DEPUTY CITY ... BRYAN
AT A JOINT MEETING OF
9:30 MEN'S CLASS and WOMEN'S CLASS
MORNING SERMON BY DR. HUDSON
11:00—"RECONCILIATION THRU THE POWER OF THE ..."
7:30—"THE POWER OF THE ATONEMENT"
11th at Hope St. FIRST CHRISTIAN CHURCH

Wilshire Boulevard Christian Church
Wilshire and Normandie. Take "W" Car.
"The Church Where You Are a Stranger But Once"
DR. M. HOWARD FAGAN, PASTOR
11:00 A.M.—"CHRIST CHEERED AS KING"
7:30 P.M.—"CHRIST IN THE GARDEN"
SPECIAL MUSIC AT THE EVENING SERVICE
"Gethsemane" ... "The Beautiful Garden of Prayer" ... "In the Garden" ... Dorothy and Virginia ...
Special Passion Week Services:
Wednesday, 7:30; Friday, 7:30, Communion Service.

ARLINGTON AVE. CHRISTIAN CHURCH
(COULTER MEMORIAL)
3401 WEST PICO
MINISTERS: WALTER SCOTT BUCHANAN—WALTER L. THORNTON
11 A.M.—"Behold the King"
Walter Scott Buchanan.
7:30 P.M.—"A Modern Challenge"
Walter L. Thornton.
Great Chorus Choir, Directed by Mrs. Arthur ...
BIBLE SCHOOL, 9:45. THREE C. E. ...
THE CHURCH WITH A PROGRAM.

REVIVAL AND EASTER PROGRAM
FIGUEROA BLVD. CHRISTIAN CHURCH
Revival Meetings Every Night, 7:30 o'Clock, ...
EASTER DAY SERVICES:
A CORDIAL WELCOME TO ALL.
Church Phone, AXridge ...

HOLLYWOOD CHRISTIAN CHURCH
1717 Morgan Place, at Hollywood Boulevard.
Sunday Morning:
"THE LIGHTS AND SHADOWS OF THE CROSS"
By SAMUEL J. MATHESON.
Evening Easter Pageant—"THE LIVING CHRIST"

MAGNOLIA AVE. CHRISTIAN CHURCH
Twenty-fifth and Magnolia. C. C. SINCLAIR, Minister.
A.M.—"The Palm Sunday King." P.M.—...
Take West Adams or University car.

"THE INCARNATION MYTH"
Nearly Everything in Christianity Is Mere Baggage Brought from the Pagan Mysteries—...
Service, 10:50 A.M. Sermon by E. Burdette Backus, Minister
THE "SALVATION" MAN NEEDS
Rev. E. Burdette Backus
Over Radio KNX, 6:30 to 7 P.M.
"India's Contribution to Religion"
Lecture by S. G. Pandit
8:00 P. M.
FIRST UNITARIAN CHURCH
Free to Accept Truth Wherever Found
925 South Flower Street

"THE EASTER MYTH"
The first of two addresses on Easter by ...
THE HOLLYWOOD UNITARIAN CHURCH ...
Sunday, March 28th, at 11 A.M.
A Church That Is Not Afraid of the Truth.

United Lodge of Theosophists
METROPOLITAN BLDG. Fifth and Broadway Public Library Bldg.
SUNDAY, 8 P.M.
"The Secret Doctrine"
Sunday 11 A.M.—Theosophy School for Children and Adults.
Wed.—Study Classes, 2:30 and 8 P.M.
Friday—Questions and Answers, 8 P.M.
No fees, no dues, no collections.

TRINITY AUDITORIUM
9TH at GRAND AVE.
CHURCH OF THE PEOPLE.
MANLY P. HALL
Gamut Club—1044 So. Hope St.
Mr. Hall's Subject will be "Dreams, the Illuminators of the Soul."
Come and bring your friends. Silver offering.

Address and Healing ...
SUNDAY, MARCH 28th
BY SWAMI DHIRANANDA
FATE OR KARMA

Easter Meeting—Girls' Corner Club
Easter Meeting, Tuesday, March 30th, ...
Auditorium Building, Fifth & Olive Sts.
Fifty Choir Boys from St. Paul's Cathedral ...
Message by Mrs. Frances L. Noble
"Easter? Does It Mean Bonnets, Bunnies, Eggs ..."

LOS ANGELES BRANCH 1 OF THE CHRISTIAN ...
PARENT CHURCH OF THE NEW GENERATION
Lesson Subject: "THE KINGDOM ..."

SALVATION ARMY TEMPLE ...
533 W. Ninth St. (near Figueroa)
11 a.m.-7:30 p.m.—PALM SUNDAY SERVICES—...
Next Week, Every Night—COL. AND MRS. SCOTT ...

"The Venice Dance Question"
AND
"The Union Depot Site Question"
WILL BE DISCUSSED BY
...NDALL AND ... BRYAN
AT A JOINT MEETING OF
...EN'S CLASS and WOMEN'S CLASS
MORNING SERMON BY DR. HUDSON
...CONCILIATION THRU THE POWER OF THE CROSS"
"THE POWER OF THE ATONEMENT"
FIRST CHRISTIAN CHURCH

...re Boulevard Christian Church
Church Where You Are a Stranger But Once"
DR. M. HOWARD FAGAN, PASTOR
...M.—"CHRIST CHEERED AS KING"
...P.M.—"CHRIST IN THE GARDEN"
Special Passion Week Services

...GTON AVE. CHRISTIAN CHURCH
...A.M.—"Behold the King"
...M.—"A Modern Challenge"
THE CHURCH WITH A PROGRAM

...VIVAL AND EASTER PROGRAM
...ROA BLVD. CHRISTIAN CHURCH
EASTER DAY SERVICES

...LYWOOD CHRISTIAN CHURCH
...LIGHTS AND SHADOWS OF THE CROSS"
...Easter Pageant—"THE LIVING CHRIST"

...LIA AVE. CHRISTIAN CHURCH

"INCARNATION MYTH"
...50 A.M. Sermon by E. Burdette Backus
"THE 'SALVATION' MAN NEEDS"
...'s Contribution to Religion"
Lecture by S. G. Pandit

...T UNITARIAN CHURCH
...
"THE EASTER MYTH"

...nited Lodge of Theosophists
METROPOLITAN BLDG.
"The Secret Doctrine"

AUDITORIUM

...1044 So. Hope St.

Address and Healing Vibrations
BY SWAMI DHIRANANDA
FATE OR KARMA

Meeting—Girls' Corner Club

BRANCH 1 OF THE CHRISTIAN SCIENCE CHURCH OF THE NEW GENERATION

...N ARMY TEMPLE CORPS
...MRS. SCOTT, GREAT BRITAIN

Go To Church Sunday

Why You Should Go to Church

By Rev. Mead M. Bledsoe, South Los Angeles Baptist Church

Rev. Mead M. Bledsoe
Pastor South Los Angeles Baptist Church

WE should go to church in the first place because by doing it we are following the example of the Master: "As was his custom, he went into the synagogue on the Sabbath day."

In the second place, because it is a requirement of the Bible: "Forsake not the assembling of yourself together as the manner of some is; for as much as you see the day approaching." Jesus says: "If you love me keep my commandments."

In the third place, because we have the assurance in His word that we will meet our Master there: "Where two or three are met together in my name there am I in the midst of them."

In the fourth place, because it is the only place where we can receive the food that is necessary for our spiritual nature. The soul needs food as well as the body. The church is a spiritual institution and looks after the spiritual well being of man.

The CHRISTADELPHIANS Defend Their TEACHINGS Against the Attack of a Local Pastor

In two Addresses to be delivered in the AUDITORIUM, 1333 S. GEORGIA ST., by Mr. J. T. Irwin,
Residence, 122 W. 28th St. (Take Pico Car)

Tomorrow, 7:30 p.m.—Syllabus: Name and Faith of Christadelphians; No Association with Millennial Dawn; Cause of the Attack; Bible Doctrine of Resurrection and Landed Inheritance.

The Pastor Asks, "Does ORTHODOX CHRISTIANITY Bind Men With Chains of ILLUSION, ERROR and SUPERSTITION?" We Answer, YES.

WEDNESDAY, March 31, 7:30 p.m.—Syllabus: Unity of God vs. The Trinity: Unscriptural DELUSIONS of a Fallen Angel DEVIL and ETERNAL TORMENTS: IMMORTALITY OF SOUL, the Base of Errors.

Bring Bibles. *All Urged to Come.* *No Collection.*

HOLLYWOOD FIRST PRESBYTERIAN

25 minutes from the heart of Los Angeles. Take Hollywood car, get off at Gower and walk one block north for the "Church Beautiful."

11:00 a.m. "Hallelujah For The Cross"

7:20 p.m.—"The Love Autocrat"
(The fourth sermon on life of Joseph. From a prison to a throne.)

STEWART P. MACLENNAN
Preaches at both sermons.
Broadcast over KNX from 10:00 to 1:00 and from 8:00 to 9:00.

THREE GREAT PRE-EASTER SERVICES

...Thursday and Friday, March 31, April 1st and 2nd
...CORTLAND MYERS, Formerly Pastor Tremont Temple, Boston
..."The Greatest Thing in the World." "The Second Thing in the World." "The Third Greatest Thing in the World."
—Services commence at 7:30 P.M. sharp—

THOMAS L. JOHNSON
Famous Negro Baritone
and
Negro Spiritual Quartet will render special music each evening.
Live Congregational Singing
Hear the Big Organ and Chimes

Immanuel Presbyterian Church

Figueroa at Tenth
Minister: Herbert Booth Smith, John A. Leusinger
DR. SMITH will Preach at Both Services

11 A.M. — "Did Christ's Executioners Expect His Resurrection?"
Palm Sunday Solo, Quartette and Chorus.

7:30 P.M.—Prelude: Automobile Petting Parties and Immorality.
Why Do Some Protestants Become Catholics?

Sermon: "Hornets of Canaan and California."
Sacred Concert by Redlands University Glee Club (Thirty Voices.)
...Saxophonist; Ernest Uses, Violinist; Frank Cummings, Organist.

Theosophy or Christianity — Which?"

or "Painting up the Pump in Order to Purify the Water"
Closing sermon in series on
"Modern Day Delusions of Satan"
HEAR DR. G. A. BRIEGLEB ON THIS
Sunday, 7:30 P. M.

11 A.M. PALM SUNDAY SERMON. "CHRIST'S TRIUMPHAL ENTRY—A FACT AND A PROPHECY"
Special Palm Sunday Music by Our Splendid Quartet Choir.

WESTLAKE PRESBYTERIAN CHURCH
Grand View, South of 9th St. (West 9th St. Cars.)

FIRST PRESBYTERIAN, FIGUEROA AT TWENTIETH

MINISTERS: HUGH K. WALKER AND PAUL C. ELLIOTT.
Dr. Walker Will Speak at Both Services

11 A.M.—Quarterly Communion Service.
Communion Address—"THE JOY THAT WAS SET BEFORE HIM"

7:30 P.M.—Great Palm Sunday Musical Service. Quartet and Chorus of Twenty Voices Will Sing Gounod's "Gallia."
...T. KREBOVE'S JUNIOR SYMPHONY ORCHESTRA OF SIXTEEN PIECES WILL RENDER PALM SUNDAY SELECTIONS.
...SPEAKER WILL MAKE BRIEF ADDRESS ON "THE PROPHECY OF PALM SUNDAY."
Come and enjoy this evening of Music and Song with us.
"F" or "U" Car to Washington and Figueroa and walk one block south.

Two Great Palm Sunday Messages

By the famous Preacher
DR. CORTLAND MYERS
Formerly at Tremont Temple, Boston.

11 A.M. "The Second Greatest Thing in Your Life and Where to Find It."
E. Alexander Hyer will sing "The Palms."

7:30 P.M. "The Third Greatest Thing in Your Life and Where to Find It."
The Harmony Male Quartette will sing.

GLENDALE PRESBYTERIAN CHURCH
HARVARD AT LOUISE.

PALM SUNDAY

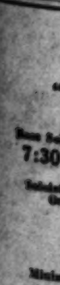
11 a.m.—Sermon by Dr. Eby on
"THE WORD OF THE CROSS"
Vested Boy Choir of Sixty Voices.
Anthem, "Fling Wide the Gates" (Stainer)
Bass Solo, "Before the Crucifix" (LaForge)—Percy E. Riker.

7:30 P.M. THE PICTURE "ROMOLA"
Brief sermon by Dr. Eby on "Savonarola."
Soloists: Monroe Sharpless, tenor; Percy E. Riker, bass.
Organist and Choirmaster, William Ripley Dorr.

WILSHIRE PRESBYTERIAN CHURCH
Third Street and Western Avenue.
Ministers: John Albert Eby and Arthur Edwin Wake.

WEST ADAMS PRESBYTERIAN

West Adams Near Vermont Avenue
DR. WILLIAM H. FISHBURN, Minister
11 A.M. "LIFE'S SECOND CHANCES"
7:30 P.M.—STEREOPTICON LECTURE—"MYSTERIES OF MOHAMMEDANISM."—75 Pictures.

THIRD PRESBYTERIAN CHURCH

East Adams Street, West of San Pedro Street.
HERBERT HERSCHEL FISHER, Minister.
Residence, 450 East Adams Street.
9:30—Bible School, Departmental and Graded. Competent Staff of Teachers.
11 a.m.—"PALM SUNDAY EMOTIONS."
7:30 p.m.—"CHRIST BEFORE PILATE."
Mrs. Pearl Meade Barry reads.

LUTHERAN CHURCHES

...6. Western Ave. Rev. W. Nohberger, Ger. 9; Eng. 11 and 7:30. Car 2 or 3. ...W. 14 and Oak. Rev. P. B. Hoff, 11 and 8. P car to Oak. ...J. Herman Olsen, 14th and Burlington, 11, 8 and 7:30. ...LUTHERAN, 1733-35 N. New Hampshire, Dr. Milton H. Stine, 9:45, 11 and 7:30. ...Place at Vermont Av. Dr. C. W. Maggart, S. S., 9:45; Worship 11 and 7:30.

FIRST METHODIST EPISCOPAL

Eighth and Hope Sts.
Elmer Ellsworth Helms, D. D., Pastor
Organ Half Hour, 10:30 and 7:00. Chorus 100

11:00—"Behold Thy King Cometh Unto You."
Followed by the Hallelujah Chorus

7:30—Richard Headrick, The Miracle 8-Year-Old Boy Preacher—"Sign Posts," Illustrated
Richard preaches each night next week

BOB SHULER Both Hours

TRINITY METHODIST CHURCH
(Corner 12th and Flower)

11 A.M.—"A WORLD AT PEACE—WHEN?"

7:30 P.M.—"WAR—ITS CAUSE AND CURE"

PRELUDE:
1. Is Commissioner Bean a rascal?
2. What became of the Tia Juana Baptists?
3. Is Venice to be the Tia Juana of Los Angeles?
4. Will Asa Keyes catch the Taylor murderer?
5. Does Kent Parrot dominate the Church Federation?

A Day of Triumph

The Minister will preach.
Theme: "Victory, When?"
Anthem: "Jerusalem" (Parker.)
Solo: "The Palms"—George H. Jones and Chorus.

7:30 P.M. A Cantata "The Crucifixion" Stainer.
This will be a real musical treat.
Sunday-school, 9:30 a.m.
Epworth League, 6:30 p.m.—International night.
GEORGE A. WARMER, D.D., Minister.

WESTLAKE METHODIST CHURCH
Eighth at Burlington.

Church of All Nations and Grace Methodist Episcopal Church

200 North St. Louis Street.
(Take "P" Car to Chicago Street and walk back one block to St. Louis St.)
G. BROMLEY OXNAM, Pastor. JOHN W. ROBINSON, Associate Pastor.
11:00 A.M.—"THE SAVIOUR ON THE CROSS," by Mr. Robinson.
7:30 P.M.—"WHAT IS EVOLUTION?" by Dr. Oxnam
Everybody Welcome.

WILSHIRE METHODIST CHURCH

Hobart Blvd. at Second. "S" Car.
J. Wesley Neely, D.D., Pastor.
11 a.m.—"The Cross in Experience and Life." Mr. Williams will sing "The Palms."
7:30 p.m.—Great Musical Fest by the Wilshire Community Orchestra, Dr. Hogeboom, Director, and the Wilshire Choir, Mr. Hulse, Director.

WEST ADAMS METHODIST CHURCH

West Adams at La Salle. D. ROLAND MARTIN, D.D., Minister.
11 a.m.—Sermon by Dr. F. D. Blakeslee, D.D.
7:30 p.m.—"WHY THE BIBLE IS THE BEST SELLER."
Very Fine Music. A Friendly Welcome for All.

PALM SUNDAY

St. John's Episcopal Church

ADAMS AND FIGUEROA (SOUTHEAST CORNER)
REV. GEORGE DAVIDSON, D.D., Rector.

Confirmation
Morning sermon by the
Rt. Rev. W. Bertrand Stevens, D. D.
Evening sermon by the
Rev. Harry Gray

SERVICES:
7:30 a.m.—Holy Communion.
11:00 a.m.—Confirmation Service.
12:30 (noon) Baptism.
3:30 p.m.—An Hour of Music.
7:30 p.m.—Evening Service.
9:30 a.m.—Sunday School and Bible Classes.

HOLY WEEK SERVICES. Monday, 7:45 a.m. and 4:00 p.m. Tuesday, 7:45 a.m. and 4:00 p.m. Wednesday, 7:45 a.m. and 7:30 p.m. HOLY THURSDAY (Maundy) 7:00 and 10:30 a.m. and 4:00 p.m. GOOD FRIDAY, 9:00 a.m. "THE THREE HOURS," 12:00 (noon) to 3:00 p.m. 8:00 p.m. Sacred Cantata. Saturday, 7:45 a.m. and Baptism, 4:30 p.m. "M" or "J" car to Adams, walk west to Figueroa. "U" car to Chester Place, walk through Chester Place, then east to Figueroa. Also Figueroa Bus. Everyone Welcome.

St. Paul's Cathedral

SERVICES
7:45 a.m., 11 a.m., 4 p.m., 7:45 p.m.

615 S. Figueroa St. (Downtown)
(Vested choir of men and boys)
PALM SUNDAY
REV. WILLIAM COWANS WILL PREACH
11 a.m.—Hymns with a Lenten message:
(4) "RIDE ON, RIDE ON IN MAJESTY"
7:45 P.M.—"THE SEVEN LAST WORDS OF CHRIST"
By Th. Dubois.
Sacred Cantata, sung by the Cathedral Choir under the direction of Dudley Warner Fitch.
Noon-day services, 12-12:30, Monday to Thursday.
DR. D. CHARLES GARDNER of Stanford University will preach.
Organ Recitals, 11:30 a.m.—Monday, Dr. Ray Hastings; Tuesday, Florence Woods; Wednesday, Laurette L. Chase; Thursday, Dudley W. Fitch.
Good Friday—Three-Hour Service, 12-3. Rev. W. Cowans will preach.

ST. MATTHIAS

(Episcopal)
W. Washington and Normandie Ave.
REV. IRVING SPENCER, Rector.
Sunday—7:30, 9:30, 11 a.m.; 7:30 p.m.
Holy Week: Mon. to Wed. Mass, 6:45.
Stations of the Cross, Tuesday, 8 p.m.
TENEBRAE, Wed. to Fri., 7:45 p.m.
Thursday, Sung Mass and Communion, 6:30 a.m. Saturday, Service of New Fire, 4:30 p.m.

PALM SUNDAY
AT THE HIGH MASS, 11 a.m.
Blessing of the Palms
Distribution to Congregation
Solemn Procession with Palms.

GOOD FRIDAY
Stations of the Cross...... 9:00 a.m.
Mass of Pre-Sanctified......10:00 a.m.
PASSION SERVICE, 12 to 3:00 p.m.

ST. JAMES' EPISCOPAL CHURCH

Wilshire at St. Andrews Pl. (Take "R" car, Wilshire or Western Avenue Bus.)
The Rev. Ray O. Miller, S.T.B., Rector. The Rev. Geo. C. Rafter, Associate.

Palm Sunday Services:		Holy Week Services:	
Holy Communion	7:30 A.M.	Maundy Thursday, Holy Communion	7:45 P.M.
Sunday-school	9:30 A.M.	Good Friday—Three Hours' Service	12 to 3
Morning Prayer & Sermon	11:00 A.M.	Easter Even—Baptism	4:00 P.M.
Young People's Fellowship	6:30 P.M.		

HOLLYWOOD EPISCOPAL CHURCHES

To visit these Churches take Hollywood cars or Sunset Bus to—
St. Stephen's, 7:30, 11 and 7:30—6129 Carlos Ave. (Phil. A. Easley)...Gower Street
St. Mary of Angels, 7:30, 11—1745 N. New Hampshire (Neal Dodd)..New Hampshire
St. Thomas, 7:30, 11 and 7:40—7501 Hollywood Blvd. (A. H. Wurtele)..Gardner St.
VISITORS WELCOMED AT ALL SERVICES

LOS ANGELES EPISCOPAL CHURCHES

TRINITY CHURCH, Melrose and Berendo St.: 8, 9:30, 11 a.m.; 7:30 p.m.
ST. LUKE'S CHURCH, 1201 E. Vernon Ave.: 7:30, 9:30 and 11 a.m.; 7:30 p.m.
ST. ANDREWS, 2960 S. Brighton: 7:45 and 11 a.m.; Church School, 9:45 a.m.

TEMPLE BAPTIST CHURCH

11 a. m.—DR. BUSTARD Will Preach:
"Brimful Religion"
INSPIRING AND WORSHIPFUL MUSIC BY THE CHOIR
Bible School in eleven assemblies for all ages, 9:20 a.m.

7:30 p.m., A STARTLING THEME:
"FOR SALE CHEAP"
—DOES every man have his price? If so, what's YOURS?
—Has "Faust" any modern counterparts who traffic with the devil and get the worst of the bargain at last?
—Who is the wisest bargainer you know in Los Angeles?
—Is it honorable to repudiate a disastrous bargain?
—Did you ever miss a fortune by ignoring a "last chance?"

Organ Recital 7 p.m. by Dr. Ray Hastings. Five numbers. Eleanor Woodford, Soprano Solo. Anthem by Choir

FAMOUS IMMANUEL MALE QUARTET
Third appearance at Temple Church. Now on 10,000-mile tour. This unique group of artists will be heard only here while in Los Angeles. They have national renown as singers.
HALF HOUR PROGRAM of WONDERFUL MUSIC

TOMORROW--TEMPLE AUDITORIUM

First Baptist Church

1728 West 6th Street. Take "D" Car.
Dr. James A. Francis
Will preach at both services of the day.

MORNING: 11 Sermon: "A Young Man Who Sold Out Too Cheap."

EVENING: 7:30 Sermon: "Our Advocate in Heaven; God's Advocate on Earth."

Vested Chorus Choir:
Fifty Voices: Quartet and Solos
ALEXANDER STEWART, Director.

BIBLE SCHOOL 9:30 A.M.
Classes for every age.
Nursery for the Babies while you attend church.

Easter Sunday 4 o'clock
EVENTIDE MUSICAL PROGRAM
Our Chorus Choir, will tell in music the story of Gethsemane, the Crucifixion and Resurrection. Assisted by: The Phi Epsilon Trio of the College of Music, U.S.C. Accompaniment: String Quartet and Organ. David L. Wright, Organist.

JUNIOR CHURCH 11 A.M.
A service for boys and girls.
Young People's Societies
B. Y. P. U.
Meet at 6:15 p.m.

The First Baptist Church of Hollywood

1542 LAS PALMAS
"Come to the Church of the Blazing Cross in the Heart of Hollywood."
SAMUEL J. SKEVINGTON, D.D., Pastor.
11:00—"THE SAVING SACRIFICE OF THE CRUCIFIXION OF THE CHRIST."
7:30—"IMMORTALITY"—Shall we know each other in Heaven—if we get there?

SOUTH PARK BAPTIST CHURCH

Corner East Fifty-first and McKinley Ave.
(Between Central and South Park Aves.)
GORDON PALMER, D.D., Pastor.
REVIVAL MEETINGS EVERY NIGHT Except Monday
Sunday Services, 11:00—"CROWN HIM LORD OF ALL"
Evening, 7:30—"GOING TO HELL BACKWARDS"

CENTRAL BAPTIST CHURCH

Alvarado and Pico Streets. Pico Car.
11 a.m.—DR. JOSEPH CLARK of Africa will give a THRILLING MESSAGE.
7:30 p.m.—DR. ANDREW J. RAMSEY will speak on "CONFESSION."
Prof. Ralph Laughlin, Choir Director.
9:30 a.m.—Sunday-school. 6:30 p.m.—Young People's Service.

Dr. John M. MacInnis

Dean of the Bible Institute and Acting Pastor
will speak at

THE CHURCH OF THE OPEN DOOR
RADIO KTBI
11 A.M.
"Here Is Your King Coming" A Study of the Triumphal Entry.

7:30 P. M. "Away With This Man, and Release Unto Us Barabbas"
Cantata at the Evening Service—"OLIVET TO CALVARY"
Chorus and Special Soloists

BIBLE INSTITUTE
4000 Seats Sixth and Hope Streets

SUNDAY EVE., 8 P. M.
FLORENCE GLORIA CRAWFORD
BILTMORE HOTEL
Conference Hall 3—off the Galleria
"Entering Into Your Own"
What does world applause mean to you? Why did the multitude cry "Peace in heaven" as Jesus passed by? Why did He ride a "colt on which never man sat"? Hear this explained. All welcome.

THE INFERIORITY COMPLEX AND RELIGION

By Dr. Frank Dyer, 11 A.M.
Jesus Rode Into Jerusalem on an Ass.
How Can We Master Our Difficulties?
Gage Christopher, Bass Soloist
Singing "The Palms"
DEDICATION OF WINDOW TO C. C. PIERCE

Dear Friends:
Palm Sunday is a great day to go to Church.
We plan to make the service tomorrow one long to be remembered.
The sermon has a real challenge in it and contains the secret of mastery over that divided mental state psychologists know so well.
The evening program sparkles with vitality.
We have struck exactly what we want in the Question Forum method.
Yours for a great day tomorrow,
FRANK DYER.

7:30 P.M., DR. DYER'S QUESTION FORUM
Is Military Training in High School ever right?
Why pray; Does God care for supplication and prostration?
Why do business men park their business ability outside the Church?
If you believe God can cure, why uphold such a theory as Evolution?
Should people who never go to Church except on Easter be welcomed then?
Why teach psychology when we need bibliology?
Does God control physical conditions or mental only?
Why don't you omit politics and the evening offering?
Are church tramps much good anywhere?
Why do so many men want to be ministers?

RUTH HELEN DAVIS and PHILIP HUBBARD in a dramatic dialogue of Channing Pollock's "THE ENEMY."

The Wilshire Boulevard Congregational Church
LOOK FOR THE LIGHTED TOWER

The Ambassador Hotel Service, 11 A.M.
ERNEST HOLMES, Preacher
Topic—"THE SCIENCE OF FAITH"

FIRST CONGREGATIONAL CHURCH

845 S. Hope Street
9:30 o'Clock—Church School. Graded Departments

11 o'clock—Sermon by
DR. CARL S. PATTON
"The Unwilling Guest"
A study of the open heart.

Two anthems by chorus choir of 70 voices under leadership of
JOHN SMALLMAN
"O Praise the Name of the Lord"..Gretchaninoff
"Hosanna" (unaccompanied).......Christiansen

7:30 o'clock. The Picture—"HIS PEOPLE"

HOLLYWOOD CONGREGATIONAL CHURCH

JAMES HAMILTON LASH, D.D., Minister
Hollywood Blvd. at Sycamore Avenue
PALM SUNDAY SERVICES
11 a.m.—Morning Worship. Sermon: Dr. Lash.
"THE SYMPATHY OF JESUS"
7:30 p.m.—Beautiful Sacred Cantata:
"OLIVET TO CALVARY"

PALM SUNDAY IN PLYMOUTH

REV. W. H. HOPKINS
650 W. 21st St., "W" or "U" car.
11:00—BRINGING BACK THE LAST VICTORY. Special Sermon for SONGLESS, JOYLESS lives. Solo, Mrs. Harry Palmer.
7:30—Fathers' and Mothers' Night, "Thru the Bible with the Pastor"—Mistakes of Pharaoh and of the worldly man.

HEAR DR. CULBERTSON

MESA CONGREGATIONAL CHURCH, Corner 54th St. and 6th Ave.
11 a.m.—"The Challenge of Jesus." 7:30 p.m.—"Nearer, My God, to Thee."
Services every evening during Holy Week.

Wilshire All Souls' Church

Criterion Theater and Temple Emanu-El
DR. C. F. AKED
Will preach tomorrow morning at 11 o'clock in the Criterion Theater, Grand Avenue, between Sixth and Seventh, on
"A Philosophy of Smile and Sunshine: A Sermon for Palm Sunday, and the Eternal Story of the King upon an Ass."
And in the evening at 8 o'clock in
Temple Emanu-El, Wilshire and Manhattan
on
"The Gospel according to Robert Browning: The Gospel of Eternal Hope."
Ann Mason, the marvelous child harpist, 9 years old, pupil of Julie Kellar, will play "The Last Rose of Summer," arranged by Carl Schurtze.
Criterion Organist: Mr. Harold K. Curtis.
Temple Emanu-El Organist: Mrs. Earle T. Jenney.
Soloist: Miss Gertrude Koehring.

CHRISTIAN SCIENCE

Sunday Services, 11 a.m. and 8 p.m.
Lesson-Sermon Tomorrow: "Reality"

Wednesday Meetings, 8 p.m.
These meetings include testimonies of Christian Science healing.

Sunday School at 9:30 a.m. for pupils under 20 years of age

The following Churches of Christ, Scientist, of Los Angeles, are branches of The Mother Church, The First Church of Christ, Scientist, in Boston, Mass.:

First Church—1366 S. Alvarado St.
Second Church—W. Adams St., near Hoover.
Third Church—734 S. Hope St.
*Fourth Church—5206 Pasadena Ave.
Fifth Church—7107 Hollywood Blvd.
Sixth Church—4107 S. Broadway.
Seventh Church (San Pedro)—315 7th Street.
*Eighth Church (Gardena)—846 W. 161st Street.
Ninth Church—433 S. Normandie Ave.
Tenth Church—936 W. 49th St.
Eleventh Church—2912 Guirado St.
*Twelfth Church (Van Nuys)—334 Sylvan Street.
Thirteenth Church—1750 N. Edgemont Street.
*Fourteenth Church (Culver City)—3847 Watseka Avenue.
*Fifteenth Church—1800 S. Gramercy Place.
*Sixteenth Church (Eagle Rock)—Women's Club House.
Seventeenth Church—4302 Santa Monica Boulevard.
*Eighteenth Church—4306 S. Western Avenue.
*Nineteenth Church (Sawtelle)—1673 107th Avenue.
Twentieth Church (Venice) — Corner Brooks and Second Avenues.
*—Indicates no Sunday Evening Service.

DOWNTOWN READING ROOMS, FREE TO THE PUBLIC
Room 703, 334 S. Spring St.; Room 815, 210 W. 7th St.; Room 213, 617 W. 7th St.

FREE LECTURES ON CHRISTIAN SCIENCE
By members of the Board of Lectureship of The Mother Church, The First Church of Christ, Scientist, in Boston:

Mrs. Nelvia E. Ritchie, C.S., of Sewickley, Pa., will lecture:
Tuesday, March 30, in Philharmonic Auditorium, at 12:10 noon (which will be radiocast through KFI), and at 8 p.m. in Ninth Church of Christ, Scientist.

John Randall Dunn, C.S.B., of Boston, Mass., will lecture, as follows:
Thursday, April 1, in Thirteenth Church of Christ, Scientist, at 8 p.m.
Friday, April 2, in Tenth Church of Christ, Scientist, at 8 p.m.
No tickets are required.

LEAGUE DEFEAT VIEWS DECRIED

Rejoicing in Some Quarters Over Failure Assailed

Speaker Sees Only Hope in Admission of Germany

Women Hear Plea for Police and Firemen's Rises

BY MYRA NYE

That the attitude of certain newspapers toward the failure of the League of Nations to admit Germany as a member is a national tragedy of the last few weeks was the assertion of James G. McDonald, who has been chairman of the executive board of Foreign Policy Association, also of the World Court Co-ordinating Committee, speaking before the Friday Morning Club yesterday.

"How can any one rejoice that the world has failed in means to avert war?" asked Mr. McDonald, "and yet certain allied newspapers throughout the country have done this very thing.

"The beginning of the end of the League of Nations has come," he continued. "There is only one hope and that is that in the next assembly in September, the League will emerge triumphant with the admission of Germany. Otherwise the September meeting will be the last."

However, Mr. McDonald, who is a frequent contributor to the Survey and a speaker in virtually every country of Europe, speaking for the United States, admitted that in another one of his prophecies he was, as he said yesterday, "100 per cent wrong," and that was that the United States would ever loan money to Germany.

DAWES PLAN SUCCESS

"It was in 1924 we took that first step in the Dawes plan when a business man solved a business problem, and in one year's application of the plan, there is complete success. And yet that plan has involved the loan to Germany by the Allies of $200,000,000."

Mr. McDonald's subject was "The French Crisis: Political and Financial," and he made a vigorous plea for a greater tolerance at this juncture by Americans in their attitude towards France. He urged a study of their predicament in order to promote a better understanding of the French people.

"In a way there were no victors in the war. All were vanquished, but in varying degrees and no action since the war has dealt with France's crying need for security," Mr. McDonald said. We Americans have been too self-satisfied, saying we are more peaceful, more sensible, that we are better than France. But we are not better, we are simply more fortunate with oceans on either side of us, a weak Canada on the north and a weak Mexico on the south," he added.

The speaker reviewed the situation of four weeks ago when a nation like Brazil used her absolute veto power to keep Germany out of the league.

"When Briand of France and somebody in Warsaw had an idea that the entrance of Germany should be counter-balanced by the entrance of Poland into the league they started something they could not stop," he said and added that in effect "France would be even a greater sufferer than Germany," and the tragedy of it all is that it leaves the Locarno pact still inoperative."

Mrs. Charles F. Turner, second vice-president, the only candidate for the presidency, presided in the absence of Mrs. O. P. Clark and introduced Mrs. John J. Abrahamson, chairman of public affairs for the club, who in turn introduced Deputy Chief Heath of the police department. Chief Heath made a plea for a rise in the salaries of firemen and policemen. He stated that 28 cities in the United States as large as Los Angeles pay more than does Los Angeles and the little city of Azusa in the San Gabriel Valley pays an appreciably higher salary to protective officers. officers.

"It is not necessary to resort to an occupational tax," the speaker said. "Those in the Council opposed to the rise have admitted that $700,000 has been discovered. They ask us to be satisfied with that," and he went on to explain a salary of $140 a month for the beginner in the police department is not enough, and out of that he must pay for his uniform, his firearms, the books for training school and subscription to certain necessary magazines for training.

New candidates for office filed their petitions yesterday as follows: Mrs. E. M. Mumford for second vice-president and Mrs. Caroline Eager for vice-president. Mrs. A. S. Lobingier refused to let a petition for the office of president to run against Mrs. Turner, be filed as urged by her friends who had circulated the petition.

ROAD WORK APPROVED

Council Adopts Report Favoring Two Highway Projects

A report of the Public Works committee recommending the improvement of a thirty-foot roadway on the present site of San Fernando Road between Burbank and San Fernando and the institution of proceedings for a forty-foot roadway on the northeasterly side of the Southern Pacific tracks between Burbank and San Fernando was adopted by the Council yesterday.

The report carried recommendations for the construction of new bridges across three dry washes, and the separation of grades at Hadford avenue and the Pacoima Wash. Councilmen Allan and Criswell voted against the report, stating they were opposed to opening any major traffic highway adjacent to a main line railway, as industries were bound to crop up, obtain spur tracks and thus create grade crossings.

COUPLE TO CELEBRATE WEDDING ANNIVERSARY

Mr. and Mrs. S. B. Ely of 3627 South Gramercy Place, will celebrate their sixty-first wedding anniversary at their home tomorrow. Their six living children and other relatives will gather at the home for the celebration, which will be informal. Mr. Ely is 81 years of age and Mrs. Ely 76; they moved here from Kansas City, Mo., six years ago.

WEST COAST TRADE GROWS

Mexico Area Said to Be Making Great Strides in Progress and Relations With Los Angeles

The West Coast of Mexico is making great strides in development and in trade relations with Los Angeles, according to J. J. Egan, general manager for Wells Fargo & Company for the West Coast district, who was a visitor in Los Angeles yesterday. Mr. Egan's headquarters are at Nogales, Sonora.

"The West Coast growing districts are expected to ship 5500 cars of produce this season, which will be an increase of about one-third over last year," Egan said. "Next season the acreage will be increased approximately 100 per cent.

"This fall at least 600 cars of bananas will be shipped, all of which will come to Los Angeles or San Francisco for market distribution. And the banana industry has just been started in our country.

"We also will have a heavy cotton crop this year. Rice production has been greatly increased and will be still greater next season, due largely to the work of former President Obregon in the Yaqui Valley. He has put in about 10,000 acres himself."

Mr. Egan has just returned from Mexico City. He was accompanied to the Mexican capital by H. B. Titcomb, president of the Southern Pacific of Mexico. Egan said construction work on the railroad, which will give Los Angeles direct service to Mexico City, is progressing rapidly and that the road will be ready for service about the end of this year, despite setbacks several months ago.

"Los Angeles will benefit greatly by development work now in progress along the West Coast," Egan added. "The people there are very friendly to Los Angeles and trade relations with your city should improve each year.

"We obtained Mr. Titcomb from Los Angeles to help us in developing the West Coast of Mexico. He is doing truly great work down there and has won the respect and confidence of the Mexican people, as well as Americans in that section."

PLEADS FOR WOMEN TO JOIN PARTY

Asst. U. S. Atty. Esther Phillips Tells Republican Club Affiliation Necessary

Asst. U. S. Atty. Esther B. Phillips of San Francisco spoke before the Republican Study Club yesterday in Burdette Hall on "Women as Citizens."

Miss Phillips epitomized the work accomplished by women before and since enfranchisement, stressing the responsibility of every voter making party affiliations and then working constructively and loyally for his party.

"This is a government by parties," she said, "and I prefer to see a friend of mine in the wrong party rather than in no party at all. Nonpartisan voters go out to meet the enemy of good government only half-armed."

Speaking of the National Woman's party, Miss Phillips said:

"Praiseworthy as many of their aims certainly are, I do not favor the plan of women working apart from men for their country's welfare. What is good for man is good for woman. We must all work together for the good of mankind including men, women and children."

The surprise number of the program was the first public appearance in Los Angeles of Maude Lutz Stoehr, who sang "Trees," "Yesterday and Today" and "Romanza." Mrs. Stoehr recently arrived in California from New York where she has been engaged for several years in church and concert work and as an oratorio soloist. Wednesday she made her radio debut in California over KHJ, The Times' broadcasting station.

AGREEMENT REACHED IN BANK DEAL

Dismissal Filed in Suit Against Former President of Local Institution

A settlement having been effected by the parties involved, dismissal was filed yesterday in the Superior Court action of Glenn W. Smith and A. V. Dresher against W. D. Howard, former president of the Continental National Bank of this city, who was charged with fraud through misrepresentation of stock plaintiffs contracted to purchase from the defendant. Two counter-suits filed by Howard to enforce the contract and collect $10,000 on promissory notes given in payment for the stock also were dismissed.

Smith, who had considerable banking experience, was to be backed by Dresher, said to be an Omaha capitalist, in the purchase of the controlling interest in a Southern California bank, according to the complaint filed. Howard advised plaintiffs the State Securities Corporation in which he was the principal stockholder, was in the business of buying bank interests, was in a prosperous condition and that he could arrange for the purchase of 100 shares at $100 a share, the complaint set forth, and Smith was to be given a $300 a month job in a bank controlled by the corporation.

Learning the corporation had a deficit of $6000, Smith sued for cancellation of two promissory notes for $5000 each and interest given in payment for the stock and recision of the contract, which formed the basis of the settlement effected, according to H. L. Iasigi, attorney for Smith.

Smith's promised position paid him $150 instead of $300 a month and his attorney announced yesterday he will file suit to recover from Howard back pay due Smith under their agreement.

Enrique R. Flores to be Honored in Service Tuesday

Memorial services for Enrique R. Flores, pioneer resident of Los Angeles, who died yesterday, will be conducted Tuesday at 8 a.m. at St. Vibiana's Cathedral, 210 South Main street.

Mr. Flores was 62 years of age, and was born and reared in this city. He resided at 513 North Figueroa street for the last twenty-seven years, and was a city employee for thirty-three years, at the time of his death being connected with the water and construction department.

He leaves a widow, Mrs. Elizabeth Flores, and two sons, Henry P. and Leon T. Flores. Private funeral services were conducted last night.

STEEL WEEK WILL BE INAUGURATED MONDAY

With the arrival from New York on Monday of Charles F. Abbott, executive director, and Lee H. Miller, chief engineer of the American Institute of Steel Construction, the second annual steel week program in Los Angeles will be inaugurated. Steel week will be celebrated for four days. Conferences with executives of the local fabricating shops, meetings with building officials, architects, engineers and contractors; talks before the engineering classes of technical schools, and a round of entertainment have been planned by the local committee headed by Robert P. Miller, vice-president, Union Iron Works.

FUNERAL OF MRS. HYATT SET TODAY

Grand Army of Republic to Conduct Services In Memory of Loyalty

Funeral services for Mary Jane (Keith) Hyatt, whose death last Wednesday at the age of 80 brought sorrow to hundreds of old army veterans whom she had befriended, will be conducted at 2:00 p.m. today at Pierce Brothers' chapel by Rev. George Davidson of St. John's Episcopal Church. Services in the chapel at Hollywood Cemetery also will be conducted by the Grand Army of the Republic in memory of the years of loyalty shown to that order by Mrs. Hyatt.

Representatives of many fraternal organizations with which Mrs. Hyatt was prominently identified will attend the services. The active pallbearers will be Fred F. Raber, E. J. Holliday, J. Percy Hart, H. Rummell, M. P. Pritchard and W. L. Cooper, while the list of honorary pallbearers includes Senator Frank P. Flint, Charles Toll, George I. Cochran, Charles Brown, Theodore Nielsen, Edward Wright and F. E. Ellwood.

Mrs. Hyatt, who was born in Scotland, came to Los Angeles more than thirty years ago. Following the formation of the Women's Relief Corps as an auxiliary of the G.A.R., she became prominent in the work of that organization, serving as president, department aide and for two years as chairman of the council on admission. She also organized two branches of the order in Fremont, Neb.

Mrs. Hyatt leaves one son, Chauncey A. Hyatt, president of the Hyatt Oil Company of Los Angeles, and two sisters and two brothers, John Keith of Hollywood, George Keith of Middletown, Va.; Mrs. William S. Farr of Kenosha, Wis., and Mrs. George Pickrell of Phoenix, Ariz.

Landowners to Assist in Street Plan

As evidence of its intention to co-operate with city officials in the project for lowering the grade of West Seventh street between Figueroa street and Garland avenue, a majority petition of the frontage of the assessment district was filed with the Council yesterday by Developers, Inc.

The assessment district, which was outlined several months ago by the Council, runs from Figueroa street to Alvarado street along West Seventh street. The plans and specifications for the project have been worked out by Assistant City Engineer Shults. A co-operating committee has been formed to assist the city officials in the work, the personnel of the committee being Robert A. Todd, Harold K. Huntsberger, H. F. Metcalf, William P. Boland and Harold L. Arnold.

GAMUT CLUB SEEKS CHAMBER MEMBERSHIP

The attitude of promoting more cultural things in Los Angeles taken by the Chamber of Commerce recently was the reason given by the Gamut Club for their application for membership tendered to the Chamber of Commerce in a letter from C. E. Pemberton, secretary of the club, to Arthur S. Bent, president of the chamber. With the letter was a resolution, passed by the board of directors of the Gamut Club. Following is the resolution: "Resolved that the Chamber of Commerce deserves the unqualified support of every cultural-minded person in the city and be it further resolved that the board of directors of the Gamut Club herewith extend to the Chamber of Commerce their fullest confidence and appreciation."

What They Will Wear on Easter and After

WOMEN who take thought as to their style-appearance will be the earliest to choose from Coulter apparel assortments of

Coats, Cape-Coats, Gowns and Suits

And particularly interesting for Saturday are three groups of specially-priced frocks—

At $15.75

Crepe de Chine, flat crepe, printed crepe de chine and Georgette crepe gowns; in modish shades and styles of making, and in a good range of sizes.

At $25

Flat Crepe, crepe de Chine, Chinese Damask, printed Crepe de Chine and Georgette dresses for general informal wear, in Spring's prettiest colors and styles.

At $35

Smart gowns of Chinese Damask, crepe Roma, flat crepe, Sunny crepe — in the rose tints, blues, greens, reds—some very new three-piece sports styles among them.

Box Coat Suits—are enjoying much favor this Spring; and whether you want just an inexpensive one for business and general wear, or a fine imported tweed for travel, you will find the newest fashions here

$25 and higher

(Third Floor—Coulter's)

A Sale of Fur Trimmings

A SALE of dependable qualities in **Summer Squirrel**

In white, wood, platinum and beige, widths 4 and 6 inches; at two very special prices

$8.75 and $13.00 a yard

We shall also offer another popular summer fur

Thibetine

In white, platinum and beige, also in 4 and 6-inch widths, special

$9 and $15 a yard

Some narrow widths in various trimming furs; and a few **shaped collars**, at . . **Half**

(Main Floor—Coulter's)

A Sale of Woolens

IS bringing interested women just now to Coulter's for such real values in fashionable woolen weaves as these and many others not mentioned here:

All-Wool Twilled Flannel $2.75 Yard

54 inches wide; good weight and popular colors; regularly $3.75.

Dress Woolens $5.95

54-inch Jarleena, Juina, Joseena, Jeweltone, Charmella — street shades; fine woolens; worth to $9.50 a yard.

Sports Flannels, White Grounds, $3.95 Yd.

With colored stripes; 54 inches wide; imported stripes and plaids in darker grounds at the same price.

Worumbo Plaids $10.95

Camels' hair coatings; 54 inches wide; natural grounds with overplaids; regularly $15.

(Second Floor—Coulter's)

Claspon Girdles $4.95

GIRDLES designed to give the flat back and youthful lines of Spring's new frocks—included are the popular Majestic, Gossard and double V—all of very fine firm elastic and pretty brocades.

Broken Lines—from regular stocks of brassieres, including brocades, fancy stripes and laces, at . . . . **HALF**

(Fourth Floor—Coulter's)

De Vilbiss Atomizers

ARE beautiful accessories for one's dressing table, to use with the favorite perfume; a complete assortment, at

75c to $25.00

Main Store Seventh Street at Olive

Nationally-Famous Aids

Your Skin: Satin Soft

Keep it so by regularly using this famous soap. Depended upon since 1860 as a "first aid toward a beautiful skin."

No. 4711 White Rose Glycerine Soap

Just the right amount of glycerine, long known for its skin-protecting properties, makes this pure soap as soothing as it is effectual.

Price per cake 23c

The Delight of the Bathing Hour

The delicate fragrance of No. 4711 Bath Salts makes the bath an especial delight. Its tonic properties refresh and invigorate.

No. 4711 Bath Salts

Softens the water and keeps the skin velvet-smooth. Nine odors.

Houbigant Offers Toilet Requisites for Men

A COMPLETE assortment, too, in **Fougere Royal**—meaning royal fern—a delightfully refreshing odor, without undue sweetness.

Toilet Soap	......50c	**Talcum Powder**	..$1.00
Brilliantine	.....$1.00	**Shaving Stick**	......75c
Shaving Cream	....50c	**Refill**	..........50c

An Exquisite Odor—Hudnut's Deauville

AN odor expressing the distinction and sophistication of France's most fashionable pleasure center.

From the attractive perfume containers to the beautiful silver-finished compacts, there is no toilet requisite which has more feminine appeal.

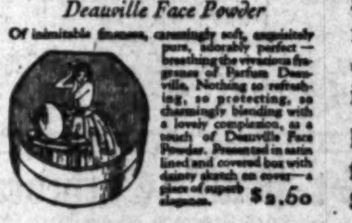

Deauville Powder — is an exquisite blend of fine powder with delicate odor, very smooth in texture, $2.50.

Deauville Extract — in fluted column bottles, $2 and $3.50.

Deauville Bath Salts—fine grain crystals, at . . . . **$1.50 and $2.50**

Deauville Doublette—a compact decidedly new; in finely engraved silver-finish, with powder and rouge **$2.50**

Toujour Fidele; An Ideal Easter Gift

HERE is a new and wonderful odor from D'Orsay, meaning Always Faithful.

What could be a more thoughtful Easter gift than a bottle of this lasting fragrance.

In addition to the perfume, this delightful odor may now be obtained in Talcum.

Perfume $5.50 and $11.50. Talcum $1.00

Store Open Saturday

Coulter's
FOUNDED IN 1878

Specialized Aids

DRY SKIN

Crowsfeet—Wrinkles

Valaze Water Lily Cream —the cleanser de luxe ... from the skin-conserving ... of water lily buds. ... $7.50.

Valaze Grecian Anti-Wrinkle Cream (Anthosoros) —rebuilds thin, dry ... Corrects and prevents ... feet, lines, wrinkles ... Excellent for crinkled ... scrawny necks and ... looking hands.

OILY SKIN

Enlarged Pores—

Valaze Blackhead and Open Pore Paste ... —far more penetrative ... soap for dissolving ... ties. Actually ... blackheads and ... $1.00, $2.00.

Valaze Liquidine —unequaled for correcting ... preventing greasiness ... shine, ridding the pores of ... cess secretions ... most flattering ... $2.75.

RELAXED MUSCLES

Puffy Eyes—Double Chin

Valaze Astringent ... Jelly —tissue tightener ... correcting and preventing ... cases of double chin ... eyes. $1.00, $2.00.

Valaze Georgine Lactee —marvelous muscle ... tightener for ... preventing advanced ... puffy eyes and double chin ... stores clear-cut ... tour of face and throat. $6.00.

Freckles—Tan—

Valaze Freckle Cream —acts directly on the ... of the skin, correcting ... obstinate freckles.

Valaze Vanity Touches

Valaze Cream of Lilies —a protective and ... whitening makeup ... specially created for ... tive skins. $1.50.

Valaze Red Raspberry Rouge —smart, vivacious ... Flattering to every ... pact, $1.00. ... $1.00, $2.00, $3.00.

Valaze Red Geranium Rouge —new, vivid, youthful ... for blondes ... every woman. Compact, $1.00 ... $1.00, $2.00, $3.00.

Valaze Crushed Rose Leaves Rouge —the subtle, natural ... conservative women. $1.00.

Valaze Lipstick —to match rouges ... adherent.

Valaze Persian Eye ... (Mascara) —darkens the ... eyebrows, and ... of silky, luxuriant ... creases the apparent ... eyes. $1.50.

Narcisse Original—

CARON'S ... lar odor ... original Narcisse ... it may now be ob... tained in ... sizes, from $2... $7, $11.50 and ...

Narcisse Face Powder ... $4.50, $...

Narcisse Talcum ...

Narcisse Sachet ...

Store Open Saturday

Main Store Seventh Street at Olive

Coulter Dry Goods Co. FOUNDED IN 1878

Branch Store 215 South Broadway

...amous Aids [to B]eauty Found at Coulter's

Specialized Aids

DRY SKIN

Crowsfeet—Wrinkles—Hollows

Valaze Water Lily Cream

Valaze Grecian Anti-Wrinkle Cream (Anthosoros)

OILY SKIN

Enlarged Pores—Blackheads

Valaze Blackhead and Open Pore Paste Special

Valaze Liquidine

RELAXED MUSCLES

Puffy Eyes—Double Chin

Valaze Astringent Roman Jelly

Valaze Georgine Lactine

Freckles—Tan—Sallowness

Valaze Freckle Cream

Valaze Vanity Touches

Valaze Cream of Lilies

Valaze Red Raspberry Rouge

Valaze Red Geranium Rouge

Valaze Crushed Rose Leaves Rouge

Valaze Lipsticks

Valaze Persian Eyeblack (Mascara)

Helena Rubinstein

Narcisse N... Original—

CARON'S most popular odor—and the original Narcisse Noir. It may now be obtained in the smaller sizes, from $3.50, $4.50, $7, $11.50 and $15...

Narcisse Face Powder......$4.50, $5.75

Narcisse Talcum $1.85

Narcisse Sachet $5.00

Musical Powder Boxes

THEY play a dainty little melody as you powder your nose! Clever as can be, every woman wants one or more of them.

$7.50 to $12.00

Lentheric's Miracle

THE last word in perfumes—the perfume chosen by ultra-discriminating women, because it has a lingering sweetness, and is superbly aristocratic.

Its containers are equally as fascinating as the perfume itself—in jet black with touches of gold; an accessory that will adorn any dressing table

$2.25 $3.25 $10.00

The Jewel of Perfumes

YBRY—the most costly parfum in the world!

A sensation in Paris; a triumph in New York—enthusiastically welcomed in America's larger cities.

Individual flacon, as illustrated.

$30.00

THE JEWEL OF FRENCH PERFUMES

Vie Gay—a New Creation by Woodworth

THOUSANDS of women are now using Woodworth's Karess and Fiancee Toilet Preparations; now comes a new creation from this famous house—known as Vie Gay.

Each preparation in this odor is one of exceptional beauty, enriched in fuchsia-colored satin and decorated in gold.

The perfume is a delicate Oriental odor, unusual and lasting.

Face Powder, Talcum, Perfume, Toilet Water, Bath Salts, Lipstick and Vanity.

A Delightful Lotion for the Skin

MIRO-DENA'S **Milk of Violets and Cucumber Lotion.** Beneficial and soothing for tender, rough and chapped skin; for redness and sunburn.

Cooling and refreshing, this excellent preparation is indispensable for the coming summer months—

85c and $1.65

Chanel

WOMEN who have been abroad and who are familiar with Chanel gowns will be glad to know this superior quality of perfume — now available — and known by number; giving it an exclusiveness not common

$4.50 to $26.75

Harriet Hubbard Ayer's Perfumes

AND Toilet Preparations rank among America's most popular lines —used by women who know!

Coulter's carry in stock the complete assortment of these deservedly popular preparations.

Easter Plays Favorites with the Wide-Brimmed Hat

TO those women who can wear them, the wide-brimmed hat is beyond a doubt as graceful a style as can be imagined. Coulter's show a great many of these, in all the materials best adapted to this type of hat.

Each is an individualized creation from a master designer, with an array of Spring shades that promises harmony for any costume you may desire to wear them with.

In the little trig close-fitting hats there is a winsome showing, in straws, fabrics combined with straw, ribbons—in shapes that offer assurance of distinction.

$10 and higher

(Third Floor—Coulter's)

Interesting New Sports Apparel

FOR small women and girls, here is sports wear of the character usually found at considerably higher prices.

Summery shades and styles, featured just before Easter; smartly tailored clever dresses of crepe de chine, at **$18.50** and **$19.50.**

Heavier qualities in crepe de chine, flat crepe and Rajah silks, at **$25, $27.50, $29.50.**

The sizes are 14, 16, 18—and a few 36 and 38.

(Third Floor—Coulter's)

The Biarritz—a Smart Easter Glove

MADE of fine French suede, pique and scalloped or plain tops; these gloves may be had in the new shades of Parchment, Caramel, Nude, Natural and Pearl.

Hand-sewn French Suede Gloves in parchment, cream and grey, pair.......**$3.75**

Make your selection Saturday.

(Main Floor—Coulter's)

Easter Handkerchiefs for Women

ALL the fanciful colored novelties that match or harmonize with Easter costumes—colored silk, crepe de chine (lace trimmed) voile and linens..........**25c**

At 50c—hundreds of handkerchiefs in new shades—linen or novelty crepes de chine.

At $1 and More—the new cut-work edges; lace-trimmed, hand-painted and hand-embroidered handkerchiefs.

(Main Floor—Coulter's)

Ombre Lace Scarfs for Easter Wear

DELICATE scarfs that are extremely effective in their tones of rose, jade, orange, maise, lilac, purple, henna, turquoise, sand, brown, Copen, shading into the lighter colors; each scarf two yards long, including fringe, and 18 inches wide.

$2.95

Satin Taffeta Ribbons, Special 59c Yd.

AN unusual value in these six-inch ribbons for millinery and sash making, in lilac, coral, Nile, grey, brown, henna, turquoise, blue, orange, black and white.

(Main Floor—Coulter's)

Men's Handkerchiefs

$2.65 Doz.

MADE of pure very fine linen; in white only, carefully hemstitched and specially priced.

Men's Shirts — Fruit of the Loom, in plain colors, stripes and checks—guaranteed fast colors and excellent for wear; neckband, **$2**; collar-attached, **$2.50.**

Men's Underwear—athletic cut Vassar make, a discontinued number, in broken sizes and patterns; regularly $2.50, for **$1.95.**

(Main Floor—Coulter's)

ROTARY HONORS CONSULS

International Good Will Keynote of Addresses by Former Judge Bledsoe and Others

Manifesting by their presence and addresses the spirit of international good will, official representatives of various foreign countries maintaining consulates in Los Angeles were guests of honor yesterday at the Rotary Club luncheon at the Biltmore. The guests were introduced by Dr. R. B. Von KleinSmid, president of the University of Southern California, who, in the opinion of Professor Bruce Baxter, was the only man present who could pronounce the guests' names properly.

Prof. Baxter spoke on "The Sixth Object of Rotary International," which, he said, is an extension of the first object of Rotary, namely the propagation of the fraternal spirit among men and nations.

"The nineteenth century made the world a neighborhood and it is to be hoped that those imbued with the spirit of Rotary will make the world a brotherhood in the twentieth century," said Mr. Baxter.

Former Federal Judge Benjamin F. Bledsoe, introduced by Arthur Loomis as "a judge who not only gave out decisions, but also justice," entertained the audience of 600 Rotarians with an address on "International Good Will," in which he pleaded that Americans set a standard for righteousness that will be an example to all nations.

Criticising the attitude of Mussolini, who maintains that "the discipline of men should come from above," Mr. Bledsoe said men are only truly disciplined when their discipline comes from within, as a matter of principle, and not from without by coercion. While flaying that brand of pacifism which amounts to the cowardly evasion of responsibilities, the speaker voiced his approval of a World Court and declared the day has arrived for valiant, noble men to exert every possible effort toward the establishment of permanent international peace. He spoke in strong terms of disapproval of those citizens who mock our Constitution by disregarding its latest amendment.

A plea for the expansion of the spirit of good will was voiced by Don R. A. Ramirez, Consul of Guatemala, who responded to Judge Bledsoe's address. A musical program was given by Alma Real, Mario Hernandez and Mrs. Kinzie Duncan.

SPEAKER TO OPEN DRIVE ANNOUNCED

Executive of Insurance Company Invited Here by Jewish Organization

Lee K. Frankel, vice-president of the Metropolitan Life Insurance Company of New York, has been invited to be the principal speaker at a banquet with which the United Jewish Appeal will open their drive in Los Angeles for $200,000 to help the destitute Jews in Europe, and for relief and reconstruction of Palestine.

Louis B. Mayer, director of the Metro-Goldwyn-Mayer studios, who is chairman of the executive committee of Los Angeles, at a special meeting held Thursday noon advanced $12,000 for immediote European relief in answer to an SOS call from David Brown, national chairman of the United Jewish Campaign, who is making a desperate effort to save further suffering.

Among the chairmen who were elected to work with Mr. Mayer were Sol Lesser, vice-chairman; Judge Hollzer, chairman of speakers' committee; Rabbi E. R. Trattner, chairman of pulpit committee; J. Y. Baruch, chairman of organization committee; Sam Behrendt, chairman of prospects; Louis M. Cole, chairman of advance gifts and ratings, and Mrs. M. Meyberg, chairman of the woman's division. Sol Lesser will also act as chairman of publicity.

Dr. G. J. Saylin has been appointed to organize a special campaign in Hollenbeck Heights.

Dr. D. W. Edelman was appointed chairman of the committee to prepare a banquet at the Ambassador which is to be held some time between April 10 and 15.

'Reservations' in Grade-Crossing Deed Discovered

The deed to land necessary for the crossing grade of Redondo Boulevard over the Pacific Electric tracks at San Vicente Boulevard, which was presented to the Council Thursday by Attorney Karr of the Pacific Electric, yesterday was referred to the City Attorney by the Council, which, upon reading it, discovered numerous "reservations."

The deed contained a number of such reservations in connection with the opening of the crossing, which, according to the Councilmen, lessened its value. The deed specifies that the city must improve the crossing and erect warning signals.

It was stated that under a Supreme Court decision the railroad company must bear the expense for this work.

Tunnel Report Submitted and Plans Ordered

The report of the Tunnels, Bridges and Viaducts Committee submitted by Councilman Sanborn, which gives the locations of seventeen pedestrian tunnels, was adopted yesterday by the Council with instructions to the City Engineer to proceed with the drawing of plans and specifications so that bids may be advertised by the Board of Public Works within a short time.

Another tunnel was added yesterday, the location being under Venice Boulevard at Magnolia street.

The Council announced a policy of checking the locations so as to prevent duplication of tunnels and automatic traffic signals.

HOLDING OF PAIR ASKED BY BAY CITY

Two Youths Hurt in Car Crash Believed Involved in Officer's Shooting

San Francisco police yesterday asked the Sheriff's office to hold John O'Brien and Emile Gennari for investigation in connection with the shooting of a police officer in San Francisco the 6th inst.

O'Brien and Gennari, both about 23 years of age, were injured in an automobile accident Tuesday when a car in which they and three other youths were riding hit another car. They were taken to the Monetrey Park Hospital and the case was looked into by Capt. Bispham, head of the auto theft bureau of the Sheriff's office.

Their finger prints were sent to San Francisco, and, it was said, on the strength of these police of that city asked that the men be held. O'Brien, according to word from San Francisco, is also known as John Early, wanted in connection with the shooting of the officer, in which six men are said to have been implicated.

Three men are now being held in San Francisco in connection with the shooting. O'Brien gave his occupation as newsboy and his address as 314 1-2 South Hill street.

Capt. Peoples, head of the Sheriff's robbery squad, and Deputy Sheriff's Dunn and Guasti have been working on the case.

SUIT FREES ACTRESS IN FILM WORK

Ethel Shannon Granted Divorce on Grounds of Husband's Desertion

Mrs. Ethel Cary, better known as Ethel Shannon, film actress, yesterday was granted a divorce from Robert James Cary on a desertion charge.

The actress said she had been married August 9, 1923, and that her husband had deserted and abandoned her July 15, 1924. The case, which was heard in Judge Gates's court, had been advanced for early hearing on Miss Shannon's declaration she must leave immediately for New York to continue her film work.

The actress was represented by Attorney W. I. Gilbert.

Sues for Loss of Fiancee and Return of Cash

To lose both his bride-to-be and his money was the experience of Antone Brusek, according to the complaint in a suit he filed yesterday in Municipal Court.

In 1921, the complaint says, Brusek sent $262.50 to Elisabeth Cubranic in Trieste, to pay her passage to America, on the understanding she was to wed him on her arrival. But when she came, he asserts, she married Joe Kahometek instead, and refused to return the money.

Kahometek is made a joint defendant in the action, which was filed through Attorney Henry E. Carter.

TRICKS FAIL TO WIN ACQUITTAL BY JURY

DEFENDANTS WHO SOLD SALTS FOR $1 A PACKAGE GIVEN TERMS IN JAIL

Many novel sleight-of-hand tricks were performed yesterday before a jury in Municipal Judge Edmond's court to convince them that Main-street patrons of C. M. Pearl and E. B. Lake got their money's worth even if they did pay $1 each for a small package of epsom salts. But the jury found them guilty of violating a city ordinance forbidding the sale of patent medicines with the aid of a ballyhoo, and each was sentenced to thirty days in jail. Lake was fined $100 in addition.

The tricks were given by the pair on cross-examination. Lake declared most of them were of his own invention. It was testified the medicine they sold contained nothing but a mixture of cheap cathartics.

DODGING FIVE DAYS IN JAIL COSTS 180

A. L. Duemer will serve 180 days in the County Jail as a penalty for not serving five, Municipal Judge Russill decided yesterday. City Constable Thomas, who escorted Duemer to court, said his prisoner two months ago had been sentenced to a short jail term for speeding and had slipped out of the constable's office while he was waiting to be taken to the prison and disappeared.

ADDRESSES LOCAL CLUB

A man who built a $1,000,000 business by effective use of letters for advertising and collections will be the speaker at the luncheon meeting at the Biltmore next Tuesday of the Advertising Club of Los Angeles. He is John J. Sherlock, who is to be on the program of the direct mail advertising convention, beginning April 7.

OWENS VALLEY PURCHASE GAINS

Fifty Additional Ranches Acquired by City

Deals Perfected by Leahey and Van Norman

About 15,000 Acres Remain in Private Control

The purchase by the city of fifty additional Owens Valley ranches, comprising a total area of 2700 acres, for an aggregate price of approximately $1,000,000 was repuorted to the Board of Water and Power Commissioners yesterday by Assistant Chief Engineer Van Norman of the Municipal Water Bureau.

These purchases, it was stated, increase the area bought by the city in Owens Valley since January, 1925, to 25,000 acres, for which the Water Bureau has paid approximately $6,000,000.

Water Bureau land purchases in Owens Valley are for the purpose of perfecting and safeguarding the city's Aqueduct water supply, it was pointed out.

Van Norman, accompanied by E. F. Leahey, the Water Bureau's representative in Owens Valley, returned to Los Angeles yesterday after spending almost two weeks in negotiations and conferences with Owens Valley land owners. They reported that they had closed the purchase of 2700 acres of water-bearing land in that section of the Valley known as the West Bishop district.

PURCHASE PROVIDED

Purchase negotiations by Van Norman and Leahey were in accordance with instructions from the Board of Water and Power Commissioners, which a number of months ago adopted a resolution providing for the purchase of all, or at least 75 per cent, of the land in the West Bishop area. This area, it was explained, comprises 6100 acres, owned by 160 separate ranchers.

The 2700 acres just purchased by the board was held by fifty owners. Negotiations for the purchase of the land held by the 110 other owners in this district are being carried forward rapidly, it was announced.

In acquiring the lands in this district the city is also purchasing their water rights. In the case of the West Bishop area, it was stated, these lands are watered by Bishop Creek, a tributary to Owens River. During the summer months this creek carried 100 second feet of water, or one-quarter of the capacity of the Los Angeles Aqueduct below Haiwee reservoir.

Van Norman reported that while in Owens Valley he had had a number of conferences with the committee representing the landowners in the Owens River canal district, an area comprising 8000 acres of which the city already has purchased 5000 acres. In company with the representatives of the landowners on the remaining 3000 acres, Van Norman and Leahey made a detailed inspection of all the remaining acreage.

CONSIDER PRICES

The special Owens River land purchasing committee, of which Van Norman is acting chairman, after inspecting the remaining ranches and consulting with the owners, now has the question of prices under advisement and is scheduled to make a report to the Water and Power Commission at an early date, it was said.

Since the Water Bureau began to make extensive land purchases in Owens Valley in 1923, Van Norman said yesterday, the city has bought in excess of 50,000 acres in that region and for this land has paid or contracted to pay a total of approximately $8,000,000.

Only about 15,000 acres now remain in private ownership in Owens Valley, it was estimated, and of this amount the city is carrying on active negotiations for the purchase of at least 11,000 acres, it was declared.

That satisfactory progress is being made by the Water Bureau in perfecting the city's Aqueduct water rights and clearing up the Owens Valley land situation was declared yesterday by Van Norman. He stated that in his recent negotiations and conferences with valley andowners he had been met with a friendly spirit and asserted that he believes the entire problem will be settled within a reasonably short time.

Wanted to Bet, Not to Rob Man, Says Accused

Jefferson Cox went into a room in the Gross Building December 20, 1925, to place a bet on a horse, and not to rob the place, he testified yesterday in Judge McLucas's court, where he is on trial with W. D. Hinton and Edward Moore on a charge of robbery.

The trio are asserted to have held up David Ford, who said he is in the real estate and apartment-house business, and to have robbed him of $400.

Cox said the race in which he was interested had already been run, so he left the office. Ford was asserted to have been held up about fifteen minutes later by two men. Cox denied on the stand he knew anything about the robbery.

The case will go to the jury Monday.

School Fraud Case Goes to Jury Tuesday

Taking of testimony in the case of Clifford E. R. Evans, former purchasing agent of the Board of Education, and Forrest H. Gillespie, president of the Phoenix Furniture Company, charged with defrauding the school board, was practically completed yesterday in Judge Hardy's court, and Monday will be given over to arguments of attorneys. The jury probably will get the case Tuesday morning.

Evans & Gillespie are asserted to have obtained several thousand dollars of school board funds by asserted collection of payments on invoices for chairs which, according to the State were never delivered to the school board.

PUBLISHERS
THE TIMES-MIRROR COMPANY
OFFICERS
HARRY CHANDLER, Pres. and Gen. Mgr.
MARIAN OTIS CHANDLER, Vice-Pres. and Secy.
FRANK X. PFAFFINGER, Treasurer
HARRY E. ANDREWS, Assistant General Manager and Managing Editor
DIRECTORS:
Harry Chandler, Marian Otis Chandler, Frank X. Pfaffinger, Mabel Otis Booth, Harry E. Andrews.

Los Angeles Times

EVERY MORNING IN THE YEAR
DAILY FOUNDED DEC. 4, 1881—45TH YEAR

Average for every day of February, 1926...154,617
Sunday only average for February, 1926...216,086
Average every day gain over February, 1925 10,142
Sunday only gain over February, 1925..... 14,386

OFFICES:
New Times Building, First and Broadway.
Branch Office No. 1, 621 South Spring Street.
Washington Bureau, 504 Hibbs Building.
Chicago Office, 360 North Michigan Avenue.
New York Office, 225 Fifth Avenue.
San Francisco Office, 742 Market Street.
Seattle Office, 3322 White Henry Stuart Bldg.
Paris Office, 120 Rue Saint Honore.
In addition to the above offices, The Times is on file and may be found by European travelers at the following places:
420 Rue St. Honore, Paris.
128 Fleet St., E. C. 4, London.
Hotel Excelsior, Rome.

LOS ANGELES (Loce Ahng-hayl-ais)

MEMBER OF THE ASSOCIATED PRESS
The Associated Press is exclusively entitled to the use for republication of all news credited to it or not otherwise credited in this paper and also all local news published here within.

The Times aims at all times to be accurate in every published statement of fact. Readers who discover any important inaccuracy of statement will confer a favor by calling attention of the Editorial Department to the error.

NO APPENDIX

At the Gorgas Medical Institute the doctors failed to find a patient's appendix. An important omission, they concluded, indicating that a vanishing organ has, in one case, entirely disappeared. A less learned possibility is that some other surgeon may have beaten them to it.

THE WORKERS

At the age of 82 Capt. Robert Dollar, head of the steamship company bearing his name, asserts with great emphasis that hard work never killed anybody. He is still putting in a full day—and a long one, at that. Some folks will contest the captain's statement, but work keeps more alive than it kills.

HOME-SPUN

If Prof. Van Klooster is right Americans are pretty poor scientists. At least we have won but four Nobel prizes in chemistry, physics and medicine. Germany has won twenty-four, France twelve, England eleven and little Holland six. As rear-end performers, however, we have the world by the tail.

APPLES OF EDEN

Michigan apple growers are making efforts to standardize their product by packing fifty varieties instead of the 100 that they have been shipping. The apple must have evoluted a lot since the days of Eden. How many consumers know that there are 217 or more different varieties of this staple fruit?

ELECTRIC TALK

An English engineer claims to have invented a mouthpiece which transforms the sound waves, produced by the voice, into something that controls any kind of an electric current. All you have to do is to say: "Gid-up, sparkplug," and away you go. But you must say it snappily; otherwise your motor will start in the same old stuttering way.

FALSE CHARITY

According to an estimate from New York the American people are giving more than $100,000,000 a year to fraudulent charities—that is dubious and undeserving philanthropies. Some of them carry expensive organizations with highly paid "workers," but there is no merit behind them. The charities that begin at home are the important ones to take care of.

CANNED GOODS.

This is a great world for canned goods. An average of 210 cans of fruits, meats or other human fodder is opened every year for each person in the city. And all this in a section in which so many fruits and vegetables may be found fresh in the garden all the year 'round. No wonder the can-opener is the universal domestic tool and never has a chance to rust. Here a man is ready to get married if he has a can-opener and a $10 grocery order.

FORTY-MILE LIMIT

At the convention of traffic experts in Washington it is the consensus of the police delegations that the manufacturers of cars should place a speed limit of forty miles on their own wares. They should not make them of swifter capacity. Forty miles an hour is five miles beyond the legal limit of traveling in most States and it would seem that that was margin enough. How the manufacturers would go about it to prune all their cars to a forty-mile standard doth not appear. That could be worked out later.

THE FRENCH TAXES

Now it is explained that much of the trouble over the French finances lies in the circumstance that comparatively few of the citizens are taxpayers. Those who do pay may pay heavily, but the burdens are not sufficiently spread. There are too many escaping assessment. In Great Britain the taxes reach down to the poorest, but it is thought that in France an unduly large proportion of the population escape the harsh attentions of the tax-gatherer. There are plenty of poor people in the republic, but thrift is a national trait and a great many could pay taxes who are managing to evade this imposition.

ROOM FOR SHOPPERS

One of the big motor manufacturers says that the department-store of the future will be in the suburbs and will be able to provide parking space for 1000 cars. There are too many folks in the heart of the city and the desire to make shopping more comfortable will send the stores farther out. Of course, there will be plenty of big shops in the city, but they will also be found in the country. The motor magnate insists that parking has become the biggest problem of the day and as the country has about the only space left the autoists may have to go that way to stack up their cars. It looks as if we might be able to use all the nation's vacant space if the artisans of Detroit hold to their tasks.

RUNNING IN THE RED

For two consecutive months the national trade balance has been unfavorable. January and February registered an adverse balance of $55,000. During the same period of 1925 there was a favorable balance of $140,000,000. Only twice before in thirty years has the national trade balance for February been unfavorable.

One naturally asks what has occasioned this unfavorable trend in world commerce and industry, how long it is likely to continue and what effect it will have upon the industrial life of the country. Before the World War adverse trade balances were almost unknown. Month after month and year after year we exported enough raw materials to pay for the excess in manufactured goods that we received from the rest of the world and accumulated a very comfortable trade balance. Now that condition has changed; and whether it is for only a brief period or will continue over a long series of months and years enters the realm of speculative possibilities.

Some argue that our new role as creditor nation is having its results. Europe owes us billions in public debts and tens of billions in private debts. We have been loaning money to Europe ever since the war at a rate of $1,000,000,000 a year. In addition to this, vast sums have been invested abroad. Our dollars are working for us all over the world. Some envious critics say we are levying a golden tribute on the rest of mankind, that the means for our lavish expenditures are accumulated from the toil and sweat of other peoples; that the United States has become an economic dictator and that every million we advance to foreign states or their nationals is another link forged in their chain of servitude.

While this is, of course, an exaggerated view, it is true that we receive every year something like $1,000,000,000 in interest and income on loans and investments abroad. But the rest of the world pays us chiefly in goods; it has little gold to send us. Great creditor nations have, as a rule, adverse trade balances; but these adverse balances are evidences of prosperity rather than of adversity.

Seeking the immediate cause of the present adverse balance, we find that there is a marked reduction in our shipments of wheat and cotton abroad, as compared with last year, and that the prices received are lower. Europe had good harvests last year. Again we have enormously increased in recent years our purchases of raw material abroad, notably, the purchase of rubber. As we change from a nation of agriculturists to a nation of manufacturers we naturally purchase much more raw material abroad, products necessary for our industries and not produced in sufficient quantities here to supply the demand.

But the present condition of world trade carries its irrefutable warning that we must be alive to the necessity of preserving our home markets for the products of our own industries. When $100,000,000 is expended for finished products abroad that could be made in our own factories it means that the greater part of that sum has gone into the pay envelopes of foreign workers where it might have gone into those of our own.

One way to prevent this would be to lower the cost of production in this country through cutting wages to the foreign level. But to adopt that policy would be to destroy the American standard of living. Our workers would be deprived of all their little luxuries and many of their necessities. The other way, and the one that appeals to all thoughtful Americans, is to protect, through adequate tariffs, the home markets, which means to protect the pay envelopes of the American workers. The present plan of a tariff to equalize the cost of production here and abroad is opposed by some because it increases the cost of living; but that increase is but a trifle compared to the lowered wages and lack of employment which would follow a drastic tariff reduction.

It is true that some of the tariff schedules seem high; but this is because American wages and the American standard of living are high. According to a recent survey, the pay of the average American worker is double that of the workers in similar lines in all the countries of Europe and at least four times that of the average oriental worker. A tariff to equalize this difference must be considerable. Fortunately, there are two other elements entering into the equation which lessen the amount of protection necessary; efficient management and mass production serve to equalize in part, and the cost of transportation to this country is also considered. But in the case of our citrus industry this works the other way; for the cost of water transportation from the Mediterranean ports to New York is only about half the cost of rail transportation from California.

There is no cause for present alarm on account of the adverse trade balance, provided we take adequate measures to protect our future. It is possible to do this if industrial and economic problems are approached in a national and not a partisan spirit. We must be wary of the proposals of parties and politicians caring more for public office than for the public welfare.

At the present time the money carried yearly to Europe by our nationalists for travel and recreation is a greater drain on our gold reserve and on our resources than the adverse trade balances. Some of this expenditure serves an educational purpose, but not much; yet it is an expenditure that it is not the province of the government to limit.

NO BIG BONNETS

The Parisians are trying to tell us that the Easter bonnets this year will have wide brims. We venture to say that the French milliners do not know what they are talking about. Our dear ones have learned to love the dainty and dapper little lids they have been wearing and they will continue to give them the preference. It might be said that they go with the traffic. Unless a couple of hats can pass through the door of a sedan at one time they are not wanted. The wide-brimmed affairs may make occasional appearance, but they will not become immediately popular.

SAFETY MEASURES

An Oklahoma statesman with the idea of protecting our young womanhood is urging that married men be required to wear a wedding ring on their thumbs. Possibly the idea of the Oklahoma solon would be to cut off the thumb when a divorce was granted.

Still in the Saddle

[Copyright, 1926, by Public Ledger]

MR. JULIAN'S SUIT

The fact that C. C. Julian, oil and mining stock promoter, has sought to recover waning public attention for his enterprises through filing a large damage suit against the State Corporation Commissioner and The Times gives The Times no particular concern.

However, The Times deems appropriate a word of explanation, that no one may be deceived as to its actions and motives in the matter. This is made necessary by the fact that Mr. Julian has had printed and is distributing large numbers of copies of his legal complaint. To those familiar with The Times, this newspaper needs no defense. To the uninformed, Mr. Julian's document makes for misapprehension.

Mr. Julian charges that The Times and the Corporation Commissioner conspired to wreck his enterprise by forcing down the market price of his stock through action against brokers selling the stock and unfavorable publicity. There is, of course, no ground whatever for such an allegation. There was no collusion, no "conspiracy." Neither The Times nor anyone connected with it has any personal prejudice for Mr. Julian or for his undertakings.

When Mr. Julian's stock was accepted for listing by the Los Angeles Stock Exchange, after the customary inquiry, The Times accepted his advertising as it accepts any other similarly vouched for. When the claims set out in this advertising were challenged in the columns of a national mining journal and elsewhere The Times itself began an inquiry, for no other purpose than to protect the interests of its readers and the integrity of its advertising columns. It sought information from persons presumed to be in a position to supply it, among others the State Corporation Commissioner, whose official function it is to oversee the procedure of such stock-selling campaigns as that of Mr. Julian.

When the State officer took action calculated to call into serious question the manner of conduct of the Julian enterprise, The Times promptly and publicly announced that it would accept no more of his advertising pending the outcome of the official inquiry ordered into the stock-selling methods. At the same time it advised Mr. Julian personally and through its columns that it would give him every opportunity to say in The Times what he might wish to say in his own defense against the implied charges. Of this offer Mr. Julian at that time and subsequently took full advantage.

There was nothing out of the ordinary in the barring of his advertising. The Times, in common with every other publication seeking to protect its readers from exploitation, refuses every day advertising about which there is any doubt.

The absurdity of Mr. Julian's charge that The Times seeks to ruin his enterprise is manifest from the fact that, were The Times to serve its own selfish interest in the matter, it would rather support him and his undertaking, since it is only by his success that he would be able to continue to advertise and to pay money to The Times.

The Times conceives that its first consideration must be the service which it renders those who look to its news and advertising columns for truthful guidance. It will never knowingly contribute to deceit or possible deceit. It was that motive, and that only, which inspired its procedure in the present instance.

THE LIVE WIRE

Now they are going to generate electric power from the waters of the Dead Sea in Palestine. Getting a live wire from a Dead Sea would indicate that the day of miracles had not passed.

THE WHITMAN MEMORIAL

Jo Davidson, the American sculptor who designed the heroic group for the French government to commemorate the first victory of the Marne and made bronze busts of the leaders of the Allies, has been selected by New York lovers of Walt Whitman's work to create a statue of the author of "Leaves of Grass," regarded by many European and some American critics as our greatest poet. That he should not have been honored before in some such way as is now proposed was largely his own fault, for he never should have written those verses of an erotic nature which many readers of his "Leaves of Grass" find so objectionable.

But this tardy recognition of a poet whose voice was among the major voices of this country will please thousands who have been thrilled by his majestic "Song of the Open Road," his beautifully tragic "Out of the Cradle Endlessly Rocking," his splendid tributes to Lincoln, "When Lilacs Last in the Dooryard Bloomed" and "Oh, Captain, My Captain!" To have written these two last-named poems, with their plaintive and enduring appeal, was to have written himself a great poet, and not all the grossness of his erotic muse can take aught from them of passion and power.

In a way, Walt Whitman was ahead of his time. While he was writing his ragged, rhymeless lines Tennyson was singing in smooth, lilting cadences, Poe was producing verse like the chimes of bells, Longfellow's songs were flowing forth in melodious phrase and Bryant was putting forth lyrical poems of careful finish. The standards set by these and other poets of what is known as the Victorian period could not safely be defied. Lanier said of Whitman's verses that they were "raw collops hacked from the rump of poetry." Other critics of forty years ago found similar objections to them because of their "crudity" and disregard of the accepted forms of verse of that time.

But all that has changed. Amy Lowell and other writers of free verse have set up different standards from those of the Victorian era and largely because Whitman's is the freest kind of free verse he is now hailed by present-day judges of poetry as the greatest poet America has yet produced. In France this has long been the opinion of the cultured group, and in England this opinion has lately been echoed in no uncertain way. Without pausing to comment upon this averment, it may be said that Whitman showed a broad sweep of vision and a true understanding of the democratic ideals and realities of "these States," as he so often referred to them, and "heard America singing its varied carols" with a more attentive and appreciative ear than any other poet of this country.

Nor was he the "tuneless tyro" he has been called. The wistful appeals of his great tribute to Lincoln could never have sounded the depths they reached had they come from such a singer. It is fit that New York, his "Mannahatta," in which he spent many of his best years, should rear a statue of him in its great park, and it is good to know that this will be done by subscriptions to which California, which he honored in his splendid "Song of the Redwood Tree" and "Facing West from California's Shores," will be permitted to contribute.

THE HIGH FLYERS

An airship manufacturer is promising aerial passengers a rate of 3 cents a mile on some massive planes he is making. But at 150 miles an hour the traveler is spending money rather rapidly, anyhow. Yet he may be saving something more valuable, his time.

Learning isn't the hard part. The hard part is unlearning untruths.

The middle class is that in which the youngsters feel ashamed of the old folks.

Manhood is at last attained, if ever, when you outgrow the habit of telling your troubles.

Holding hands no longer affords a thrill unless the hands are good for a grand slam.

Movie director, beginning day: "All right; upper-class scenery; plot No. 6; let's go."

Foreign policy: The polite way to describe efforts to hobble the other fellow.

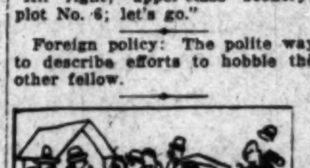

A village is a place where seven people congregate when one Ford makes another dent in another Ford.

The only thing you know in advance when you visit a specialist is that you have $250 worth of trouble.

The swords won't be beaten into plowshares while school histories are little more than the story of successful butchers.

As we understand France, a nation is qualified for the Council when it promises to cancel Germany's vote.

Such an odd world! You can't advertise a still to break the dry law, but can advertise a car qualified to break all speed laws.

An old-timer is a Texan who can remember when a gun rested on each hip instead of an apron.

The world's manners are improving, anyway. Once they were called Smart Alecks instead of intellectuals.

A judge has ruled that we can call the umpire a robber. What about adjectives?

The situation isn't so bad. With the gasoline bills paid we have three months to save up for brides and graduates.

Instead of a diploma the school of experience just gives you a conviction that you can't outguess Wall street.

Correct this sentence: "Thank you, dear," the man said, as his wife yelled advice from the back seat.

Beauty is only rouge deep.

Usually it takes darned hard work to find a soft job.

The average man would rather climb upward than be on the level.

Doing right, like being poor, is no disgrace, but not always pleasant.

LETTERS TO The Times

Helpful Letters

LOS ANGELES, March 24.—[To the Editor of The Times:] It has been asked whether "The Letters" to The Times do any good? In reply an instance was cited of the better lighting on a bridge which was necessary and undoubtedly was done through this suggestion.

Are there not many other of these letters which give "light" to many people? Some more light than others, to be sure. Often a letter gives a light as though an electric button had been pressed and then there are lesser lights in other letters, perhaps resembling a gas light or a light from a tallow candle.

Indeed, these letters do good or the editor would not waste space on them. The suggestions in them are invaluable; the stimulant derived from their reading is generally wholesome, and again one aches to present the opposite view!

The "standbys" always give more light on the deeper things in life.

Some of us see "light" when our letters are not published. Confess, now, haven't you trembled inwardly after mailing your missive and afterward been so thankful that it did not come to the light. More than once you have admired the editor's good sense in dropping your hasty and intemperate letter into the waste basket, realizing that it would have been only a "glare," of which you would have need to be ashamed.

A. L.

Beach Fares

LOS ANGELES, March 24.—[To the Editor of The Times:] Isn't it about time the Pacific Electric Company reduces the fare to the beaches? Am sure many people are deprived of an outing on account of the excessive rate, and ere the summer season opens up why not fix the rate so that wage-earners and those of us who depend on street cars can indulge in going to the beaches oftener? Am sure if the fare was more reasonable the street car company would gain in the end, as many a family would go, now compelled to remain at home.

S. E. RIESER.

Yet Chicago Prefers Subways

LOS ANGELES, March 23.—[To the Editor of The Times:] In regard to the much-talked-about "L" lines in other cities, let me say that all elevated lines in the city of Chicago run, not through any main streets, but through alleys. There may be one or two exceptions—the line on Lake street and one running for some distance on Cottage Grove avenue. Look in any Chicago Sunday papers and see the real estate ads saying "Where the L goes is where the profits are." This is absolutely true also as can be seen in the development of the near North Side and the new Westchester district on the far West Side. It is a fact that the elevated lines had more to do with the building up of Chicago outlying districts than any other thing. This is true not only years ago, but right today.

W. C. GRAY.

Would Bar Working Wives

LOS ANGELES, March 20.—[To the Editor of The Times:] In your issue of the 11th inst. "A Stenog," evidently a man whose wife is employed or a woman who has married a man unable to support her, seems to take exception to a criticism directed to the married women employed. No self-respecting man will permit his wife to work in office or be a shop girl. The question whether or not a married woman, who has an able-bodied husband to support her, has a right to work or not to work, cannot be settled by the married women. It is beyond their jurisdiction. It is the problem of every business firm in Los Angeles, and the future success of the city is up to them. The Merchants' and Manufacturers', department heads, telephone companies, banks, etc. Business for everyone is reduced 50 per cent when a married woman, with an able-bodied man to support her, is holding a position that some family might be supported with. No, dear Madam Stenog, it is not the people who have fallen behind because they did not have "push and pugnacity." Many a man and woman come to Los Angeles with money and ability, but they are not going to invest where conditions are as they exist here.

TRUTH.

EVENING BELLS

When down his golden stair the sun
Has journeyed and the day is done,
Then dreamy twilight weaves her spells
To music of the evening bells.

On unseen wings the sound is borne
Across the fields of waving corn;
The undulating music fills
The lowlands and the wooded hills.

With changing tones it sinks and swells—
The chorus of the evening bells;
They swing and sing and bring to me
Sweet solace with their minstrelsy.

Now swift and strong, now soft and slow,
The intonations come and go;
The fading echo, trembling, seems
Melodious music heard in dreams.

When time and tide shall be no more,
When fade the lights along the shore,
'Twere sweet if last of earth's farewells
Should be the song of evening bells.

A. W. MACY.

The way of the transgressor may be hard, but at any rate it isn't lonesome.

[LET]TERS TO [Th]e Times

[...]ful Letters

[...]LES, March 24.—[To The Times:] It has [...]ether "The Letters" [...] do any good? In [...]nce was cited of the [...] on a bridge which [...]y and undoubtedly [...]ugh this suggestion. [...]not many other of [...] which give "light" [...]ople? Some more [...]rs, to be sure. Often [...] light as though an [...] had been pressed [...]e are lesser lights [...]rs, perhaps resem[...]ht or a light from [...].

[...] letters do good or [...]ld not waste space [...] suggestions in them [...] the stimulant de[...]ir reading is gen[...]me, and again one [...]t the opposite view! [...]ys" always give [...] the deeper things [...] see "light" when [...] not published. Con[...]en't you trembled [...] mailing your mis[...]ard been so thank[...] not come to the [...]an once you have [...]ditor's good sense [...]r hasty and intem[...]to the waste bas[...]hat it would have [...]are," of which you [...]d to be ashamed.

A. L.

[...]h Fares

[...]ES, March 24.—[To The Times:] Isn't [...]he Pacific Electric [...]s the fare to the [...]sure many people [...] an outing on ac[...]cessive rate, and [...] season opens up [...]rate so that wage[...]se of us who de[...] cars can indulge [...] beaches oftener? [...]are was more rea[...]eet car company [...]the end, as many [...]go, now compelled [...]me.

S. E. RIESER.

[...]Prefers Subways

[...]S, March 23.—[To The Times:] In re[...]h-talked-about "L" [...]cities, let me say [...] lines in the city [...] not through any [...]t through alleys. [...]ne or two excep[...]n Lake street and [...] some distance on [...]venue. Look in [...]nday papers and [...]state ads saying [...]oes is where the [...]his is absolutely [...] be seen in the [...] the near North [...] Westchester dis[...] West Side. It is [...]levated lines had [...] the building up [...]ng districts than [...] This is true not [...]ut right today.

W. C. GRAY.

[...]orking Wives

[...], March 20.—[To The Times:] In [...]e 11th inst. "A [...]y a man whose [...]or a woman who [...]n unable to sup[...]o take exception [...]cted to the mar[...]loyed. No self[...] will permit his [...]ife or be a shop [...]ion whether or [...]man, who has an [...]nd to support [...] work or not to [...] settled by the [...] It is beyond [...] It is the prob[...]usiness firm in [...] the future suc[...]up to them. The [...] Manufacturers', [...] telephone com[...]. Business for [...]ed 50 per cent [...]woman, with an [...] support her, is [...] that some fam[...]rted with. No, [...]g, it is not the [...]allen behind be[...] have "push and [...] a man and [...]s Angeles with [...], but they are [...]t where condi[...]xist here.

TRUTH.

[...] BELLS

[...]olden stair the
[...]d the day is
[...] weaves her
[...]ening bells:
[...] the sound is
[...]f waving corn;
[...]ic fills
[...]e wooded hills.
[...]s it sinks and
[...] evening bells;
[...]ing and bring
[...]eir minstrelsy.
[...]ong, now soft
[...]e and go;
[...]mbling, seems
[...]ard in dreams.
[...]o shall be no
[...]hts along the
[...]st of earth's
[...]g of evening

[...] W. MACY.

[...] transgressor [...]t any rate it

ALCOHOLIC INSPIRATION[...]

BY BAILEY MILLAR[D]

What Theodore Roosevel[t] [...] about there not being an [idea] [...] a barrel of beer has been [...] frequently of late by those [...] are opposed to the restoration [...] mild intoxicants. Roosevelt [...] have gone further and said [...] there is not an idea in a barrel [...] brandy.

The old notion that there [...] mental invigoration and insp[ira]tion in strong drink died hard, [...] it is dead, and those who [...] know it have only to consider [...] many of our greatest poets [...] philosophers of past times [...] not drinking men, while the [...] brains of today function [...] without alcoholic aid.

When, twenty or thirty y[ears] ago, a story-writer of medio[cre tal]ent was struggling vainly to [pro]duce something that would [...] the bell one would hear some [...] say oracularly, "Oh, he doesn't drink whisky enough!" Such [a] statement would be solemnly [ac]cepted by the unthinking. There was a general impression that [in] order to be a great writer [...] must freely imbibe spirituous [liq]uors. They pointed to Poe [...] his wonderful stories and p[oems] as proof of this fact. But [...] Griswold, a very unfair biogr[apher] would have had it appear that P[oe] was a hard drinker and could [not] write save under the influence [of] liquor. Graham and others [...] shown that he owed nothing [to] alcohol. Graham says that he [...] of the order of man whom "a sin[gle] glass of wine completely [...] set" and that, "though none of [the] usual signs of intoxication [...] visible, his will was palpably [in]sane." He had to pass from [...] condition before he could wri[te at] all.

I have have had a large acquai[ntance] among successful writers, some [of] whom have passed away. Al[fred] Henry Lewis for a number of y[ears] made more money with his [pen] than any other story-writer in [New] York. He had been a cattle[man] in New Mexico and, as he [con]fessed in print, a hard drin[ker]. Not, however, until he had become a total abstainer did he produ[ce] "Wolfville" or any of the o[ther] works which brought him fa[me] and fortune. David Graham Ph[il]lips, Frank Norris and Haml[in] Garland, all of whom I knew v[ery] well in the old New York da[ys] were models of sobriety.

In his "John Barleycorn" [the] bibulous Jack London freely [con]fessed his unfortunate habit, [but] he told me repeatedly that it w[as] a handicap rather than an adv[an]tage. I have heard him pride [him]self on the fact that he had w[rit]ten twenty books "in spite of J[ohn] Barleycorn."

The only hard drinkers am[ong] the literary tribe that I knew [in] New York were two men who ma[de] brilliant reputations, but gave [liq]uor no credit for them. As [an] editor I used to dose one of th[ese] men with whole pints of s[trong] black coffee to sober him to [the] point where he could write, [...] intelligibly. The other could [pro]duce nothing printable until [he] had wholly recovered from one [of] his many debauches. These [...] did not write half as much [...] any better than any other two [...] sober writers whose "copy" [could] be depended upon at the pres[ent] time.

Bret Harte, Mark Twain [and] Charles Warren Stoddard [were] men of sober habits. One of [the] leading California poets, now [...] freely embraced the flagon, [...] his song, though it had a [...] swing, was often criticised for [its] crudity, due to the fact, as he [him]self confessed, of his indul[gence]. On the other hand, Edwin [Mark]ham is a high example of [...] Franklin, Emerson and Th[oreau] reputed to be our noblest [philoso]phers and essayists, all [...] intoxicants.

No, there is not an idea [in a] barrel of beer, brandy or w[hisky] and our best writers refuse [to] muddle their brains with these [or] other alcoholic beverages.

RIPPLING RHYMES

THE HORSE

I well recall that long-[...] when I brought home a [...] steed; he was a gaudy, [...] bay, distinguished for [...] speed. There were no [...] autos then, and horses were a [...] tal theme, discussed by all [...] business men, the lovers [...] sportsman's hope and dream. [...] present car cost many grands [...] it enjoys no great renown; [...] are a hundred other [...] like my own within the town, [...] park my tumbril by the curb [...] though with gorgeous [...] glows, no crowds assemble to [...] turb the chauffeur's season of [re]pose. But when I drove my [...] steed all men turned out [...] me pass and watched [...] proceed—I felt that I was [...] grass. And when I tied him [to a] post, by some emporium of [...] the villagers, a seething [...] ring around the charger [...] "What splendid legs," some [...] said, "and note his withers [...] his spine; he has old [...] neck and head, his breeding [...] in every line." "I've never [...] a better chest," remarked [...] other horsey swain; "his feet [...] fit for any test, his lungs for [...] stress or strain." I drove the [...] ter round about, athwart the [...] and through the dell, and now [...] then I'd let him out and hit a [...] that made men yell. He [...] went o'er the countryside and [...] him townsmen used to brag, [...] I was all swelled up with [...] that I should own so gay a [...] All this was in the time afar, [...] splendid steed is dust and [...] and now I drive a costly car [...] the Main-street paving stones, [...] though I talk about its [...] chant its praise in eager [...] person glances at it twice [...] like a thousand other boats.

WALT MASON.

[Copyright, 1926, George Matthew Adams.]

There is nothing that cannot be overcome with patience, time and money.

[C]HUCKLES from LIFE

A mountain fastness.

[Copyright Life Pub. Co.]

[...] Commuter: "A two-minute [...] I thought you insisted on [...] minutes."

[...] Commuter: "I know, but [...] used to sleep longer in the [...]"

* * *

[...] those who can't do any-thing with her hair could do even less without it.

* * *

"So you've broken your resolution already?"

"I guess it wasn't a resolution. It must have been just an amendment."

THE GUMPS

The Coward!

By Sidney Smith

GASOLINE ALLEY

Welcome Home, or How to Be Beautiful

By King

[The] World at Its Worst—When You're in a Hurry

By Gluyas Williams

(Copyright, 1926, by The Bell Syndicate, Inc.)

ELLA CINDERS

Sign on the Dotted Line

By Bill Conselman and Charlie Plumb

WINNIE WINKLE, THE BREADWINNER

The Phantom "Best Man"

By Branner

[...]LERS [...]GLAR

Copyright, 1926, by the Bell Syndicate, Inc. Trade Mark Reg. U. S. Pat. Off.

By Gene Byrnes

A Lesson in Values

(Copyright, 1926, by The Bell Syndicate, Inc.)

MOON MULLINS—

The Inside Dope

By Willard

HAROLD TEEN

In Other Words—Labor!

By Carl Ed

Noni on homecraft

Easter is here with the Season's good cheer,
And the rabbit has laid its bright eggs!
Wee fluffy chicks that won't stand on their legs—
And the children so gay, in their many-hued play—
Aren't they dear!

NONI'S SUGGESTIONS FOR EASTER

Breakfast
Grapefruit with Cherries
Ranch Eggs
Hauser's Select Sausage
Smoked with Hickory from Ole Virginia
Coffee Cake Bunnies, Easter Egg Tails
From Van De Kamp's
Standard Nut Margarine
Fig-Co

Dinner
Oysters
Celery Olives
Filet Mignons
Stuffed Baked Tomatoes
Chicken Rotisserie
Brussels Sprouts
Rice Peas
Easter Salad
Thousand Island Dressing
Sunburst Brand
Poppy Rolls
Standard Nut Margarine
Alfred's Ice Cream
In individual Baby-chick Molds
Served in Nest of
Del Monte Crushed Pineapple
Orange Layer Cake
Maxwell House Coffee
Flowers for the Table
From Germain's

Supper
Cucumber Relish
Swift's Premium Ham
Grilled Sweet Potatoes
Artichoke
Deviled Eggs
Honeymaid Grahams
Standard Nut Margarine
Pure Apple Cider
From Adelanto Market
4094 Mission Road
One-fourth Mile North of Lincoln Park

For the Easter Breakfast, Luncheon, Dinner or Tea Parties, Travaglini will supply everything, ready to serve for your table. Travaglini, you know, delivers to all parts of the city. He will help you plan your refreshments to suit the occasion. Travaglini's Rotisserie is at 1801 W. Seventh St., Phone WA, 0873.

A small bungalow and a suitably small dining table were attractive to the bride, but she soon began to entertain and the table would only seat six comfortably. Her resourceful husband made a banquet top which could be put away in the closet when not in use. A thick silent cloth over this and future dinner parties were easily seated.

What charming, unusual Easter Eggs you can make with Prizma Dye Extracts and Art Dyes!

Before they are dyed all materials should be thoroughly cleaned. Fruit, vegetable or red ink stains can be removed from white cotton or linen by sulphur vapor or warm chlorine water; from colored goods, cotton, linen, wool or silk, by washing with warm soap suds or ammonia water. Silks should be rubbed very carefully.

They're in green cartons only! Same label for 35 years! Franco-American Hygienic Toilet Goods, 10th floor Haas Bldg. TU. 7272.

The "Noni on Homecraft" column appears on Tuesday and Saturday only—watch for it.

"Today" you can get two center cuts of Swift's Premium Ham for 45c from "Fox," Stall B-2, on Broadway. Grand Central Market.

"We know well enough that merely having the very best food spread before us is of no benefit unless we are able to eat and digest that food," says Gaylord Wilshire, inventor of the "Ionaco," and it may be said that we must likewise be able to digest, as it were, the oxygen which we breathe into our lungs, before it is possible to gain any benefit." If you will take time to investigate the actual mission of the "Ionaco" and find out just how it acts and why, you will readily understand that, in its own way, it may do you more vital upbuilding good than the assimilation of many luscious meals. Of course, food is necessary—the proper kind of food beneficial; but you will learn that whether you are sick or well, the "Ionaco" can do something for you which food alone cannot. It's mission is not only to cure the sick of indigestion, rheumatism, tumors, cancer, varicose veins, diabetes and many other so-called incurable ills. It is not only to restore youth and vigor to those who are past the half-way house on life's journey—but, to those who are young and rapidly using their strength in these nerve-trying days we are living in—it will help you retain your vitality and youth. It will help you to attend to your business and social obligations with less fatigue and strain. It does this not by acting as a temporary stimulant which would leave you with less reserve strength than before you took it, but by building nerve and sinew and storing up strength for future use. You are invited to attend the free public lectures by Mr. Wilshire, Tuesday and Friday evenings at the main office, 821 Commercial Exchange Building, Eighth and Olive. VA. 5076. Branch offices at 17 Busch Building, Wilshire and Vermont, and 1776 Highland avenue, Hollywood. Free treatments will be given at any of the above offices to convince you of the marvels of Ionaco.

One beautiful table was arranged for the Easter dinner with an oval bank of violets and a center spray of Cecil Brunner roses and maidenhair ferns.

It is known that no food can be more beneficial to our health than pure olive oil. The brand you will be particularly attracted by is the Castruccio Bros. Extra Virgin Sublime Olive Oil. This brand has been the friend of thousands of people throughout Southern California for the past half century, and you will find it will be yours forever. Buy a can, convince yourself and benefit your stomach.

The Easter breakfast table was most attractive with red and yellow and purple tulips, the place cards being maids in gay tulip dresses.

When your washing or ironing machine or your vacuum cleaner needs repairing, call TU. 3912! Washing Machine Service Co. will call and deliver—they service all makes, anywhere.

Loquats, which are now plentiful in the markets, make one of the choicest of fruit jellies. Cut them in half, remove the blossom and cook until quite tender. Mash and strain out the juice. To the juice add equal amount of sugar and cook about twenty-five minutes. Test by putting a little bit in a spoon and holding the spoon on ice a few minutes. With the finger push the juice toward the handle of the spoon. If it wrinkles it is jelly.

Greeting cards have become a public necessity. They do the saying and thinking for millions of people. Twenty years ago or so, they were crude and cheap. Today the best writers and artists give their time and thought to producing sentiments and designs in keeping with every season. With the approach of Easter comes the desire to convey to friends a personal and friendly message. A wide and artistic selection of Easter and everyday greeting cards is on view at the Times Mirror Stationery and Office Supply Store, 120 South Broadway. Among the numbers shown are many of exquisite design and charm and the wide variety offers an opportunity to choose suitable cards for mother, father, sister, brother and all the friends who are dear to you. These cards represent the next best thing to the human hand-clasp. They are worth seeing.

It's the "Relish" that puts the zest in meat—if it's Peter Piper Brand.

Of course, there may be found in the better stores and markets innumerable decorations in fluffy chickens, rabbits, eggs and Easter lilies.

Are you worried over family or business troubles? Let Nick Harris help you. Suite 272, Chamber of Commerce Building. ME. 1332.

French dressing that is especially good with lettuce is made with one-third lemon juice and two-thirds pure olive oil. Whip the olive oil with a whirling beater, add the lemon juice a little at a time and keep on beating. Add paprika, white pepper and salt to taste and beat again.

This may be your last chance to eat in that delightful Bohemian atmosphere on the edge of the Latin Quarter at Mora's Grill, 107 W. Market. They're going to move!

For a novelty in baked apples dig out enough of the center to insert a seeded peach, sweet pickle and a few raisins. Put half a walnut kernel on top and bake in the usual way.

This week a Globe A-1 recipe we like is for cinnamon muffins—back of Sunday Times Magazine.

You can save money on A-1 quality linoleum, shades and wall paper if you call Burton Brown, LAnkershim 501.

Here's an Easter salad: Hard-boil and peel three eggs for each two persons to be served. Soak overnight in fruit syrups of different colors, such as lime, grape and cherry. Remove and devil, serving a half-egg of each color in a nest of Eureka Cottage Cheese.

The refinishing and reupholstering is done only by experts at Simank Bros., 725-27 W. 9th. VA. 0767. And the drapery making, too.

When you realize that you can earn enough dividends to pay a good portion of your grocery bills you will see why Daly's, Inc., has found it profitable to go into "partnership with the public." Call FAber 3080 and ask them to mail you a copy of "In Partnership With the Public."

If you want good dental work carefully done at right prices call Drs. Hawke and Standifer, ME. 2769, for appointment.

Chef Wyman's Suggestions For Tomorrow's Menu

Breakfast
Stewed Prunes and Raisins
Boston Baked Beans
Brown Bread
Milk Coffee

Dinner
Cream of Green Peas
Ripe Olives Radishes
Roast Domestic Duck
Apple Sauce
Oyster Plant
Browned Potatoes
Walnut and Celery Salad
Brick Ice Cream, Grosse
Macaroons
Milk Coffee

Supper
Assorted Sandwiches
Dutch Apple Cake
Hot Chocolate

PRUNES AND RAISINS

Cover one pound of prunes with cold water and let stand six hours, drain and place in a saucepan with one cupful of seeded raisins, half a cupful of orange juice, half a cupful of sugar, half a cupful of water, a one-inch stick of cinnamon and the peel of half a lemon. Cover and let cook slowly, without boiling, for one hour; pour into a dish, remove cinnamon and lemon rind and stand in a cool place until wanted.

BOSTON BROWN BREAD

Mix thoroughly one cupful of rye flour with one cupful of graham flour, half a teaspoonful of salt and three-quarters of a teaspoonful of baking soda; beat in gradually half a cupful of molasses, one cupful of sour milk and one cupful of water. When well mixed, pour into a well-buttered pudding mold, cover and steam two and a half hours, uncover and set in moderate oven for thirty minutes.

ROAST DOMESTIC DUCK

Clean, singe and wash a five- or six-pound duck and dry thoroughly; make a stuffing by mixing one tablespoonful of melted butter with half a cupful of fresh bread cumbs, one cupful of mashed potatoes and a seasoning of salt and cayenne pepper. Melt one tablespoonful of butter in a saucepan over a slow fire and add one-half of a peeled and chopped onion, two tablespoonfuls of finely chopped salt pork and cook until the onion is soft and clear. Combine the two mixtures, add one-quarter of a teaspoonful of powdered thyme and one slightly beaten egg; mix well and stuff into the cleaned duck. Sew up the duck, truss and place on a rack in a baking pan, cover the breast with thin slices of salt pork and bake in a moderate oven for one hour and fifteen minutes, or until tender. Baste often and remove the salt pork twenty minutes before the duck is done.

WALNUT CELERY SALAD

Mix in a cold bowl one and a half cupfuls of broken walnut meats, one and a half cupfuls of peeled and diced white celery and half a cupful of lemon French dressing. Mound on lettuce-covered plates and place a tablespoonful of cream mayonnaise on each portion.

ICE CREAM, GROSSE

Place in a saucepan two-thirds of a cupful of water and one-third of a cupful of sugar and boil one minute; dissolve one tablespoonful of corn starch in two tablespoonfuls of cold water and add slowly, while beating the syrup, and beat until it bubbles; beat in six marshmallows cut in small pieces, one tablespoonful of butter broken in small bits and one teaspoonful of vanilla extract. Beat until smooth. Cover a serving plate with broken almond macaroons, cover the macaroons with a slice of brick ice cream and pour over all the marshmallow sauce and sprinkle with grated cocoanut and chopped maraschino cherries.

[All rights to reproduce reserved by A. L. Wyman.]

RECOVERY OF DEPUTY'S WIFE SEEN

Mrs. Huggins Improved After Asserted Attempt to Commit Suicide

The condition of Mrs. Janette Huggins, 38 years of age, wife of Deputy Sheriff Huggins and aunt of Dep.-Dist.-Atty Costello, who shot herself yesterday in an asserted attempt to end her life, was said last night to be critical, but there were signs of improvement.

Mrs. Huggins placed a revolver bullet above her heart at 5 a.m. in the bathroom of her home at 3106 1-2 La Salle avenue. Her husband was awakened by the sound of the shot and found her lying on the bathroom floor. He summoned a police ambulance from University Station and she was taken to the Receiving Hospital where she was treated by Dr. Saverien, police surgeon, and Dr. W. L. Weber, a consultant.

She recovered consciousness during the day and told Detective Lieutenants Parsons and Davis, they said, she had been despondent of ill health. The detectives said they learned Mrs. Huggins has been ill for a long time. She is the mother of three children.

MRS. A. J. PANI COMING HERE

Mrs. A. J. Pani, whose husband is a member of President Calles's Cabinet, and also president of the National Railways of Mexico, will arrive in Los Angeles Monday afternoon on the Sunset Express, according to advices received today by C. L. McFaul, assistant passenger traffic manager of the Southern Pacific. Mrs. Pani is traveling in a private car of the National Railways, and is coming here via El Paso. The train is due at Central Station at 5:25 p.m. Monday.

Motor Transit Honors El Monte From KHJ

GRACE LOVEJOY, PIANIST — KATHRYNE THOMPSON, SAXOPHONIST — CHARLES HAMP AND EARL REYNOLDS, CALIFORNIA BLUE BOYS

GLENN EDMUNDS AND HIS COLLEGIANS — DAN GRIDLEY, TENOR

RADIO DRAMA SCORES HIT

Pasadena Players' Rendition of "Night Herd" Over KHJ Brings Immediate Commendation

Immediate success greeted last night's presentation over KHJ's aerials of the first radio drama by the Pasadena Community Players during the program broadcast through the courtesy of the Western Auto Supply Company. At 8:30 p.m. the cast of three artists, Edward Murphey, Dean Markham and Ruth Braislin, put on "The Night Herd" before the microphone.

The studio phones were immediate evidence of the popularity of the innovation, with calls coming from all points in the Southwest, applauding the presentation. The play, "The Night Herd," was written by Levi Chambers Ballou of Buffalo, N. Y., and won in competition with 500 plays the prize of $500 donated by WSL, Chicago, which conducted the contest and an additional award of the Hoover Radio Play Cup, given by Herbert Hoover.

IN LAST CONCERT

The musical program of the Western Auto Supply Company, the last concert to be sponsored by this prominent firm before The Times begins its new policy on April 1, presented a group of air favorites. The Arion Trio, composed of Neva Chilberg, violinist; Mary Novis, 'cellist, and Mary Angel, pianist, opened the concert, followed by Sara Carlin, brilliant soprano soloist frequently heard from the tower, and Kathryne Thompson, concert saxophonist. At this point the radio play was given, followed later by Way Watts with his ukulele and songs; Karl Brandenberg, tenor soloist, and then a talk on "Universities and the People," written especially for last evening by Dr. E. H. Lindley, chancellor of Kansas University and president of the National Association of State Universities.

The children's hour was opened by "Sir Richard" Headrick, the "Little Minister," followed by Vyola Von, the "Wild Rose of KHJ;" Bettiemae Pfefferkorn, the "Bobolink;" Roberta Bush, 10-year-old singer; Billy Lord, the "Police Comrade;" Ruth Zimmerman, 13-year-old pianist; E. Neal Reinert, baritone; Marie Bassen, soprano, and instrumental numbers by the Piggly Wiggly Girls.

Following the weekly talk on aviation by W. D. Waterman, president of the Professional Pilots' Association; Prof. Walter Sylvester Hertzog, radio historian, gave the last of his nightly talks on American history. Because of the heavy pressure of other duties the professor hereafter will appear before the microphone just one night each week, probably Fridays. He has established a world's record for continuous broadcast, having spoken over KHJ for 530 nights, appearing every evening over this lengthy period, except Sundays and Mondays, without once being absent or tardy.

STUDENTS IN CONCERT

That musical instruction can be made something more than mere teaching was fully demonstrated in the program given yesterday afternoon by three young artist-students from the Zoellner Conservatory of Music, 1250 South fully maintained the high standard Windsor Boulevard. Their work of this nationally recognized conservatory.

Hulda Dietz, soprano, sang with great ease, beautiful quality of voice and absolute control of pitch, "The Blackbird's Song," by Cyril Scott; "Sitting Thinker," by Fisher, and "Corals," by Treharne. She is a professional student of Albert E. Ruff, coach and teacher of Anna Case, Anna Fitziu and Geraldine Farrar, who is head of the vocal department of the conservatory.

Frederic Clint, violinist, distinguished himself in his technique and thorough understanding of his instrument. His numbers were "Gypsy Airs," by Sarasate; "On Wings of Song," by Mendelssohn; "Dance of the Goblins," by Bazzini, and "Negro Spiritual," by White.

Mrs. Grace Lovejoy played with splendid tonal and technical equipment "Juba Dance," by Dett; "Valick," by Mokrejs, and "Clair De Luno," by Debussy. She also was an efficient accompanist, lending fine support to her co-artists.

Frederic Clint and Grace Lovejoy received all their training from Joseph Zoellner, Jr., and Joseph Zoellner, Sr., who are the founders of the Zoellner Conservatory and members of the internationally known Zoellner Quartet.

Midway Acres, the realty development being exploited by Alvin Poore beyond Coyote Pass, again presented its compliments to Radioland at noon yesterday, giving a program of dance music by Leroy Parry and his Elite Orchestra and other entertaining features.

"Uncle John," the manager of KHJ's tower station, is to officially open the Southwest's latest broadcasting unit at San Diego at 8 p.m. tonight. He is to preside before the microphone of KFVW, owned and operated by the Airfan Radio Corporation, and located in the U. S. Grant Hotel at San Diego. An elaborate inaugural program has been arranged, continuing until late tonight.

K-H-J The Times AND PACIFIC STATIONS

7:00 to 7:15 a.m. Daily setting-up exercises by Prof. Barclay L. Severns.

12:00 to 1:00 p.m. Glenn Edmunds and his Collegians.

2:30 to 3:30 p.m. Saturday afternoon frolic of the Globe Ice Cream Company, including Charles Hamp and Earl Reynolds, the California Blue Boys; Jack Williams, pianist; June Parker, blues singer.

6.00 to 7:00 p.m. Children's hour program, including Dolly Wright, the "Dolly of Radioland;" Nona Clapp; the "Sunshine Fairy;" George Ezra Crane, juvenile reader; Baby LeMori, the "Baby Blossom of KHJ;" Marjorie Genevieve Lowe, 6-year-old reader; George Bessler, juvenile pianist; Nancy Nolen, 10-year-old singer; Marjorie Becker, juvenile reader.

7:00 to 8:00 p.m. Program by Wrigley Field-Angel City Baseball Association, presenting the Mona Motor Oil Twins and Dan Gridley, tenor.

8:00 to 10:00 p.m. Program sponsored by the Motor Transit Company, presenting the Silver String Quartet, Albert MacGillivray, tenor; Burton Smith, monologist; Lilyan Ariel, concert pianist; Kathryne Thompson, concert saxophonist; Percival J. Kooney, reader; Carroll Grunger, baritone; Mildred Curtis, mezzo-soprano; Mrs. Northy, accompanist.

7 to 8 a.m.
KHJ (405.2)—Setting-up exercises by Prof. Barclay L. Severns.
KNX (337)—Morning gym class.
KPO (428.3)—Daily dozen exercises.
KGO (361.2)—Health training exercises; Pep class.
KRE (256)—Good thought service.
KGW (491.5)—Physical culture exercises.

8 to 9 a.m.
KNX (337)—Inspirational talk; time signals; music.
KTBI (294)—Devotional hour.
KGO (361.2)—Health training exercises. Cheerio talk.

9 to 10 a.m.
KNX (337)—Shopping news.
KMTR (238)—Dad's hour; time signals; cooking class.

10 to 11 a.m.
KFI (467)—Home service talk.
KNX (337)—Home service talk; Town Crier.
KFSG (275.1)—Sunshine hour.
KPO (428.3)—Amusement information; markets; weather.

11 a.m. to 12 noon
KFSG (275.1)—Noonday musicale.
KGO (361.2)—Luncheon concert.

12 noon to 1 p.m.
KHJ (405.2)—Musical program.
KNX (337)—Leighton's Arcade Cafeteria orchestra.
KFSG (275.1)—Noonday musicale.
KPO (428.3)—Time signals. Scripture readings.
KGO (361.2)—Time signals. Weather reports. Concert.

1 to 2 p.m.
KNX (337)—The Book Worm; the Village Gossip.
KPO (428.3)—Fairmont Hotel orchestra.
KGO (361.2)—Stock reports.
KMTR (238)—City planning talk.

2 to 3 p.m.
KHJ (405.2)—Musical program.
KNX (337)—Radio matinee.
KMTR (238)—Easy-chair hour.
KTBI (294)—Inspirational hour.
KFON (232.4)—Municipal band concert.
KPO (428.3)—Matinee program.

3 to 4 p.m.
KHJ (405.2)—Musical program.
KNX (337)—Radio matinee.
KFSG (275.1)—Gray studio program.
KFON (232.4)—Municipal band concert.
KPO (428.3)—Concert.

4 to 5 p.m.
KFSG (275.1)—Gray studio program.
KFON (232.4)—Press-Telegram news.
KPO (428.3)—Musical concert.
KGO (361.2)—St. Francis Hotel orchestra.

5 to 6 p.m.
KNX (337)—Kiddies' half hour. Leighton's Arcade Cafeteria orchestra. The Town Tattler.
KMTR (238)—Home hour.
KNRC (208)—Sheriff office reports.
KPO (428.3)—Children's hour stories.
KGO (361.2)—Aunt Betty stories. Music.
KFI (467)—Musical program.

6 to 7 p.m.
KHJ (405.2)—Children's hour program.
KFI (467)—Nightly Doings; Seeing California; Radiotorial period.
KNX (337)—Travelogue. Atwater-Kent orchestra.
KFWB (252)—Dinner hour concert.
KMTR (238)—Courtesy concert.
KTBI (294)—Radio vesper service.
KNRC (208)—Studio organ recital.
KFON (232.4)—Organ recital. Amusement bulletin.
KPO (428.3)—Stock markets. Amusement information. States Restaurant orchestra.
KGO (361.2)—Dinner concert. News items. Weather.

7 to 8 p.m.
KHJ (405.2)—Children's hour continued. American history talk by Prof. Walter Sylvester Hertzog.
KFI (467)—Musical program.
KNX (337)—Talks; church announcements.
KTBI (294)—Aunt Martha's children's hour.
KNRC (208)—Courtesy concert.

8 to 9 p.m.
KHJ (405.2)—Musical program.
KFI (467)—Heinrich Tandler, composer, conductor; Virginia Flohri, soprano; Robert Hurd, tenor.
KNX (337)—Courtesy program.
KFWB (252)—Bellamy's String Trio; Eunice Wynn, soprano; Jack Goode, tenor; Bill Reinhardt and others.
KMTR (238)—Concert hour.
KNRC (208)—Courtesy concert.
KFON (232.4)—Press-Telegram studio program.
KPO (428.3)—Thirtieth United States Infantry band.
KGO (361.2)—Sport review; old-time musical concert.
KPSN (315.6)—Star-News concert hour.

9 to 10 p.m.
KHJ (405.2)—Musical program.
KFI (467)—Isabel Rose; Alga Steffani, contralto; Ivan Edwards; Angelus Trio.
KNX (337)—Courtesy program.
KFWB (252)—Warner Brothers' Syncopators and others.
KMTR (238)—Concert hour.
KNRC (208)—Courtesy concert.
KPSN (315.6)—Maryland Hotel orchestra.
KFON (232.4)—Artist frolic.
KPO (428.3)—Simultaneous broadcast from KFI.
KGO (361.2)—Old-time music; mystery story.

10 to 11 p.m.
KFI (467)—Radio Club.
KNX (337)—Cocoanut Grove orchestra.
KFWB (252)—Warner Brothers' frolic.
KFON (232)—Artist frolic.
KPO (428.3)—Dance orchestra.
KGO (361.2)—Dance music.

11 p.m. to 12 midnight
KFI (467)—Midnight frolic.
KNX (337)—Filmland frolic.
KPO (428.3)—Dance music.
KGO (361.2)—Dance music.
KPSN (315.6)—Organ recital.

After Midnight
KFI (467)—Midnight frolic.
KNX (337)—Filmland frolic.

EX-OFFICER BOUND OVER IN SLAYING

Sander Held to Answer on Murder Charge as Result of Wife's Death

Herman C. Sander, former police sergeant, yesterday was held to answer by Municipal Judge Ambrose on a murder charge. He killed his wife, Mrs. Retta Sander, in their home at 5246 Lexington street the 11th inst., it was testified.

The witnesses were Dr. A. F. Wagner, county autopsy surgeon, Edward Schmidt and F. C. Cooper. Schmidt and Cooper both were present at the shooting, they testified. They said Sander, under the influence of liquor, had objected to Mrs. Sander talking with them, and that he finally drew a revolver.

Schmidt said he grappled with the man at once, struggling for the weapon, and that in the struggle it was discharged twice, the second ball piercing Mrs. Sander's breast.

The case was set for Municipal Judge Blake's court, but Judge Blake suggested its transfer, saying he had known Sander for three years while Sander was presenting liquor cases in University Court and Blake was a Deputy City Prosecutor. Dep. Dist.-Atty Scheineman prosecuted the case and Attorney Howell Richardson appeared for Sander. No intimation of the nature of Sander's defense was given.

Tomorrow Set for Coliseum's Third Concert

With a program largely made up of selections from operas, the third of the series of open-air concerts, will be played by the Los Angeles Philharmonic in the Coliseum tomorrow afternoon at 2 o'clock.

Andre Maquarre, solo flutist of the Philharmonic, who conducted the Boston Symphony Orchestra in their "pop" concerts, who conducts tomorrow afternoon, has finished rehearsals and everything is in readiness.

The 10-cent admission has proved a magnet to thousands who do not ordinarily attend symphony concerts. This nominal admission in connection with the central location of the Coliseum and its ease of access by 5-cent car fare as well as auto, makes it possible for whole families to attend at a total cost of approximately a dollar.

These concerts will aid the public school students in their music memory contests later in the spring through listening to many of the compositions on which they are to be examined.

YOUNG SCOOTER RIDER STRUCK BY AUTO

A scooter on which he was mounted yesterday swerved in front of an automobile at Fifty-fourth street and Denker avenue, and William Tinkcom, 7 years of age, was struck down and suffered a basal skull fracture and broken collarbone. He was taken to Receiving Hospital, where Dr. Dorn advised his removal to the General Hospital and an operation. The car, police said, was driven by W. T. Lowder of 129 South Dillon street. The boy lives at 6722 Denker avenue.

IN STOCK
Four—Five—Six Tube
Bremer Tully Counterphase Kits.
Build the 1926 Set.
Also Complete Parts for Raytheon B Eliminator.
Top Notch Radio Stores
147 S. Main St. 638 S. Main St. 820 S. Main St.

Young's Market Company
Wholesalers . . . Retailers . . . Hotel Purveyors
—at 7th and Union Store
Easter Baskets
For the Kiddies
—gaily colored ones, large and small, lined with green hay and filled with all sorts of things to delight the hearts of tiny tots on Easter Morn—candy eggs of many kinds and colors, chocolate rabbits, chocolate roosters, chocolate cats, a cross, etc.
For Grown-ups
—lovely baskets of unique design with choice fruits, nuts, candies, etc., decorated in true Easter style, most appropriate "Joyous Easter" remembrance.
Easter Novelties
Chocolate Eggs
—some of them elaborately decorated, others plain. These come in many sizes to suit any purse.
Rabbits
—huge ones of chocolate, others are sugar ones, some with fur.
Cream Eggs
—in five colors; natural size. They look just like real eggs and are wonderfully delicious.
Ducks, Roosters, Cats, etc.
—some of them made of candy, some are regular toys. All of them very attractive.
FLOWERS THAT WILL NOT FADE
Potted plants and rose trees with beautiful pink flowers and green leaves—made of candy. Really they are beautiful—look just like real flowers. Send one to your shut-in friend.
—at all Young's stores SATURDAY
BROILERS—freshly dressed
—these are exceptionally fine.
HAMS—Young's Best
—whole or half
BACON—fancy Eastern, dry cured
—6 to 8 pound average, whole or half
POT ROAST—Steer Beef
—fancy chuck
VEAL ROAST
—shoulder
VEAL STEW
—choice
MACKEREL
—fresh
FRANKFURTERS
—Young's, absolutely pure
WILLOWBROOK SAUSAGE
—made without cereal or preserving chemicals.
Phone DUnkirk 2201
No charge for delivery
Foods of Supreme Quality

Cudahy's Puritan Bacon is young, tender meat prepared by the Cudahy process, which gives it that rich, enticing, finer flavor.
The Cudahy Packing Company, U. S. A.
Makers of Puritan Hams—Bacon—Lard

Telephone MEtropolitan ...
Whenever you want to place a want ad ...
—No charge account is necessary. ...

SATURDAY MORNING
Women Dispose
Of this new hygienic pad as easily as tissue —no laundry
KOTEX
CHILDREN'S NURSE RESUMES HER DUTIES
Lydia E. Pinkham's Vegetable Compound

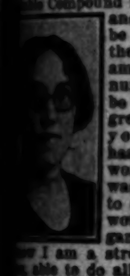

Uses Resinol for boils

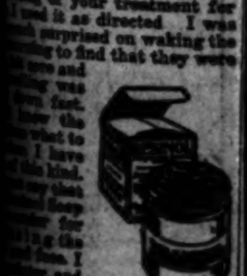

People always look at pictures
MOTHER—TAKE NO CHANCES ON CROUP
FOLEY'S HONEY AND TAR

JAIL HELD STILL NOT ADEQUATE

Grand Jury Renews Demand for Remedial Action

Mechanical Head Charges He Was Ignored

Declares Building Authority Vested in Subordinate

The Hall of Justice and County Jail situation, which had taken on a more passive tinge during the past few days, exploded in two directions yesterday.

The grand jury investigating the construction of the Hall of Justice and the management of the County Jail informed the Board of Supervisors that the jail is still inadequate to safeguard its inmates.

William Davidson, superintendent of the county's mechanical department, charged he had been ignored in the construction of the Hall of Justice, authority being vested in a subordinate, Gerald Marsac, formerly head draughtsman in the county mechanical department.

Marsac, it was learned yesterday, has been summoned to appear before the grand jury Tuesday. Davidson testified in the investigation Thursday.

INQUIRY TO GO LIMIT

Foreman Carter of the grand jury yesterday gave assurance that the grand jury will go the limit in its investigation into costs and construction of the Hall of Justice, from cellar to garret. The grand jury had been asked to make a complete audit by Acting District Attorney Fitts Thursday.

Davidson declared yesterday that, although he was superintendent of the county mechanical department, he had been without authority to direct construction of the Hall of Justice, being held responsible nevertheless. Supervisor Bean had ignored him, it was said, delegating authority to Marsac, Davidson's subordinate.

Marsac, Davidson declared, had been given the title of engineer assistant to him and in that capacity had been in charge of Hall of Justice construction since the foundation was started in September, 1923. Marsac had started at $200 a month and had been getting $400 since July, 1925.

On February 4, last, Davidson said, he had told Marsac they had come to the parting of the ways and Marsac, ignoring him as his superior, had sent his resignation to the Board of Supervisors. Four members of the board, Davidson believed, had been in favor of accepting Marsac's resignation and one member opposed. The lone member, it was intimated, was Supervisor Bean.

Marsac's resignation was accepted the 4th inst., effective four days later, Davidson said, Marsac continuing to draw pay for overtime until the 22nd inst.

The Board of Supervisors yesterday received a tart letter from the grand jury regarding the County Jail situation. While the board has complied with some of the grand jury's suggestions, it was stated, in a number of other instances nothing has been done. The jail, the letter declared, is still inadequate and the demand for immediate remedial action is reiterated.

The letter follows:

"On March 17, 1926, the Los Angeles county grand jury, after investigation, found and specified certain outstanding structural defects which materially contributed to the escapes of prisoners from the County Jail. It was recommended in that report that immediate action be taken to correct these defects. Your board has complied with some of the things; as to a number of others nothing whatever has been done.

"It is the unanimous opinion of the grand jury that, laying aside criticisms of the past or present administration of the County Jail, the jail as now constructed still fails to adequately safeguard its prisoners. Heretofore, to-wit: on or about March 25, 1926, Mr. Frank Dewar, the present county jailer, made written recommendations as to the necessity of immediate improvements to safeguard against future escapes. The recommendations made by Mr. Dewar are included within the recommendations heretofore made by this jury.

"The grand jury thus reiterates its previous position to the effect that the Board of Supervisors of Los Angeles county must take immediate action to remedy the defects hereinbefore mentioned, as well as such others as might contribute to future escapes."

REPLIES TO CRITICISMS

Chairman McClellan of the Board of Supervisors late yesterday issued the following reply to the grand jury's criticisms:

"We are at a loss to understand just what the grand jury are getting at. We have been pushing their previous recommendations, and those of Mr. Dewar, as rapidly as possible. Several of their suggestions already have been put into effect.

"Some of the other changes require some time but everything is being done as rapidly as possible.

"We only received Mr. Dewar's letter late yesterday."

Pair Sought in Redlands Mystery

Benjamin W. Ary and Mrs. Jewell E. Brown

MISSING WOMAN ACCUSED

Child Abandonment Laid to Wife of Fruit Grower; Sheriff Asks Seizure of Couple

A complaint charging child abandonment yesterday was issued at San Bernardino against Mrs. Jewell E. Brown, attractive wife of William E. Brown, Redlands fruit grower, and Sheriff Shay began sending broadcast photographs of Mrs. Brown and of Benjamin W. Ary, treasurer of the Redlands First Christian Church, asking peace officers everywhere to take into custody either or both. Ary is sought on a complaint sworn to by his wife, Mrs. Frances Ary, charging failure to provide.

Ary has been missing from Redlands since the 13th inst. Mrs. Brown is declared to have disappeared on the same date. Also missing is a new automobile which Ary purchased and presented to his wife a few weeks ago.

Ary's disappearance was reported first. It was noticed at the church services when he failed to occupy the seat which he had occupied for many years and when he failed to appear the next day at his place of employment. Mrs. Ary told officers she feared he had met with foul play. When he left home Saturday night, she said, he kissed her and said he would be back soon, then drove downtown in the new family vehicle.

A few days later Brown reported the strange absence of his wife. He said he had found a note informing him she could be reached through a Long Beach friend, and also had found her wedding ring upon her dressing table, but thought little of either circumstance until he learned she was not in Long Beach and had not been there. Mrs. Brown had left their daughter, 5 years of age, in the care of neighbors "for a few hours."

Brown visited the District Attorney's office in San Bernardino three or four days after first reporting the disappearance but a complaint was refused him at that time and he was advised to return home and await developments before acting. Mrs. Ary obtained her complaint Wednesday and Brown followed suit yesterday.

Mrs. Brown frequently attended the First Christian Church of Redlands, and was prominent and popular in Redlands society. Ary was considered devoted to his wife and family. The Arys have two children, 11 and 7 years of age.

WILD GAS WELL UNTAMED

No One Found to Cap Flow of Water and Particles of Cement Showering Los Cerritos Field

By a "Times" Staff Correspondent

LONG BEACH, March 26.—The breaking of wild horses and the roping of wild steers are both soft and easy jobs compared to the taming of a wild gas well. That is why a large sum of money went begging here today.

The Wilbur-McAlpine-Craig No. 3 well, which blew in before daylight and caused more than $200,000 damage in the Los Cerritos field yesterday before the blaze was controlled, was still belching gas into the air at a rate of 10,000,000 cubic feet per day, and except for the fact that the flame has been cut off from the gas supply the well was as wild today as it was yesterday.

R. G. Wilbur, one of the owners, was busy today endeavoring to find some one capable of capping the well. Efforts to get the celebrated Shell Oil Company crew, which has performed similar feats in the local field, were unavailing, it was announced.

It was reported that a Santa Fe Springs oil-well driller had offered to tunnel and dynamite the well for $10,000, but this report could not be confirmed.

In the meantime, the wild well was throwing a steady volume of gas into the air a distance of 100 feet or more, carrying with it a stream of water and a constant shower of small particles of cement. Houses, sidewalks, streets and surrounding rigs were covered with the wet cement-like substance.

American avenue, the main thoroughfare into Long Beach from the north, was coated with the fine particles and made traffic so dangerous that police detoured all vehicles into Atlantic avenue.

MINES HONORED BY HIS FRIENDS

(Continued from First Page)

others. Norman Manning was in charge of the entertainment.

In response to the tributes paid him, Mr. Mines was manifestly affected, and expressed the hope that he might merit the expressions of esteem as they had been given.

Herbert Rawlinson, motion-picture actor, was made a member of the club. The guests were:

Earle C. Anthony, Carrell Allen, Dick Alter, Merritt H. Adamson and T. V. Allen.

I. W. Birnbaum, Ham Beal, Edgar Rice Burroughs, T. R. Bishop, Ray D. Bayley, L. J. Burrud, George Beban, David Blankenhorn, Ralph Braddock, Dan Brownstein and Warren B. Bogard.

Charles R. Christie, Mat Cohen, J. G. V. Clark, C. M. Crawford, Harry Chandler, Harold S. Chase, Frank Case, Chief of Police Davis, Ray L. Davis, Ray Davidson, Maurice De Mond and Jack Donavan.

Revel Lindsey English, Harold English, P. A. Eisen, Mr. Elms, Myron E. Etienne, C. M. Fuller, Col. William Erick Fowler, Clarence Fleming, Jeoffry Fisher, Ernest R. Fair, F. W. Flint, Jr., Winslow B. Felix, J. B. Fahy, Guy W. Finney, H. K. Fawkes, C. A. Fellis and Abe Frank.

William May Garland, R. Lee Heath, Allen Harris, E. D. Hirsch, U. S. Hirsch, Marco Hellman, Irving Hellman, Norwood Howarth, H. Haas, Fred Harris, Norwood W. Howard, James C. Haggarty, W. W. Hook, Emil Jorgensen, Herman Janss, T. C. Jefferson, C. Kelly, F. K. Keeler, Arthur Katz and Frank Karr.

Sol Lesser, H. A. Ludwig, Fred Latimer, Oscar Lawler, Norman Manning, Alfred Weyer, W. W. Mines, Dr. Harry H. Martin, John G. Mott, Orra E. Monnette, Joseph Musgreave, E. J. Miller, D. F. McGarry, H. W. Martin, George Musephia, Irving Metzler, Fred Mansur, Robert Marsh, Wilbert Mergrage, Fred McPherson, Thomas E. McGee, Bob Mason and Tom Mason.

W. H. Norwood, John W. Orr, E. Clair Overholtzer, Al Proctor, L. Lyell Puckett, D. A. Pontius, N. R. Powler, Guy M. Rush, J. M. Rugg, D. H. Rambeo, A. B. Ruddock, Al G. Ritter, Mike Rosenberg, V. E. Shaw, Harry G. Sadicoff, Eddie Schafer, E. Stendahl, Chief R. J. Scott, Earl Sandusky, Dave Smith and Guy D. Sisson.

Russell McD. Taylor, William Thompson, Jake Vots, K. E. Van Kuran, H. F. Volmer, Champ S. Vance, Robert Weaver, Rodney Webster, L. C. Wheeler, James Woods, Lee Wollett, Lee Wollett, Jr., E. R. Werdin, G. G. Weedin, A. Merenly White, Arthur Webb, Roland R. Woolley, Kenneth Wesley, H. S. Woodruff, George White, Leo Youngworth and G. G. Young.

BREAKFAST CLUB HAS MERCHANTS' DAY

Merchants' morning was observed yesterday at the Breakfast Club when James C. Haggarty of the New York Store was host to more than 100 representative Los Angeles citizens, including Bishop Cantwell of the Diocese of Los Angeles and San Diego and E. L. Doheny, chairman of the board of the Pan American Petroleum Company.

Bishop Cantwell recalled the late Senator Stanford's remark that "a man who doesn't love a good horse is without a soul," adding that, as his concern is with souls, he was pleased to meet so many good horsemen. He also paid a tribute to the father of the host, John J. Haggarty, who was unable to be present because of illness, as a pioneer merchant and as a man honored and respected by all.

Mr. Doheny said he had spent nearly eighteen years of his life astride a horse and still loved horses, but that he had found that an automobile got one there faster.

Arthur S. Bent, president of the Chamber of Commerce, responded to the introduction of the host, as also did E. L. Doheny, Jr., treasurer of the Pan American Petroleum Company.

Merritt H. Adamson, Frank Price and Jack Donovan were initiated as new members of the club.

Among the merchants present were:

J. G. Bullock, president, Bullock's, Inc.; H. S. McKee, president, Barker Brothers; Oren Newcomb of Newcomb's Corset House; G. A. Brock, president, and George C. Brock, of Brock & Co.; Emil Kayser, president, and Frederick V. Kayser, secretary, Wetherby-Kayser Shoe Company; Max Isaacs, secretary-treasurer, Isaacs Brothers Company; Myer Siegel, president, Myer Siegel & Co.; Leo S. Jacoby, president and general manager, Jacoby Brothers, Inc.; Byron Campbell, vice-president, J. W. Robinson Company; Bernal H. Dyas, president, B. H. Dyas Corporation; M. A. Hamburger, president, N. B. Blackstone Company; Lonnie G. Feagans, vice-president and manager, Feagans & Co.; Tom May, vice-president, the May Company; Harry G. R. Philp, general manager, Broadway Department Store; R. M. Walker, president, Walker's, Inc., Fifth Street Store; Albert P. Gude, president, Gude's, Inc.; Albert H. Voigt, president, California Furniture Company; Daniel J. Brownstein, president, Brownstein-Louis & Co.; Herman W. Frank, president, Harris & Frank, Inc., and Thomas R. Bishop, Jr., United Millinery Company.

PASADENA HOSTELRY SOLD

Manager of Vista del Arroyo and Group of Guests Purchase Hotel for More Than $1,000,000

By a "Times" Staff Correspondent

PASADENA, March 26.—Sale of the Vista del Arroyo, one of Pasadena's most noted hotels, to H. O. Comstock, its manager, and a syndicate of wealthy winter and all-year guests, was announced today by D. M. Linnard, former owner and president of the Pasadena Hotels Corporation. The price, while not definitely stated, is understood to be slightly more than $1,000,000.

The hotel property, which comprises more than twelve acres, is situated at Colorado street and Grand avenue, overlooking the Arroyo Seco. The property, beautifully landscaped, commands a view of the near-by mountains and the Arroyo which is generally conceded to be one of the most impressive in Southern California.

One of the leading members of the purchasing syndicate backing Comstock is J. E. Hamilton of Two Rivers, Wis., one of the largest manufacturers of steel furniture in the world, who regularly spends six months of the year at the Vista del Arroyo. Others are A. M. Hyatt and H. Herbert Jenks, retired capitalists who make their permanent homes at the hotel.

Comstock has been connected with the Linnard organization since 1918, devoting a part of his time to his own interests at Lake Tahoe. He will retain his holdings in that resort, but intends to devote the majority of his attention to the Vista del Arroyo, he stated today.

The deal, which was consummated today after brief preliminaries, is being escrowed through the Security Trust & Savings Bank here. It is one of the largest single transactions made in Pasadena in several years.

BOWERS POISON CASE LAUNCHED

'Listeners-in' on Phone Tell Stories at Hearing

Husband Called to Stand in Spite of Objections

Many Wrangles Feature of Opening Testimony

"Listeners-in" in Sawtelle's asserted "poison plot" furnished the bulk of the testimony yesterday in Municipal Judge Blake's court at the preliminary hearing of Mrs. Olive Orr Brugen-Schmidt Bowers, a bride of three months, and Elmer M. Archer, bank clerk, who are jointly charged with conspiring to murder her husband, W. H. Bowers, wealthy banker, attorney and civic and church worker of Sawtelle.

The unusual case opened with calling to the witness stand of Bowers, also associate counsel for his wife who, the prosecution asserts, conspired with Archer to take his life by placing sodium arsenate in his coffee. Bowers was an unwilling witness and did not give his testimony until after the court temporarily overruled an objection entered by Atty. W. J. Ford, who was associated with Bowers when the case opened.

OBJECTS TO QUESTIONING

Ford objected to the questioning of Bowers on the ground his testimony was privileged and secondly, because he was called against his objection and the objection of his wife.

The prosecution's important witnesses yesterday were Mrs. Tillie Emerson, a dressmaker of Sawtelle, over whose telephone the asserted conversations between Archer and Mrs. Bowers were overheard; her neighbor, Mrs. Rena Smith, who was called to "listen in" by Mrs. Emerson; Tom Bowers, son of Bowers, who also listened to a part of one conversation, and Rev. John Hall, pastor of the First Methodist Church, who was called in by Mrs. Emerson and Mrs. Smith.

The questioning of all the prosecution's witnesses precipitated many legal battles, between Dep. Dist.-Atty. Aggeler, Ford and Attorney Moze Davis, who is representing Archer. All of the testimony was allowed into the record by the court subject to objections of defense counsel, which will be ruled upon when the prosecution rests its case.

Ford objected to all this testimony on the ground it happened subsequent to the date of the overt act charged in the complaint, this being fixed as January 24, last, when Archer is asserted to have purchased an ounce of poison at a Santa Monica drug store. Defense counsel intimated they were resting chiefly on this contention to break down the State's case.

ASSERTED TALK RELATED

Mrs. Emerson related in detail the asserted conversations she overhead between the two defendants. She told of their talk about their signals with a window shade in a kitchen window and that she heard Archer ask Mrs. Bowers "to put some of it in his coffee."

"Pray for me and I will," she quoted Mrs. Bowers as saying.

Mrs. Smith and Rev. Hill gave the text of the conversations they overheard.

Bowers's son declared he heard Mrs. Bowers and Archer say they were being watched and that her morals might be attacked. "I sure will resent it," he quoted Mrs. Bowers as saying. "I have a right arm like a mule's right leg and will floor him if he does," he quoted her as telling Archer.

The testimony of Bowers, who said he married his wife on December 8, 1925, was short. He told of his wife being sick on the night of February 24, last. The day following, the State charges, Mrs. Bowers was overheard to tell Archer she was sick that night "and thought her husband had switched coffee cups on her."

DURKIN PAL CONVICTED OF ROBBERY

Worthington Found Guilty of Theft and Sale of Car by Jury in 30 Minutes

Lloyd Worthington, underworld pal of Martin Durkin, Chicago gunman and killer, was found guilty in United States District Judge Henning's court yesterday on two counts charging the theft and sale of an automobile. The jury was out only thirty minutes.

Worthington was convicted of having stolen in Chicago an automobile belonging to Dean Higgins of Toledo, O., and of selling the car later in Los Angeles.

E. H. Woodard, Worthington's attorney, was not in court when the verdict was returned, but intimated later he will file a motion for a new trial.

Pulmotor Saves Woman Found in Gas-Filled Room

Prompt work with a pulmotor by Officer James Dakin, police ambulance driver, and Paul Wells, receiving hospital nurse, probably saved the life of Mrs. M. J. Patterson who attempted to end her life yesterday by turning on the gas in her apartment at 712 South Westlake street.

Neighbors who smelled gas in the apartment-house hall notified police headquarters. Dakin and Wells broke in the door of Mrs. Patterson's apartment, found her unconscious in the gas-filled rooms and revived her after more than half an hour's work with a pulmotor. Later she was attended at the hospital by Dr. Dunsmoor. She is expected to recover.

Mrs. Patterson is 50 years of age. She rented the apartment less than a week ago, and no motive for her attempt to kill herself had been found late last evening.

VACCINATION'S VALUE PRAISED

Eastern Physician Declares Science Believes in It

Says Statistics Here Show Preventive Worth

Also Points to Advances in Food Canning Processes

There is no doubt in the minds of medical men of recognized standing in this country as to the efficacy of vaccination as a preventive of smallpox, declared Dr. Robert J. Ruth of Philadelphia yesterday.

Dr. Ruth, who is at the Biltmore, is here in the interests of the Philadelphia College of Pharmacy and Science, the oldest pharmacy school in the United States and an institution specializing in the field of preventive medicine.

"The official report of the California State Board of Health, issued a few days ago, substantiates the opinion of the medical profession, generally, as to the efficacy of vaccination, in what it has to say about the recent cases of smallpox in Los Angeles," said Dr. Ruth.

REPORTS FAVORABLE

"In effect, the report points out that of the few persons who died during this outbreak, not one had ever been vaccinated. Of those who contracted the disease and recovered, the records show that none had been vaccinated recently, the inference being that the immunity in these cases had run out. It was added, however, that in all cases where there had been vaccination at any time during the life of the patient, the disease did not appear in virulent form.

"This report is in substantial harmony with similar reports that have been issued in different sections ever since vaccination was introduced in this country. With the improved methods of preparing vaccine today, there is little to fear from vaccination, provided the vaccinated person follows the instructions of his physician in regard to using care to prevent infection of the scarified area."

Aside from pharmacy and biochemistry, the institution with which Dr. Ruth is connected is also devoted to researches in food and industrial chemistry.

"Great advances in food chemistry have been made in recent years in the laboratories throughout the country engaged in this branch of research," said Dr. Ruth. "This is especially true of the improvement in the processes of canning. Perhaps the best example of food preservation by this method is found in the case of milk.

"Preservation of milk in a fresh state for any length of time is impossible, but it will keep almost indefinitely when canned and it can then be used under a variety of circumstances that would be entirely prohibited except for canning. The same is true of your California canned fruits, for instance. These canned fruits have an even greater vogue in the East, if possible, than your fresh fruits, and their perfect preservation has been made possible only through the work that has been done at the food laboratories."

THIRTEEN SMALLPOX CASES REPORTED YESTERDAY

Thirteen new cases of smallpox were reported in Los Angeles between midnight Thursday and 5 p.m. yesterday, according to City Health Officer Parrish. A belated report of one case occurring Thursday was also made yesterday, bringing the total for Thursday to ten cases. Corrected daily reports at the health department this week were: Sunday, three; Monday, four; Tuesday, four and Wednesday, six.

There has been a total of 191 cases reported this month, making the total for the year to date 725 cases. Last week's total was thirty-five cases. Totals for preceding weeks were forty-eight, sixty-one, fifty-five and 113 cases, respectively.

HOTEL MAN KILLED AS URN BURSTS

Clark Hotel Timekeeper Also Badly Scalded When Coffee Container Explodes

Struck down by terrific concussion and scalded by steam, Eugene LeCreton, 30 years of age, pantryman at the Clark Hotel, was killed yesterday noon when a coffee urn exploded in a pantry adjoining the hotel kitchen. Albert Weiss, a hotel timekeeper who was standing near the entrance to the pantry, also was badly scalded by boiling water hurled from the big urn.

LeCreton, who lived at 711 Casanova street, was making coffee for the noonday diners in the hotel grill when the urn burst. Fred Scott, cook, and Nicholas Toolin, a waiter, who were in the kitchen when the explosion occurred, dragged LeCreton from the steam-filled pantry and summoned an ambulance from Receiving Hospital. The pantryman was dead, however, before police surgeons reached the hotel.

An investigation is being made by Detective-Lieutenant Stewart of the police homicide squad to determine the cause of the accident. The large urn, which was blown to pieces by the explosion, was some distance removed from the hotel grill and there was little excitement among the diners.

QUAKER CITY EXHIBIT ARRANGED BY CHAMBER

The Los Angeles county exhibit, planned under the direction of Charles P. Bayer, field secretary of the Chamber of Commerce, will be erected at the Sesquicentennial Exposition in Philadelphia by William H. Fowler, superintendent of exhibits of the chamber and his assistant, Monte Yerkes, who left Los Angeles last night for Philadelphia. The Chamber of Commerce exhibit will be made on the style of one of the missions in architecture and will house a display of Los Angeles products. The exposition will be held from June 30 to November 30, this year.

KATZ BROTHER'S MURDER FEARED

Police Think He May Have Been Robbed and Slain

Missing Man Had $5400 in Jewels When Last Seen

Trail of Love and Gems in 1924 Slaying Rechecked

The trail of women and diamonds which led Harry I. Katz, jewel broker and dabbler in art, to his death in November, 1924, was being followed again by detectives yesterday in an effort to locate his brother, Morrie Katz, who vanished with $5400 in diamonds Wednesday evening.

They expressed the belief that solution of the present mystery may have an important bearing on the murder of Harry Katz, whose death remains a riddle on the police records. Various phases of the mystery which attended the death of the jewel broker and man about town were being rechecked for possible light on the disappearance of his brother.

The search for Katz is headed by Detective Lieutenants Pruett and Lansing, working under the direction of Capt. Cato. They stated yesterday an officer has been sent out of town on the case, but his destination was not divulged. Definite developments are anticipated shortly, however, by the detectives.

Though reticent in discussing the case, the detectives admitted they were working on the theory of murder and robbery as a possible explanation of Katz's disappearance with the jewelry. Somehow, someone learned he had the jewelry in his possession, waylaid him and took the jewels from him, they believe.

Neither Sam Katz, another brother of the missing man, with whom Morrie lived at 618 South New Hampshire avenue, nor his mother, Mrs. Dora Katz, could offer any information to police regarding the disappearance. They both stated Morrie was quite regular in his habits and that he had made it a practice to call them whenever he remained away for more than a normal time.

SEES NEW BOWL BOARD IN YEAR

(Continued from First Page)

"Not for the world would I do a single thing to detract from public confidence in Hollywood Bowl or the beautiful sentiment that has grown to be a part of it. It happens that in my three years of association with Mrs. Carter I have become so thoroughly imbued with what I consider nobleness of her aims that I cannot stay after she leaves."

TWO OTHER DEVELOPMENTS

Two other developments yesterday marked the situation which has existed for two days, or since Mrs. Carter publicly announced that she is quitting as head of the association.

A report was circulated that one of the specific reasons which led to Mrs. Carter's decision was objection to statements made by her in an article prepared for the American Magazine. From a reliable source it was learned that this objection was true, as far as Mrs. Carter was able to learn, and that it undeniably hastened her decision to resign.

"This was only one of a series of differences, though," it was said.

DIRECTORS MEET MONDAY

A steady stream of Mrs. Carter's friends who have visited the association offices for the last two days were reported yesterday to have initiated an organized effort to dissuade her from her purpose. This effort is expected to materialize at a scheduled meeting of the board of directors on Monday in the form of a chain protest.

After denying herself to all but closest personal friends for two days Mrs. Carter attended a concert at the Philharmonic Auditorium yesterday and was besieged by a coterie of friends in attendance to remain with the Bowl.

She plans to go to Minneapolis after Eastern to organize a series of summer concerts there and will continue to Europe before returning to Los Angeles.

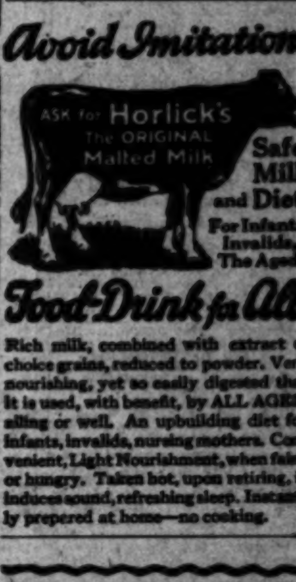

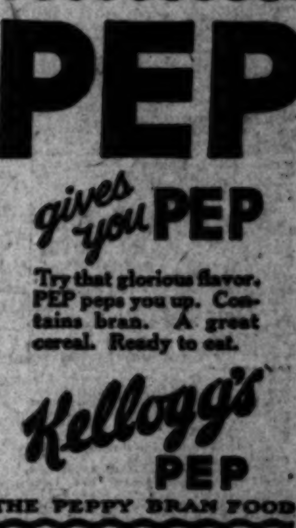

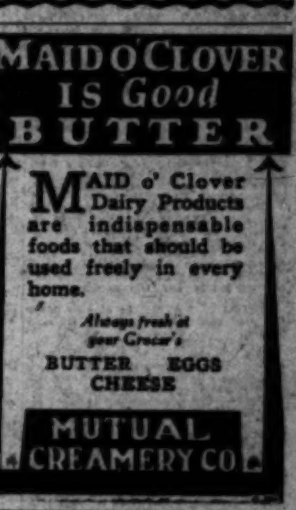

HOUSES TO BE MOVED are offered at bargains in TIMES WANT ADS

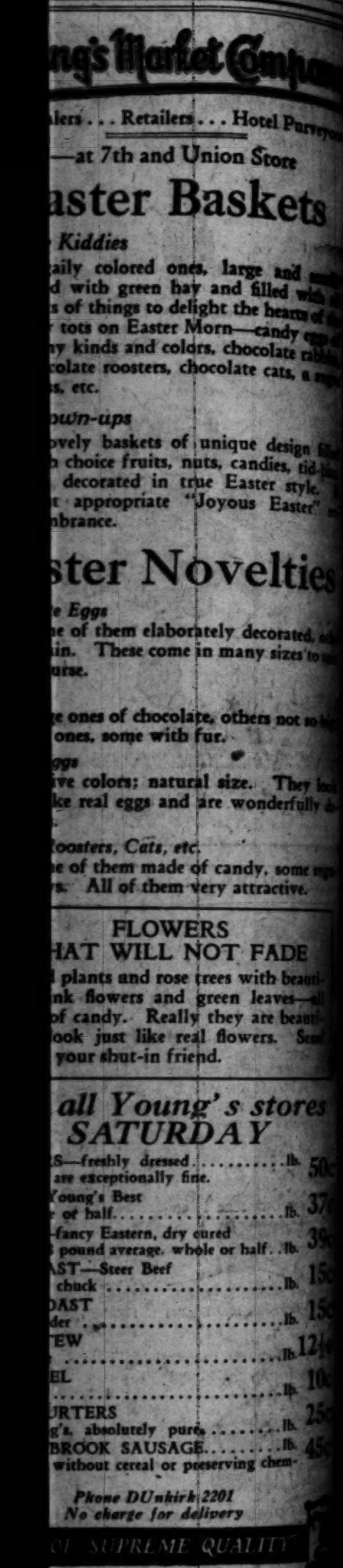

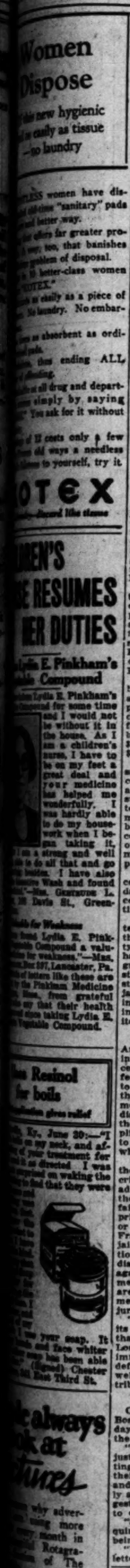

WANT-AD INDEX

	Page.
LOST AND FOUND	10
NOTICES OF SPECIAL INTEREST	10
SPECIAL NOTICES—Miscellaneous	10
PERSONALS—Business	10
BUSINESS ANNOUNCEMENTS	10
EDUCATIONAL	10
CONTRACTORS AND BUILDERS	10
WANTED—Help, Male	10—11
WANTED—Help, Female	11
WANTED—Help, Male and Female	11
EMPLOYMENT AGENCIES	11
WANTED—Situations, Male	11
WANTED—Situations, Female	11
WANTED—Situations, Male, Female	11
WANTED—To Rent	11
TO LET—Rooms	11
TO LET—Rooms and Board	11
TO LET—Housekeeping Rooms	11
TO LET—Apartments	11—12
TO LET—Flats	12
TO LET—Houses, Furnished	12
TO LET—Bungalows in Courts	12
TO LET—Houses, Unfurnished	12—13
TO LET—Country, Suburban Homes	13
TO LET—Beach Property	13
TO LET—Stores, Offices, Etc.	13
TO LET—Flats, Apartments, Houses, With Furniture and Lease For Sale.	13
FURNITURE	13
MUSICAL INSTRUMENTS	13
RADIO, WIRELESS APPARATUS	13
MACHINERY	13
FOR SALE—Miscellaneous	13
BOATS, YACHTS, ETC.	13
WANTED—Miscellaneous	13
SWAPS—All Sorts	13—14
AUTOMOBILES—Miscellaneous	14
MOTORCYCLES AND BICYCLES	14
TRACTORS, FARM IMPLEMENTS	14
HORSES, MULES, CATTLE, ETC.	14
POULTRY AND SUPPLIES	14
PETS AND SUPPLIES	14
HOUSES—For Sale	14—15
HOLLYWOOD—Miscellaneous	15
BEVERLY HILLS—Miscellaneous	15
GLENDALE—Miscellaneous	15
PASADENA—Miscellaneous	15
ALHAMBRA—Miscellaneous	15
SOUTH PASADENA—Miscellaneous	15
EAGLE ROCK—Miscellaneous	15
GOODYEAR PACK—Miscellaneous	15
HIGHLAND PARK—Miscellaneous	15
INGLEWOOD—Miscellaneous	15
HUNTINGTON PARK—Miscellaneous	15
SANTA MONICA—Miscellaneous	15—16
CITY LOTS—For Sale	16
APARTMENT, FLAT PROPERTY	16
BUSINESS PROPERTY	16
INDUSTRIAL PROPERTY	16
INCOME PROPERTY	16
SUBURBAN PROPERTY	16
BEACH PROPERTY	16
COUNTRY PROPERTY	16
MOUNTAIN, CANYON PROPERTY	16
EASTERN, NORTHERN PROPERTY	16
SAN DIEGO PROPERTY	16
GOVERNMENT LANDS	16
OIL PROPERTY	16
ORANGE, LEMON, WALNUT	16
POULTRY RANCHES	16—17
STOCK AND DAIRY RANCHES	17
REAL ESTATE—Miscellaneous	17
ACREAGE FOR SUBDIVISION	17
WANTED—To Purchase Real Estate	17
FOR EXCHANGE—Real Estate	17
MONEY TO LOAN	17
MONEY WANTED	17
MORTGAGES, TRUST DEEDS	17—18
MINES AND MINING	18
HOTELS AND ROOMING-HOUSES	18
BUNGALOW COURTS	18
APARTMENT-HOUSE BUSINESSES	18
BUSINESS INVESTMENTS	18
BUSINESS OPPORTUNITIES	18
BUSINESS OPPORTUNITIES Wanted	18
LEGAL NOTICES	18
TOO LATE TO CLASSIFY	18

WANT-AD RATES

Effective March 20, 1926

Rates per line insertion: 30 consecutive times, 13c Daily, 25c Sunday; 7 to 29 consecutive times, 20c Daily, 24c Sunday; 3 to 6 consecutive times, 22c Daily, 28c Sunday; ONE TIME, 33c Daily, 35c Sunday.

SITUATIONS WANTED: 7 or more consecutive times, 14c Daily, 18c Sunday; 3 to 6 consecutive times, 17c Daily, 20c Sunday; ONE TIME, 22c Daily, 25c Sunday; minimum charges, 44c Daily, 50c Sunday. Ad-...

[illegible]

LOST—FOUND

LOST, FOUND, STRAYED— And Stolen

[illegible]

LOST, FOUND, STRAYED— And Stolen

FUR lost, stone martin neckpiece, Bullock's, March 26. Reward. RO. 4516.

FUR, BROWN FOX, lost, on Monday, Mar. 22nd., bet. 16th & Albany & 28th & Grand. Rew. Ph. AT. 6919.

FUR neckpiece lost, 2-piece sable brown. Between 2404 W. 7th & Hill st. Reward. MA. 3112.

FUR, stone marten lost, in or nr. Hillstreet Theater. RUTH ANTHONY, BE. 3600 or eves. BE. 3503. Rew.

FUR neckpiece, head & 3 tails. Reward. MISS HANSOME, Hotel Trinity.

GLASSES lost Sunday p.m. on S car. Name Dr. Noel on case. Reward. GA. 3439.

GLASSES lost, will party who picked up glasses in booth at Marchetti's phone OX. 2661, reward.

GLASSES lost, brown case, 3rd & Bdwy. or Cent. Mkt. Rew. DR. 5047.

HANDBAG, gray kid, lost on 10th st. car between L. A. High School and Gramercy Pl., Saturday morning, contained glasses, stamps & change. WA. 2382.

PIN, fraternity lost, Theta Nu Epsilon. Finder please call HU. 0691-J. Reward.

PIN found, Eastern Star, initials. Identify & pay for ad. AN. 1273.

PIN lost, Royal Engineer-Crown, sentimental value. Reward. 552-56.

PIN lost, C. S. 22 pearls. Thursday a.m. ME. 2404. Reward.

POCKETBOOK lost, presumably on street cars, cards, owner's name, sum of money. Reward. Call Cashier, CLARK HOTEL.

PURSE lost, brown leather, Rialto Theater. Contains key, hdkf. & money. Reward. AT. 8882.

PUP, Irish Setter, male, lost in West Hollywood. Ph. BE. 3496 bet. 4-5.

RINGS—3 solitaire diamonds, lost about 6 weeks ago. Lib. reward. No questions asked. HO. 6362 or write 2528 N. G st., San Bernardino.

RING, ladies diamond, at Ocean Front & Sunset aves., Ocean Park. Liberal reward. Return to 4202 LATONA AVE., L. A. Phone CA. 2772.

RING, platinum diamond, 1 solitaire, & 4 small diamonds, around 7th & Hill sts. Tues. Lib. rew. DE. 9724.

RING lost. Class ring of 1925. Lincoln Park, Mar. 21. Initials inside E. P. McA. Call CA. 0513. Reward.

SEWING machine head lost Thurs., 2 p.m. at W. 6th st., bet. Rampart & Commonwealth. Rew. DU. 2482.

TIRE and wheel, red disc., lost in Hollywood Thurs. Reward. GL. 9976.

WATCH lost, lady's, white gold, at Manual Arts Hi. Init. E.A.T. Mother's gift. Rew. BE. 6934. 1022 W. 34TH ST.

WATCH on pin, gold, "Illinois," keepsake, 1720 Michigan, AN. 0521. Reward.

$20 REWARD

Brooch lost Feb., red & green stones, silver mounted, 8-sided, one stone missing. No money value. Scotch family heirloom. Ph. EM. 3807. I. H. TAYLOR, 2428 W. 22nd.

LARGE cameo breast pin, lost at Cotton Club Monday evening, March 22. Large reward. Return to or notify MRS. R. D. HUMPHREY, 407 7th st., Santa Monica.

LOST—Masonic gold ring, gent's, cor. 6th and Mateo. Rew. Call 1287 E. MAIN, Alhambra, or phone 936.

FOUND—Small purse Monday, sum money. Particulars. Address Y, box 177. TIMES OFFICE.

LOST, Tuesday, pearl cross, valued as remembrance of mother, reward. Phone UNiversity 0198.

STRAYED, COLLIE PUP, 4 MO. OLD NAMED BOY. REWARD. TH. 9779.

NOTICES—MISC.

NOTICES— Of Special Interest

[illegible]

SPECIAL NOTICES— Miscellaneous

Miscellaneous

[illegible]

Baths and Massage

[illegible]

Beauty Aids

[illegible]

SPECIAL NOTICES— Miscellaneous

Beauty Aids

EARN a permanent wave. Come in and let us tell you our plan. 1112 LOEW'S STATE BLDG.

MARCEL, BOB CURL, .75; shampoo, .50. Expert work. 312 PERSHING SQ. BLDG. 448 S. HILL.

BEAUTY SHOP MUST SELL. Rm. 420. 318 W. 5TH ST. TU. 6286.

Medical

DOCTORS SHORES & SHORES Catarrh, deafness, head noises, hay fever, asthma, rheumatism, eczema, piles, epilepsy, goiter and other CHRONIC DISEASES of nerves, blood, skin, lungs, heart, stomach, bowels, bladder, kidneys, liver a specialty. 32 yrs. 501-502 Metropolitan Theater Bldg., 323 W. 6th st. Hours 9-5; eves. 6-8; Sun. 10-12.

DEAFNESS AND HEAD NOISES New scientific treatment. No medicine to take. Nothing to wear. Bulletins sent free. Address B. box 598, TIMES BRANCH.

SPECIALIST for men, 36 years, see charts for those diseases. Vegetable medicine known and used only by himself. Examination free. 219 DOUGLAS BLDG., 3rd and Spring.

EASILY lose that FAT. New method. Safe. 305 STACK BLDG.

Sanatoriums, Hospitals, Etc.

GRADUATE NURSE WILL GIVE CONVALESCENT OR NERVOUS CASES THE BEST OF CARE AND ATTENTION IN HER OWN HOME. SPECIAL RATES. 592-760.

IDEAL CONSERVATORY OF HEALTH in the Foothills. Rest and quiet for invalids & convalescents. Medical care. Nursing & comfort. $15 wk. up. 403 CHURCHILL RD., SIERRA MADRE. P.O. Box 105.

EL CONTENTO rest home, exclus. home for elderly people to whom we cater & give the most excel. care & attent. possible. 426 S. ADAMS. Glen. 2651-R.

WINDSOR Hosp. & Sanatorium, newly renovated, cottages, nurses' care, beaut. grounds, $20 wk. up. Eliminating baths & mineral water. 1100 E. Windsor Rd., Glendale. Glen. 873.

HEALTH home, quiet, sunny rooms, large grounds. Mental, nervous, aged & convalescent. Moderate rates. 2637 Pasadena ave. CA. 6797.

ELYSIAN MATERNITY HOME, 1327 Elysian Park av. WA. 0260. Quiet, restful, personal care, very low rates.

"EVENTIDE INN" for aged, conva. & chronic, dietetics individ. care, physician & nurse's attend. GA. 3275.

L. A. Sanatorium, ac. & cr. disorders, hydro elect. mass., diet, Bile, cr. meth. 726 E. Adams. HU. 7752.

ARROTO—CROFT ABOVE THE FOG For asthma, convalescent and aged. 840 N. Ave. 66. Phone GAr. 8345.

DARWIN Rest Home, new & exclusive, for aged & convalescent. Best of food & treatment. SUNLAND 1007.

RETIRED grad. nurse will take invalid in her Holly. home. HE. 0666.

EXCLUSIVE home for aged invalids. Grad. nurse. Doctor's ref. YO. 1327.

Society Meetings

STRANGERS' SOCIAL CLUB meets Tues., Thurs., Sat. Music Art Hall, 233 S. Broadway, 7 to 11:30. Cards, games, mod. & old time dancing. Join us and get acquainted.

Detectives.

PRIVATE investigators, intelligent operatives, both sexes, quick def. results all cases handled. Pac. Detectives. Suite 611, 610 S. Bdwy. VA. 1960. Nights, GR. 3294.

BECK GILMORE DETECTIVE AGCY. We handle all kinds of cases. CONSULTATION FREE. TU. 3576. 332 W. 6th. R. 602. CA. 3663.

Chiropractic

[illegible]

PERSONALS— Business

[illegible]

BUSINESS ANNOUNCEM'TS Miscellaneous

[illegible]

BUSINESS ANNOUNCEM'TS Miscellaneous

Florists and Nurseries

BIG REDUCTION SALE NOW IS THE TIME TO PLANT ROSES, FLOWERING PLANTS, SHRUBBERY, FRUIT OR ORNAMENTAL TREES. BUY NOW AND SAVE MONEY. WE DO ARTISTIC LANDSCAPING GEORGE'S NURSERY 7845 SANTA MONICA BLVD. PHONE GRanite 4733.

FORCED SALE STREET BEING CUT THROUGH MY NURSERY, SO I MUST SELL MY TREES, PLANTS & ORNAMENTAL SHRUBBERY AT A BIG SACRIFICE. COME NOW & SAVE MONEY ON ALL NURSERY STOCK. HARRY'S NURSERY, 6432 Santa Monica Blvd.

Patents and Patent Attorneys

HAZARD & MILLER—H. Miller, formerly member Exam. Corps U. S. Patent Office, book on patents free. 506 CENTRAL BLDG. 6th & Main.

PATENT & TRADEMARK information free. Moderate atty. fee. MARTIN P. SMITH, 221 Consolidated Bldg. ME. 4825.

F. E. MAYNARD. 20 yrs. experience. Patents, Trademarks, Copyrights. Reasonable fees. 704 S. SPRING.

FURS—Remodeling, Etc.

SAMPLE furs at wholesale. Special summer rates on all remodeling & repairing. J. Stevenson Co., 748 S. Hill (upstairs.) TU. 4306.

Ladies' Tailoring, Millinery.

EXCLUSIVE TAILORING

To ladies and gentlemen, latest designs. Hand work. Best materials. H. HEINRICH, 1554 W. Vernon av. VE. 0266.

MODISTE, gowns, tailor, repair, imp perfumes, notions. 1531 GARDNER.

EDUCATIONAL— College, Private Instructions

NIGHT SCHOOL AUTOMOBILE—ELECTRICAL AND RADIO

Largest practical training school in the world. Shop work every Monday and Thursday evening, 7 p.m. (Also every week day.) VISITORS ALWAYS WELCOME. We train you quickly for big pay job in any branch of automobile or electrical work you want. Many jobs open right now in all branches of the business. ANY MAN can easily qualify. CALL OR WRITE FOR FREE INFORMATION. State which catalogue wanted. NATIONAL AUTOMOTIVE ELECTRICAL SCHOOL. 4006 S. Figueroa.

EASTERN university graduate: will tutor in German and Spanish; will also give tennis instructions for appointment. Ph. DU. 0526 before noon.

LOS ANGELES COACHING SCHOOL, high & grade. Day & night. Enter any time. 1609 W. 9th st. DU. 1416.

WELDING, electric & acetylene. KERR'S SCHOOL, 752 N. Broadway.

KARAM SHORTHAND MASTERED IN 6 WKS. 806 BDWY. ARCADE.

COACHING — GRADE AND JUNIOR HIGH SUBJECTS. BE. 6160.

Musical and Dramatic

VIOLIN teacher. European method. Children a specialty. Progress guaranteed. Ph. MISS DAE, DU. 9545 bet. 6:30 & 7:30 p.m.

GET a good tone on saxophone. Miller's sure cure for bad tone taught at 3290 W. PICO. EM. 1241.

CUT short to the point, how to play piano. Theron Bennett School of Jazz Music. 3290 W. Pico. EM. 1241.

HOWARD CLARK, radio artist, teacher jazz piano and singing. DRex. 3488.

[illegible]

CONTRACTORS— And Builders

Cement Work

RAT PROOFING & CEMENT PAY IN 6 TO 10 MONTHS Cash prices on credit. Coast Concrete Cont. Co. 1614 Cahuenga. GL. 2971.

We will rat proof your bldg. Call Paul Dollan. MA. 4215. 1121 Black Bldg.

GEN. cement cont., 1st-class wk., reas. prices. 1522 W. 55th st. VE. 4400.

CEMENT work, all kinds; free estimating. Prices right. DE. 4539.

Roofing—New and Old

COMPOSITION ROOFING, NEW & REPAIRING. BEST MATERIAL USED. REASONABLE PRICE. 1ST CLASS, GUARANTEED WORK. 1691 W. JEFFERSON. 766-196.

ROOFS repaired, painted. "Scott the Roofer." 1336 Maple. WE. 4673.

Bids Wanted

SUBCONTRACTORS, carp. work, and other work on houses. GUILLEMIN INV. CO., 1300 S. Glendale ave., Glen. 1748.

CONTRACTORS AND SUB-CONTRACTORS to figure on apts., bungalows and brick buildings. 212 CHAMBER OF COMMERCE BLDG. TR. 9077.

Cesspool Cleaning, Septic Tanks

CALIFORNIA CESSPOOL CLEANING CO. DR. 1512. Underground drainage.

ACME Cesspool Co., pumping & construction. DRexel 3158. DU. 3489.

EMPLOYMENT

WANTED—HELP— Male

ADVERTISEMENTS under this heading are restricted to those offering bona fide positions without any investment required. Positions requiring an investment will be found under the heading: "Investment Required." Educational ads will be found under the heading: "Educational—School, College, Private Instructions." "Business Training Courses and To Learn Trades."

Miscellaneous

FLOTATION mill man, $6 day. Ball mill operator, $5.25 day. Mechanic helper, $4.80 day. Mill repair man, $5.60 day. Repair machinist, $6 day. (All for Arizona.) Sheet metal worker, $7 day. 2 linemen, 80c hr., fd. Bricklayer, $9 day. Vulcanizer, $30 wk. Ornamental blacksmith, $8 day. Auto painter, 2 machinists (Arizona mine), $5.28 day. 2 house carpenters, $7 day. Ornamental iron worker, 70c hr. Lead burner, $7.25 day. Structural layerout. 2 boys, $15 wk. Ford driver, $14 week. Young man, learn trade, 40c hr. Male nurse, 50c hr., fd. Building maintenance man, $1.25 hr. Screw machine operator, 45c hr. Tire knifer, $24 wk. Milk route driver, $130 month. Lime kiln burner, $4 day. Laundry route driver, $30 wk. Extra waiter, $3.50 day. Dishwasher, $18 mo., bd. Kitchen man, $60 mo., fd. Ranch cook, $80 mo. & fd. Married milker, $155 month & house. Bridge gang laborer, $4 day. Dairy foreman, arrange. Milkers, $80 to $90 mo. & fd. 3 Fresno teamsters, $2.26 & bd. 2 ranch teamsters, $60 mo. & fd. Irrigator, $2.50 & bd. MURRAY & READY EMPLOYMENT AGENCY, 504 Towne ave.

WE ARE LOOKING for a man who is ABOVE THE ORDINARY A man whose general appearance would suggest a striking example of Character, Honesty & Sincerity One who has experience in PUBLIC SPEAKING A man who can forcibly deliver & make a point stick. To the man who can measure up to this standard and follow instructions as given, a permanent connection is assured, with a salary that we will...

[illegible]

WANTED—HELP— Male

Miscellaneous

AN UNUSUAL OPPORTUNITY

A nationally known $17,000,000 concern, operating stores in all principal cities, offers to a few qualified men the finest selling proposition yet. Direct to consumer. Everybody a prospect. Liberal compensation. Wonderful values, popular prices. Quick sales, exclusive territories. Opportunity for rapid advancement to dist. mgr. for live wires. Apply 1207 RIVES-STRONG BLDG.

EXP. foreman for plate dept., of contract shop, must be blueprint man & exp. in all lines of plate work. Apply, stating age, exp., where worked, to C. O., box 1120, Arcade Station, LOS ANGELES.

Store and Office

WANTED AT WALKER'S Experienced Shoe Salesmen. Apply 9-10:30 A.M. Employment Office, 9th Floor.

SECRETARY, male, unmarried, age between 25-35, familiar with accounts, correspondence and general business affairs. Write, stating age, educational training & business experience. Good salary to right man. Preference given to man who has had some experience in oil field or with a producing oil company. Address E. box 484, TIMES BRANCH.

Purchasing agent, under 35, staty. printing exp. only	$175
Elliot bkkpr., nite wk.	140
Bkkpr.-typist, country	125
Burrs. bkkprs., several	Open
Adding mach. oprs., bk. exp.	Open

Organization Builders Emp. Agy. 400 Central Bldg. 6th & Main sts.

FREIGHT solicitor, local exp.	$35 wk.
BURRS. bkkpr., coml. exp.	$125
STENO.-Bkkpr., 25	125
STENO., good advancement	100
STOCK & ship. clerk	80

PACIFIC AUDIT & SYST. CO., Inc. 829 Story Bldg. (Agy.) 6th & Bdwy.

GRO. salesman to sell Snyder's catsup to rest. & stores. Fast thinker & worker, permanent. $30 & car fare to start. If shy on punch & pep, don't write. Give exp. Address Y. box 87. TIMES OFFICE.

STENO.-Bkkpr., ctry.	$150
STENOGRAPHER, ctry.	125
TYPIST-Clerk	100
BURRS. Bkkpr., bank, ctry.	115

CONSOLIDATED AGENCIES, INC. 215 W. Seventh st. Agy. Suite 832.

A GOOD salesman for a radio & electric store, able to take charge of radio department. State salary expected & references. Address Y. box 263, TIMES OFFICE.

YOUNG asst. bkpr. typist, general clerical; good chance. F. S. BEAVIS. Agency since 1912. "EVERYTHING HUMAN FOR THE OFFICE." Chapman Bldg.

SALESMAN, clothing & furniture stores, must be window trimmer, good pay. Permanent position. Call Sun. only. 39 Windward ave. Venice.

BKPR., bank, long hand	$110
Clerical-typist	$85

L. A. EMPLOY. BUR. (Agcy.) 818 Cons. Bldg., 6th & Hill.

WANTED, male stenographer, $125 mo. Apply UNION ROCK CO., office, Azusa, Calif. See Mr. Rogers or Mr. Peters, permanent position.

YOUNG man, not over 25, some bkpg. experience, to learn business. 357 S. HILL. Rm. 627.

A-1 adding mach. opr. (18-25) ... $90 326 MER. NAT. BANK BLDG. Agy.

Business Training Courses

FREE ELECTRICAL AND AUTOMOBILE MOTION PICTURES, Monday, March 29th, 7:30. Everybody welc...

[illegible]

WANTED—HELP— Male

Salesmen and Solicitors

ROGER W. BABSON The international authority on investments, has a recommendation for YOU to consider concerning the INVESTMENT OF YOUR TIME

Babson says: "Few realize the tremendous growth which has taken place in Insurance during the past few years. LIFE INSURANCE has grown with leaps and bounds. It has the best ORGANIZED SALES FORCE of any industry." Babson says further: "BRIGHT YOUNG MEN WHO ARE LOOKING AROUND FOR A SAFE AND PROFITABLE BUSINESS, WILL DO WELL TO CONSIDER THE LIFE INSURANCE BUSINESS."

This is the opportunity which is offered by THE PACIFIC MUTUAL LIFE INSURANCE CO., to a few high-grade men, 25 to 45 years of age, an opportunity to build a highly profitable, permanent business of your own, without capital investment.

Previous insurance experience is not essential. We provide practical training and helpful co-operation. The Famous Policies "THAT PAYS 5 WAYS" are wonderful sellers, issued by the Pacific Mutual Life, 58 years old; assets over ONE HUNDRED MILLION dollars, total insurance in force over HALF A BILLION, more than twenty-five million sold in Southern California in 1925. We cannot tell you everything in an ad. Come in and talk it over with W. R. HOEFFLIN, asst. mgr., 322 Pacific Mutual Bldg. 523 W. 6th st., Los Angeles, Cal.

HERE'S A CHANCE FOR A FEW GOOD SALESMEN TO GET INTO THE RUNNYMEDE ORGANIZATION. You must have selling instinct, and good cars. See Mr. Van Noorden, mornings, before 10 o'clock. RUNNYMEDE SALES CO., 1200 Lane Mortgage Bldg.

$10,000 PER YEAR S-A-L-E-S-M-E-N

Our proposition offers greater possibilities to the real salesman than is offered in any other line.

A genuine opportunity to associate yourself with strong organization. Dignified, permanent & exceptionally profitable.

ASK FOR MR. GILLEN. 801 Lane Mortgage Bldg.

REAL SALESMAN WANTED IN THE RADIO FIELD Live organization handling high priced, nationally famous radio sets and equipment is looking for two or three real salesmen who have developed genuine sales ability in radio, real estate, insurance, stock or other specialties. This is strictly commission proposition offering nearly double usual rates of commissions. Good ambitious man can make $50 to $100 a week. Experience in radio acceptable but not necessary. See MR. GAY, temporary office...

[illegible]

WANTED—HELP— Male

Salesmen and Solicitors

Just a minute folks DON'T GO AWAY

Opening MONDAY, MARCH 29

CAHUENGA PARK

The new valley city $1,500,000 PROPERTY SOLD

Now comes the RESIDENTIAL SECTION B-E-A-U-T-I-F-U-L

Just a few more openings for SALESMEN & SOLICITORS M-E-E-T-I-N-G 8:30 A.M. SHARP and you know the firm.

BUNDY-ALBRIGHT.

SALES OFFICE, 662 S. VERMONT. Just off Wilshire.

MEASURING UP SALESMEN WANTED with selling instinct, tenacity of purpose, strong personality and owning good enclosed cars. To such men qualifying, we will make a proposition that will NET RESULTS commensurate with their ability. For particulars See MR. WELBURN, 518 So. Hill st., Between 9-10:30 a.m. only.

AN INTERNATIONAL CO. WITH OFFICES ALL OVER WORLD WANT 4 YOUNG MEN 24 TO 30 YRS. WHO THINK THEY HAVE SELLING ABILITY. LEADS FURNISHED. SALES EASY. WE TEACH THE WORK IN THE FIELD. MUST BE WILLING TO WORK HARD. MUST BE RESIDENT OF CALIFORNIA ONE YEAR OR MORE. MUST HAVE CAR. POSSIBILITY EARNING $100 PER WEEK OR MORE WITH CHANCE OF PROMOTION TO EXECUTIVE POSITION. WE ALLOW ADVANCE FROM START. CALL 714 S. HILL, SUITE 410. 10-12 A.M. & 6-8 P.M.

SALESMEN

We are opening immediately one of the finest close-in beach properties in Southern California. Located directly in the business center of one of California's finest beach cities, this property will sell fast. We can use several salesmen, with or without experience or cars.

See A. L. Martin, director of sales. H. L. BENTLEY CO. 1006 LANE MTG. BLDG.

SALESMEN

If you will call, give me 10 minutes to tell you the story, and then visit our acreage and small Farm Subdivision. Have a real Ranch Dinner and hear the Best Lecturer in Southern California that sells the property for you...

[illegible]

WANTED—HELP— Male

[illegible]

WANTED—HELP—Female

Store and Office

6 GIRLS for minor office position. ½ days in exch. for secretarial courses & some salary. UNION BUSINESS COLLEGE. 1007 S. Grand ave.

GIRLS, prepare on COMPTOMETER. day-nite classes. HEINZ COMPT. SCHOOL. 541 Douglas Bldg.

Business Training Courses

SECRETARIAL—
Gregg shorthand, typing 3 mo., $50.
Book-kpg. & banking, 3 mo., $50.
Comptometer and typing, 6 wks. $25
Half day, $10 mo. Nite $7. Positions
Central Business College. Est. 1908.
1726-30 W. 16th. Any car 16 & Ver.

POSITIONS waiting, learn COMPTOMETER, BURROUGHS ELLIOTT-FISHER bkpr., 6 wks. course. Secretarial. BOOKS & typing free. Day-night class. FIGURES INSTUTITE 605 W. 7th st., 2nd floor. TU. 4161.

SHORTHAND, Dillon, reporter & private teacher. Wilcox Bldg. 19th yr.

"SHORTEST Shorthand in the world" Bell School, 623 Black Bg. TU. 9953

Saleswomen and Solicitors

SALESLADIES

We are opening immediately one of the finest close-in beach properties in Southern Califronia.
Located directly in the business center of one of California's finest beach cities, this property will sell fast.
We can use several salesladies, with or without experience or cars.
See A. L. Martin, director of sales.
H. L. BENTLEY CO.,
1006 Lane Mortgage Bldg.

THE FINEST CLOSE-IN BEACH PROPERTY in So. Calif. will be ready Sunday.
LOW PRICES
EASY TERMS
PLENTY OF PROSPECTS
QUICK SALES
BIG COMMISSIONS
LARGE EARNINGS
Assured. We can still use a few live saleswomen. Come in and have lunch with us on property Sun. See A. L. MARTIN, Director of Sales, H. L. BENTLEY CO., 1006 Lane Mtg. Bg.

SALESWOMEN—
MEMBERSHIP SALESWOMEN
for new Beach and Country Club.
GREAT PROPOSITION
Call at once.
402 COMMERCIAL EXCH. BLDG.
416 WEST 8TH ST.

SOLICITORS
Can you originate good live prospects for a close-in property. Real sales support at $1 per prospect and 1½ per cent commission. If so, call at 301 Hillstreet Bldg., 8th & Hill sts., before 11 a.m. MR. MOLLOY.

EXTRA SALESWOMEN WANTED MUST BE THOROUGHLY EXPERIENCED IN COATS AND DRESSES (LOCAL EXPERIENCE PREFERRED.) APPLY HARRY FINK & COMPANY, 635 SO. BROADWAY.

SOLICITORS
The best paying proposition in town. No other trip like ours. We have a wonderful lunch and a rousing lecture. We treat your prospects with courtesy. No high-pressure methods used. See Mr. Kalbfell, 721 W. 9th st., Los Angeles, Cal. or 305 Ocean Front st., Ocean Park, California, mornings only.

SALESLADIES
Wanted, 2 young ladies who can meet the public & are not afraid of work. Can make from $10 to $20 per day selling memberships in Automobile Club. If you are able to qualify, advancement with good pay. See GEO. M. PEPPER, Mgr., Aetna Automobile Ass'n. Inc., 218 & 220 Cal. Bldg., 2nd and Broadway.

WANTED — MILLINERY SALESWOMEN. MUST BE THOROUGHLY EXPERIENCED AND CAPABLE OF HANDLING HIGH CLASS TRADE. GOOD SALARY. REFERENCES REQUIRED. APPLY 7TH ST. SMART HAT SHOP. 631 W. 7TH ST.

WANTED—
CAN USE TWO (2) MORE SALESLADIES AND SOLICITORS TO SELL MODERN HOMES ON MOST LIBERAL TERMS. SHOULD HAVE CARS. 1010 SO. HILL ST. TUcker 5162.

LADY with car, MUST BE EXPERIENCED in listing property and know HOLLYWOOD VALUES, to list Hollywood property. Salary $25 per week. State experience, age & phone number. Address Y, box 252, TIMES OFFICE.

SALESWOMEN—50% commission.
Women between 25 and 45 make good incomes selling Mutual Benefit Health and Accident policies. Call personally. 514 Pershing Square Bldg., Los Angeles.

WE pack French made beauty creams, face powders, parfumes and toilet preparations with your label. $500 to $1000 per month. P.O. BOX 1213 Station C, Los Angeles, Cal.

HAVE attractive proposition for someone experienced in the real estate business. Must own car and be in good financial standing. Ask for MR. OLDEN. 656 S. Vermont.

YOUNG lady of good address and appearance wanted for steady attractive advertising proposition. See Mr. O'Donnell, 905 Bank of Italy Bldg., 4:30 to 5:30.

LOT SALESWOMEN
Can you sell San Diego lots, 50x135, in city limits, fine view of city & bay, for $150 each, on payments? Ph. MR. MASON, TU. 7846.

HAVE very interesting proposition for refined women with car to meet men and women of culture. See MRS. DONNELL 623 W. 36th st.

FURNITURE saleswoman, exp. interior decorating and draperies. Outside work. Drawing accts. 1774 N. VERMONT.

FURNITURE saleswoman, exp. interior decorating and draperies. Outside work. Drawing accts. 1774 N. VERMONT.

IF you can sell dresses direct, an unusual opportunity is open to you now ROOM 3117, 621 S. HOPE.

Trades

FINISHERS wanted, 2 good finishers, experienced in shop work. Saturday afternoons off. Good wages & permanent positions. 4652 Melbourne ave., 2 blks. north of Hollywood Blvd., at Vermont.

EXPERT marceller with good following, address W, box 237, TIMES OFFICE stating reference, address & salary.

WANTED, operator to take charge of beauty parlor, must have all-around exp. Refs. req. Cor. 26th & San Vicente Blvd., Santa Monica.

OPERATORS ON AWNINGS— AND LIGHT CANVAS WORK Fully experienced. GOOD WAGES. 924 SO. VERMONT.

WANTED, buttonhole maker, on vests at once, good steady job. Apply 223 W. 2nd st., ROOM 232.

EXPERIENCED finisher, prefer one with shop exp. Come ready for work. 1808 S. St. Andrews Pl. 763-891.

MILLINERY OPERATOR, EXPERIENCED CROWN MAKER. 747 SO. HILL. ROOM 418.

WANTED—Cone winder on yarn. WESTERN KNITTING MILLS. 112 E. Adams.

EXPERIENCED finishers & alteration help on dresses. 6623 HOLLYWOOD BLVD. HO. 8046.

FIRST class makers, shop experienced preferred. 626 No Manhattan Pl. S or H car to Melrose & Western.

To Learn Trades

CHOCOLATE dipping, expert teaching. Save time and money. Investigate. 1306 Glendale Blvd. DR. 7619.

BONNAZ EMB. TAUGHT
Also operators on power and special machines. 224 S. Spring. Room 524.

LEARN chocolate dipping, reas. rates. Course free if you can learn in 3 weeks. ALICE LLOYD. HO. 2465.

Household and Domestic

WANTED—Girl for general housework and to help with children; desire pleasant girl who can make herself one of the family. Phone EM. 4645.

WANTED—Woman or girl for general housework. Good home. $25 mo. 1076 MEADOWBROOK AVE. Take Wilshire bus marked Country Club.

A1 COOK & general housework. References required. 3007 CIRCLE DR., Hermosa Beach. Ph. 5921 Hermosa.

COMPETENT woman, German preferred, for general housewk. Good cook. 827 GREEN AVE.

WANTED, competent lady for general housework. $60 per mo. Phone NORWALK A-578.

Middle-Aged white woman as mother's helper. $1 day & carfare. EM. 6915

2 FRIENDS, cook & child nurse, $160 GERMAN AGCY., 406 So. Main.

WANTED—HELP—Female

Household and Domestic

COOKS, couple, all domestic workers, reply on BEVERLY Agcy., for best jobs in L.A., Hollywood, etc. Courtesy at 403 CANON DRIVE, Bev. Hills. OX. 5706 & 4706.

WANT mother's helper, must be permanent, who wants a home more than wages. $25 to $30 a month. 219 DIAMOND ST., Redondo Beach. Phone 3533.

WANTED—Mother's helper, (white) general housework, assist with children, no cooking, stay on place, perm. 2315 N. COMMONWEALTH. Phone 593396.

HOUSEKEEPER by elderly refined man, alone, with cancer on jaw; dress myself; neat, kind, motherly. Very easy work. $7 weekly. Bung. C. 2117 EAST 1ST ST.

WHITE woman for gen. housework in family of 5. Nice room, 1 day off each wk. 520 S. ST. ANDREWS PL. WA. 1687.

WANT German girl or woman for cooking & downstairs work. No laundry, 2 adults & 2 children. $75. GL. 4078.

WANTED—GOOD COOK FOR SMALL INSTITUTION. MUST BE A GOOD FAMILY STYLE COOK. PHONE 592760.

WANTED—White girl, good cook & general housework, downstairs, 5 adults, $60. 100 S. BEECHWOOD DR. WH. 0371.

REFINED woman for general housework & cooking for family of 2, Hollywood home. Treated as one of family. Small salary. HE. 6224.

2 (WH.) girls, sisters or friends pref. in Bev. Hills bungalow, one to cook, other care for children. Good sal., perm. position. OX. 6729.

HONEST, reliable white woman, general housework. No cooking, 2 adults, 2 children. L car. 947 SO. ST. ANDREWS.

HOUSEWORK girl for general, white only. Must be neat and good cook. Small family. 1964 N. CATALINA. Phone 599-255.

WANTED, white girl for general housework, 4 in family. No laundry. Ph. WH. 7121.

NEAT woman to cook and take care of single apt. Go home nights. DU 1873.

HOUSEWORK, light, 2 in family. No laundry, $40. Sunset bus to Wilton. 1406½ Ridgewood Pl. GR. 6758.

GENERAL, $75 up. Waitresses, mthrs helpers. First class. OL. 3715. Holly. Emp. Agcy., 4366 Sunset.

GIRL or woman to do hsewk, part time, rm., board & $15 mo. HE.7909

HSWKRS., helpers, 2nd girls. Angelus Emp. Service, 406 So. Main.

Hotel, Restaurant and Club

CARETAKER & cook, yng. man, 29 yrs. old, sm. resort or priv. gent. Address Y, box 212, TIMES OFFICE

Professions and Vocations

ELECTRICAL sales engineer desires change, more responsibility; refs. Address W, box 28, TIMES OFFICE.

SURGICAL; supervisors & genl. floor duty open. DRS. & NURSES REGISTRY, 408 Ferguson Bldg.

MASSEUSE, ext., under 35. Address E, box 585, TIMES BRANCH.

Investment Required

WOMAN to manage apt. house in Hollywood. Salary $100 month and apt. Requires $3000 for ½ interest. Share half profits. Rare chance. TR. 9269. Eves., DU. 1699.

MAKE real money at home, needlewk. & tint. 832 W. 58TH ST. Hrs. 10-3.

GOOD money working at home at embroidery work. 820 W. 8TH ST.

WANTED—HELP—Male and Female

Miscellaneous

ARTIST WANTED—With some ability at drawing in pencil, pen and ink. You are given the opportunity to EARN and develop your talent at home if desirable. Write all information and phone number to AB, box 123, TIMES OFFICE.

WANTED—Man and wife for general ranch work. Address CHAS. C. HENRY, R.F.D. No. 1, Escondido, Calif.

DANCE TEACHER TO ESTAB. STUDIO IN APT. HOUSE. FINE LOC., S.W. CO-OPERATION. PH. HU.8386

Instruction, Miscellaneous

FLORENTINE Beauty College teaches marcel, water waving, hair dressing, dyeing, henna packs, hair mfg., permanent wave. BOYER & ALCOTT, 322 S. Bdwy., 3rd floor.

EMPLOYMENT—Agencies

EFFICIENT col. help, emply't dept. URBAN LEAGUE, Katherine Barr, Supt., 1325 Central ave. TU. 1305.

ST. JOHN'S BAPTIST CHURCH Employment Bureau. Qualified help. 1338 E. 38th. HU. 0892.

BEST colored help, male, female. White's Agcy., 977 E. 12. ME. 8338

CALL OL. 4427 FOR ALL KINDS RELIABLE JAPANESE WORKERS

WANTED—SITUATIONS—Male

Miscellaneous

ATTENTION

EXECUTIVE, years of local experience as business counselor, is open for suitable connection.
Manage estate, business or department manager, take charge of sales promotion or building up of business. Able to successfully carry out special work or negotiations requiring initiative, tact and diplomacy. Highest credentials. Address P. O. BOX 1491, Station C, Los Angeles.

ATTENDANT, secretary to elderly gentleman, young man, 24, of refined habits, college graduate, mature tastes, good driver, free to travel, references furnished. Address U, box 187, TIMES OFFICE.

STUDENT wants any kind of work after school. Honest and hard worker. Wants to earn room and meals or $10 a week. Good references. Call SMITH. AX. 9061.

LABOR work of any kind for tools, building material or anything of value, name it. Or 50c hr. Address Y, box 189, TIMES OFFICE.

BY reliable, trustworthy white man, caretaker, janitor and all around handy man. Interview, REID, 1533 WILSHIRE BLVD. DR. 3300.

MAN, age 35, wants work, 7 to 9:30 eves. Address Y, box 92, TIMES OFFICE.

JANITOR, colored, wants office cleaning evening and morning. Good reference. Phone AXridge 5619.

YOUNG Canadian, clerical experience, drives any car, steady, reliable, references. AN. 1564.

BY steady, reliable, handy man, work in any line. Outside pref. Address U, box 266, TIMES OFFICE

CAPABLE young man desires part time work, drives any car. Clerical exp. HE. 6332.

WATCHMAN, CARETAKER, (AGE 60.) BOND IF REQUIRED. LOCAL REFS. DU. 6702.

HIGH school student wants janitor or porter work afternoons. HU. 9046.

JAPANESE, pos. as porter in auto show rm., gar. or studio. HE. 0404.

POS. as watchman or male nurse. Address Y, box 35, TIMES OFFICE.

YOUNG man wants work in service sta. Call UN. 5244.

Store and Office

PURCHASING agent or office manager, 5 years' experience purchasing agent for large city street railway. A1 man on books and correspondence. A. Blair, 6120 Franklin av. GR. 2709

TRAFFIC clerk, 8 mo. study La Salle Univ., no practical exp. Wants position, any salary. Box 135, TIMES PASADENA OFFICE, or Ph. Sterling 7773.

BOOKKEEPER & office manager, 20 years' experience, desires position; could make $1000 investment. Address Y, box 204, TIMES OFFICE.

ACCOUNTANT-BOOK-KEEPER
Books kept, systems installed, financial statements prepared, etc. Small firms a specialty. GA. 4939.

BOOKKEEPER-typist, A-1, 25 yrs. exper., 10 one place, 45. Single entry, pref. L. A. refs. DAVIS, MA. 4947.

UNIV. student, exp. accountant & steno., wishes sets books to keep. Defray expenses. DAVIS, MA. 4947

EXP. col. man wants work in drug or dry goods store. Ph. HU. 6988-J. after 6 p.m. or 8 p.m.

BOOKKEEPER wishes position with future. Small firm preferred. At reasonable salary. Call VA. 6134.

ATTENTION, SMALL CONCERNS! Books kept. Statements prepared. Best references. Phone HE. 5510.

ACCOUNTANT, bookkeeper, books opened, kept, systems installed, monthly stmts. Rendall, MA. 4034.

ACCOUNTANT, income tax expert, part time small sets, mo. statemts., systems. THOMPSON, MAin 0826.

Trades

RADIO service expert desires pos. with reliable concern, where efficiency is prime requisite. R. H. VAN ZILE, 1313 Maryland. Ph. DR. 9411

HANDYMAN, good brick, plaster, cement, all house repairs. YOrk 3054. 910 W. MANCHESTER. 36 day.

WANTED—SITUATIONS—Male

Trades

AUTOMOBILE driver or auto mechanic, 13 years, New York, 2 yrs. L. A. experience; age 35. Phone DUnkirk 1825 or 594-486.

MASTER mechanic, chief elect., engineer. Best ref. 18 yrs.' exp. lg. fms. Address Y, box 189, TIMES OFFICE

LINOTYPE operator, suburban weekly or small job shop. YOrk 2154.

PAINTING, tinting and paperhanging, have tools. GA. 6286.

Chauffeurs and Teamsters

CHAUFFEUR-Mechanic, young, married, honest, good-natured Japanese, very careful, skilful driver, 12 yrs. exp. on Locomobile, Pierce-Arrow, Cadillac and Lincoln. Many good ref. PH. 591-354 morn., eve.

COMPETENT chauffeurs supplied at short notice. By hour, day or week. PROFESSIONAL CHAUFFEURS CLUB OF L. A. DR. 4829.

CHAUFFEUR, middle-aged, English, single, 10 yrs.' exp., most in L. A. Drive any car. Willing other work. Go anywhere. Greaves, HEmp. 6990.

UNIFORMED chauffeur, mech., white, single, 8 yrs. in L. A. Best refs. Sober, reliable, willing, free to go anywhere. BEacon 4914.

CHAUFFEUR, reliable, competent, desires position in private family, 8 yrs. exp. driving and repairing, local ref. Call 598062.

CHAUFFEUR, exp., best local ref., wants pos. private family. Call DRexel 8016.

CHAUFFEUR-VALET, GOOD LOC. REF. A-1 DRIVER. SEEKS POS. MA. 3742.

CHAUFF., mech., instructor. Drive any car by hr., day or week. Refs. Reas. rate. VAndike 4440.

EXPERIENCED Japanese young man wishes position as private chauffeur. Address Y, box 98, TIMES OFFICE

CHAUFFEUR, Amer., 5-yr. loc., exp. Packard, Pierce, Rolls, Cadillac, Lincoln, refs. BOB, RO. 4659.

COL. chauff., 7 yrs. L.A. & Washington, D.C. Neat, rel. & trustworthy. 760-990 morns. before 5, eves. aft. 6.

EXP. chauff., will drive for private party or trucks. Best of refs. Address Y, box 195, TIMES OFFICE.

COL. CHAUFFEUR WISHES POS. 5 YRS. DRIVING IN L.A. NEAT, REL. & TRUSTWORTHY. VA. 3289.

CHAUFFEUR mech., best refs., age 26. Steady, rel. & American. DR. 9127. APT. 4.

CHAUFFEUR, French, single, wants position, long experience, best city refs. Phone ROchester 1155.

A-1 JAPANESE chauff., 15 yrs. exp., anything good, help. $25 week up. Phone VA. 3509. SATOW.

POSITION as chauffeur in exchange for room and board. HE. 7385. 1301 N. HIGHLAND.

YOUNG colored man wishes job as chauffeur or anything; married. ATlantic 7629.

A-1 Japanese, honest chauff. 15 yrs. exp., if need anything good help. Phone VA. 3509. SATOW.

YOUNG man desires pos. as private chauffeur, 7 yrs. exp. in city, gardener & handy man. GA. 8633.

CHAUFFEUR
Experienced, A-1 city refs. American-Irish, age 24. VE. 4266.

CHAUFFEUR, Chinese, experienced, reliable, best refs. Knows city. AT. 0897.

CHAUFFEUR & housework, Filipino. Loc. ref. MA. 5291, Apt. 9.

YOUNG man will drive, nights and Sundays. HU. 7428.

GERMAN girl wants day work cooking, washing. Phone TU. 7296.

CHAUFFEUR, (col.) wishes wk. Careful, honest, best city ref. AT. 0408

CHAUFFEUR, colored, experienced. FI. 0129.

REL. COL. WOMAN, HSWK. STAY ON PLACE. HU. 2141-J.

A-1 CHAUFFEUR, good city & mt. ref. Will assist otherwise. CA. 6094.

CHINESE chauff., position priv. fam. Refs. Drive any car. TU. 1723.

COL. CHAUFFEUR & GARDENER. EXP. REF. PH. HU. 8600.

1ST-class neat exp. col. cook & chauffeur, do hswk. Ref. HU. 1414-J.

COL. girl wishes ½ day work eves., by week. Home nights. AT. 0277.

CHINESE chauffeur & housewk. Refs. Address O, box 33, TIMES OFFICE.

Hotel, Restaurant and Club

HOTEL clerk desires city engagement, $100 mo. No room or board. Experience & ability commendable. Address U, box 263, TIMES OFFICE.

CARETAKER & cook, yng. man 29 yr. old, small resort or priv. gent. Address Y, box 212, TIMES OFFICE

JANITOR or houseman, hotel, of. bg. Steve Klose, 1263 W. 59. VE. 7862.

EXP. young col. man wants janitor or porter's work. HU. 6750-W.

Professions and Vocations

EASTERN newspaperman has decided to locate in California. Desire connection with a reputable daily as advertising or business manager. Eighteen years' experience in newspaper administration. Services available after April 10. Address Y, box 206, TIMES OFFICE.

LAWYER of several years' experience desires position with reliable firm. Prefers one line of practice. Would consider a part-time offer, or a proposition of fixed fees for fixed services. Address Y, box 142, TIMES OFFICE.

ENGINEER & superintendent of construction, familiar with office bldgs., schools, factories & oil refinery work. Open for immediate connection. A1 refs. K. WILSON, 283 S. Roosevelt, Pasadena.

ELECTRICAL sales engineer desires change, more responsibility, refs. Address W, box 28, TIMES OFFICE.

WANT position as proof reader. Write Fred Beswick 15 yrs. exp. 241 LIVERMORE TERRACE, Highland Pk.

Farm and Garden

PRUNING & TREE SURGERY—
Now a Tree Service that is reliable and 100% efficient is available. Your trees will get the benefit of over 20 years' practical experience, from the High Sierras to the seashore. Patterson's Service will bring you the desired results. I use only men of experience that are dependable. All work is under my own personal supervision at all times. Therefore, you get a superior service at a most reasonable cost. Any trees, regardless of variety, we can handle successfully. Ask for demonstration and estimate on your trees or orchard, which can be had by appointment. Doesn't obligate you. To avoid disappointment and delay, see or phone me at your earliest convenience. L. E. PATTERSON, 417 East C st., Ontario, Calif. Telephone 1274-M.
P.S. Tree owners, clip this ad. The service represented is worth $s to you.

MARRIED man wants steady work on ranch, orchard and general ranch experience. Can operate and repair trucks & tractors. Wife can cook for 2 or 3 men. Ph. DR. 9602 before Sat. Address H, 347 St. Andrews Blvd., Riverside, Cal.

EXP. Japanese gardener wants care of garden or makes new lawns. Yamagami, 1047 Kingsley Dr. FI. 2849.

EXPERT Japanese gardener care for gardens & lawns by day or month. Fertilized & reseeded. HENRY. HE 7017.

AMER. gardener, position on private place in country, also handy with tools. Address W, box 159, TIMES OFFICE.

GARDENER, 1st-class exp., flowers, trees. Good ref. Wants steady job. Address U, box 182, TIMES OFFICE.

GARDENER, white, works by hour, day or week. Exper. Good worker. BR. 1666.

EXPERT Japanese gardener wishes to care for your garden, month. Call HO. 5090.

EXP. gardener wants position on private estate, good moral character. White. DR. 2104, 249 Loma Dr.

GARDENER—American, 10 yrs. Cal. exp. Private family or inst. pref. VA. 9542.

HIGH-class Jap. gardener, care, landscape, flowers. DR. 7487.

EXP. gardener, wants private place, A-1 refs. Moran. Ph. MU. 1862.

I RAKE out devil grass. Call after 7 p.m. DR. 1141. Ben Tashiro.

EXP. gardener, lawns cared for by day or contract. AX. 5128.

LANDSCAPE gardener, lawns cared for, day or contract. EM. 8552.

GARDENER, Scotch, local refs. Address Y, box 174, TIMES OFFICE.

EXP. gardener, greenhouse, nursery. Address U, box 268, TIMES OFFICE

EXP. Japanese, any kind garden work by contract. EM. 6894.

CARE lawns, flower beds, by month; take out trees. YOrk 3233.

House Servants, Caretakers

EXP. hotel houseman, A-1 ref., willing worker. Address W, box 96, TIMES OFFICE.

CHINESE exp. cook, wants position in private family. 440 N. LOS ANGELES ST.

JAPANESE—Excellent family cook, butler. Ref. Neat, willing, capable, good housekeeper. MAin 2830.

COL. boy, 18, wants jan. work, will clean windows & woodwk. AX. 4014.

COLORED 1st class cook, butler, hse. man. Drive. HU. 6659-W.

COL. man wants apt. house janitor. A-1 refs. HU. 3402-J, ask for Mosley

WANTED—SITUATIONS—Male

House Servants, Caretakers

YOUNG Korean, high school education, pleasing personality, trustworthy, speaks several languages; looks for higher opportunity; companion and to serve gentleman, traveler, or family; experienced all managements of same; also drives car. Address Y, box 265, TIMES OFFICE.

A-1 HOUSEMAN, white, American, position private family, years' experience, best references. Address U, box 124, TIMES OFFICE.

GARDENER (Eng.) exp. fruit, veg., flowers. No local exper. WALKER. Address U, box 123, TIMES OFFICE

WATCHMAN, CARETAKER, (AGE 60) BOND IF REQUIRED. LOCAL REFS. DU. 6702.

JAP boy, plain cook & housework experience, wants pos. in good fam. Ph. VA. 6251, 125 N. San Pedro st.

EXP. col. janitor, apt., priv. Best ref. Phone AT. 6103.

CHINESE cook wants job in private family or hotel. TUcker 7666.

JAPANESE boy wants position as school boy. Call after 5, DR. 0110.

EXP. all-around apt.-hs. man wants work. HU. 7976-J.

CHINESE schoolboy pos. pri. family. Address Y, box 65, TIMES OFFICE

A1 COOK or valet witches pos. in priv. family or bach. apt. AT. 6209.

Painting, Decorating and Carpentering

A. OSBOURN, MASTER PAINTER, QUALITY & SERV. TEL. WA. 2973 NR. ECHO PARK.

PAINTING, tinting & paperhanging. Also airbrush painting. Neat, careful work. Mod. prices. RO. 4881.

PAINTING, tinting, first-class work. Neat, reliable workmen, best materials, prices reas. 766737.

PAINTING, paperhanging, tinting, my work & prices can't be beat. YO. 2944.

HOUSE painting, tinting, quality service. Prices right. Call B. & M. ME. 1807.

EZ terms, paint, paper, 10 mo. to pay. H. A. Watts, 148 E. 42. AX. 3262.

PAINTING, ARTISTIC GRAINING & DECORATING. HU. 1832.

CARPENTERING, any kind, guar., price reas. VE. 5844, 85.

PAPERHANGING, painting & tinting, by day or contract. AT. 4096.

BETTER PAINTING—Cash or terms Phone TH. 3527.

PAPERING, tinting, painting, $2 per rm. and up. Call McCoy. EM.0629

CARPENTER, day or contract, ratproofing, reasonable. MA. 2191.

A-1 PAINTER wants work, day or contract. GArfield 3805.

CARPENTER work, day or contract. Finishing or outside. DE. 2297.

PAINTING, papering, tinting, etc. Estimat. free. WE. 1689. Eves. 766299

CARPENTER in northwest; everything; day or contract. GL. 3083.

PAINTING, tinting, $3 room, & up. Kitch. bathrms., painted. AX. 4886

NEAT paperhanging or painting. $5 incl. material. WH. 0950.

PAINTING, dec., wall paper at wholesale, large or small jobs. VE. 7193.

PAINTING & decorating by expert, day or contract. DE. 0831.

WILL do all kinds of carpenter work if you call EM. 7668.

PAINTING, dec., by well equipped contractor. R. M. Whitehouse. VE. 1655

CARPENTER and painter wants work, $5 day. MAin 3849. Room 54.

HOUSE painting, quality service at honest prices. Williams, AX. 6194.

Day work

FLOOR polishing, kitchens, woodwork washed, windows cleaned. American white, fast, reliable. MU. 4571.

WINDOW cleaning, floor waxing, in general, for satis. ME. 0670.

HOUSECLEANING, YOUNG, FAST. WHITE. GL. 8646.

JAPANESE home laundry, bundles hand washed separ. 941 S. Catalina

WANTED—SITUATIONS—Female

Miscellaneous

A CULTURED American woman, 38 yrs., possessing secretarial & hospital training, desires position as companion to invalid or person going abroad. Exp. traveler, best of local refs. Ph. HE. 6436, after 10 a.m.

SALESLADY from East perm. Honest, neat, reliable, wants loc. refs. Offers services free for mo. in millinery or suit and dress dept. Want refs. at end of mo. Address E, box 365, TIMES BRANCH.

EXPERIENCED women, middle-aged, will take charge of apartment house. Refs. Reas. salary. EM. 9362.

REFINED & competent lady with daughter, age 16, would like management of apt. house or bungalow court, vicinity Hollywood. GL. 4995.

TRAINED practical nurse will travel. Elderly couple companion to lady. Reference exchanged. COLORADO 1663 PASADENA.

REFINED educated woman as companion willing to do light duties, capable of secy. work. C.S. home, more than wages. 545-77.

CAPABLE woman wishes management apt. house, bung. ct., personality, executive ability. Refs. BE. 4518.

REL. YOUNG LADY DESIRES CARE OF CHILDREN 3 OR 4 HRS. THRU DAY. 35c HR. GA. 2127.

NURSERY-Gov., French, music, sewing. Best refs. Free to travel. Address E, box 554, TIMES BRANCH

CHILDREN cared for, day or eve., 25c hr. 931 S. Bixel. 581-412.

YOUNG lady wishes fountain lunch work. Part time. CA. 4564.

EXPERIENCED colored maid wants ½ day work. AX. 5279.

GOOD prac. nurse, care invalid or children. My home pref. HU. 4731-J.

CARE of children day or evening by responsible lady. 55231.

NURSEMAID, refined, healthy, loves children, C.S. pref. Call WA. 6726.

WANTED management apts. or courts. Exp. HO. 1105 bet. 7 a.m.-6 p.m.

MIDDLE-AGED Parisian lady, will teach Fr. for room & bd. GR. 3970.

POS. as manager of apt. house. Experienced. AT. 4161.

Store and Office

REFINED young lady desires pos., several yrs. exp. in bookkeeping, accounting, typing, cost, pay roll, statistical & gen. ofc. Loc. refs. Ph. 581-771.

REFINED young lady wishes pos. as receptionist or hostess. Thoroughly exp. meeting public, knowledge gen. office work. Loc. ref. WA. 9532.

BOOKKEEPER, OFFICE MGR., A-1 EXECUTIVE, 6 YRS. WITH ONE FIRM, FULL CHARGE, 2 YRS.' LOCAL EXP. PHONE 581-181.

COMPETENT stenographer with 7½ yrs. exp. desires pos. Have exp. in title work, mortgages & legal work. Call MRS. GRAY, 768-421.

BKPR.-ACCOUNTANT, A-1, take full charge and assume responsibilities. 947 MAGNOLIA. DU. 2083.

STENO.-BKPR., good educ., train. & per. Mod. start. Salary. BOYDEN, 8:30 a.m. to 5 p.m. TU. 6816.

POSITIONS FOR EFFICIENT MEMBERS. FREE BUS. WOMEN'S CLUB, 443 Bradbury Bl. VA. 3123.

I'M 18. Accurate and rapid typist, some shorthand. Sure need position. YOrk 2317.

5 MORNINGS wk., typing, clerical, light stenog., work. Ph. a.m., VE. 2444.

BKPR. STENOGRAPHER, full charge, 7 yrs. exp. Days, DU. 3839. Eves., WA. 2829.

A-1 STENO., switchboard operator, billing, $65 mo. No bookkeeping. AX. 6434.

STENOGRAPHER-SECRETARY 4 YEARS EXP. HE. 1240.

A-1 switchboard operator, 6 yrs. local exp. TR. 6981. Room 117.

EXP. typist, would like temporary part time work. VE. 6256.

SWITCHBOARD, typist, desires work. 62578.

STENOGRAPHER, 4 yrs.' exp., best ref. CA. 1598, Sun. after 2.

Nurses

PRACTICAL nurse, kind and considerate, wants position as companion to elderly party. Will travel. Reference. AX. 1347.

PRACTICAL nurse, best city ref., is ready for duty. Moderate wages. DR. 5875.

ELDERLY or conval., taken in nurse's pleasant home, $15 up. AX. 8135.

NURSES, exp. hourly, wkly., invalid, maternity pref. AT. 8967.

PRAC. nurse, experienced, capable & willing. MRS. M. C. O. TR. 2244

PRAC. nurse, care for invalid. Paralytic pref. Rm. 109, TR. 2244.

MID. aged prac. nurse, inval. elderly, chronic case. TR. 2244, Rm. 501-B.

Nature cure nurse, magnet, massage. Your home. 582047. Bef. 8, aft. 6.

GOOD PRACTICAL NURSE BEST REF. ME. 5774.

UNDERGRAD. prac. nurse, good refs. Care of inval. or chil. DU. 6658.

KIND, practical nurse, your home or mine. BE. 3689.

NURSE, ANY CASE, SPECIAL TREATMENT. 557767 or DR. 2445.

PRACTICAL NURSE ANY CASE. CH. 3044.

WANTED—SITUATIONS—Female

Nurses

RESPONSIBLE nurse, hospital training. excel. ref. GA. 5318.

PRACTICAL nurse wants case, will assist. Ref. MAin 4273.

Housekeepers, Domestics, Cooks

STUDENT, handy with children and general housewk., wants work with privilege attending school ½ days, in exch. board, room, & $35 mo. MA. 4996.

WOMAN with 3 yrs. girl work in home for room & board, smal wages. Address Y, box 34, TIMES OFFICE.

WHENEVER you need 1st-class cooks, couples, all domestic workers, with def. refs., depend on MELRUTH'S Bev. Agency Service, at OX. 4706.

REFINED Swedish woman wants domestic position, small family, good wages, exp. Address Y, box 140, TIMES OFFICE.

EXPERT Scandinavian and German cook, $100 month. Phone TRinity 1927. Agency.

COOKING & catering, dinners, luncheons, parties, etc., by expert cook. EM. 7970.

MIDDLE-aged housekeeper in motherless home, with child, small wages. 1003 E. PINE, Santa Ana.

YOUNG exp. col. girl wants pos. gen. housework, all day or part time. Good refs. HU. 3902-J.

GERMAN girl wants position as cook in private family in L. A. Address U, box 176, TIMES OFFICE.

2 COL. girls want work as cook and 2nd girl, or will work singly. City or country. EM. 1536.

EXP. Japanese woman wants general housework or laundry. Address Suye Kamige, 982 So. Mariposa Ave.

NEAT middle aged German woman wants housekeeping in small refined family. 420 W. 58TH ST.

GOOD cook, yng. woman, local ref., widower or gentleman, no ladies reply please. L. F. Morse Ph. TR. 1951

COMPETENT young woman, good cook, gen. hswk., 3-yr. old child. $40 to $50. Write 154 W. 18. AT. 6802

GERMAN woman with good refs. wishes day work. 7133 FINDLEY ST., Palms, Cal. Box 441-8.

REF. girl, care of child, upstairs, no cooking. Home nights. Best refs. Address Y, box 205, TIMES OFFICE

COOK, delicious meals attractively prep. Salads, etc. Home, tearoom. Catering. Hi wages. May, HU. 3417

EXP. young French girl, as second maid. 3756 S. FLOWER.

EXP. girl, city ref., half-day work as maid. HU. 2439-M.

EXP. col. girl wants ½ day, gen. hswk. Good cook. EM. 1338.

EXP. col. woman, afternoon cooking, clng., etc. Good wrkr. HU. 8973.

EXP. col. woman wants housework, cooking, cleaning. WEstmore 5513.

COL. woman wants cooking & downstairs work. Priv. fam. HU. 0972-W.

COL. girl will keep house in apt. house. UN. 140.

COMPETENT col. girl wants ½-day work by week. Plain cook. HU.6545-J

EXP. colored woman, pos. as cook. Private family. VA. 4355.

EXP. woman, ½ day hsewk., cooking, etc., morns. or eves. HU. 1941-R.

REL. girl wants 3 hours mornings, city ref. $12 week. AX. 2341.

COMP. col. woman desires work in priv. fam. Good cook. BE. 0341.

EXP. col. girl, afternoon wk. bachelor or priv. fam. AX. 5259.

COOK, neat, exp., col. Call HUm. 1223-J.

MIDDLE-aged lady wants housework in small family. AL. 4711.

COLORED CHAMBERMAID, APT., HOTEL WORK. HU. 5938-J.

COOKING dinners & luncheons by good col. cook. AX. 0349.

YOUNG col. wom. wants gen. hskpg., cooking or mother's hlpr. MA. 5676.

EXP. col. woman wants chamber-maid or ½ day hswk. ME. 0174.

EXP. col. girl desires hswk. ½ days. Quick, willing worker. 766175.

WOMAN wants housework by week. Call GA. 0366.

GENERALS by experienced col. lady. HU. 6088-W.

EXP. col. girl wants ½-day light hswk. or care of children. DE. 7413.

EXP. col. wants ½-day work, also cooking evening dinner. HU. 2397-J.

RELIABLE maid wants general housework, cooking, suburbs. MA. 3084.

REFINED col. girl wishes ½ day work, excellent cook. HU. 8541-R.

A-1 cook, ½ or whole day or good at parties, ref. AT. 0378.

REL. col. woman, cooking dinners or luncheons, etc. AX. 0349.

Dressmakers, Seamstresses

EXPER. dressmaker wants a few more patrons. Best city ref. Your home or mine. $4 daily. HO. 1118.

LATE New York dressmaking, tailoring, remodeling, alterations, good fitter, reasonable. 556-892.

SMART gown finished 1 day by A-1 designer, $8 day. HOlly 0969.

CHICAGO, dressmkr., yrs. exp., with Lucile. City refs. GL. 5082.

PLAIN, sew., curtains, dresses, mending, children's clothes. HU. 8744-J

DRESSMAKING by the day or at home. Remodeling. WA. 5391.

QUICK competent dressmaker. $4 per day. ME. 5020.

COATS, remodeling, latest style, rapid, home or out. $5. HO. 5448.

DRESSMAKING, alterations. 6053½ SUNSET BLVD. GL. 8646.

Professions and Vocations

PERMANENT waver & marceller. All around operator wishes position. State wages and hours. Address Y, box 126, TIMES OFFICE.

Day Work and Laundresses

YOUNG Swedish girl wants laundry & housecleaning by the day. Good reliable worker. References if required. WE. 3763.

EXP. white laundress, spring housecleaning, quick, willing worker. Gives perfect satisfaction. AN. 6146.

LADY (German) wants work in altering and mending by the day. Phone TUcker 7206.

EXP. & competent white woman wants work by day, washing, ironing, cleaning. Ref. FI. 2818.

WOMAN—WHITE—Cleaning, laundry, cooking, attend children, 50c hr. Have car. VA. 5509. Apt. 6.

COL. girl, quick & rel., wants day work. AX. 4917.

DAY work by Swedish girl, day or hour. AX. 1532.

COMP. WHITE WOMAN W'TS WK. BY DAY OR HR. CH. 3146.

COL. woman wants day wk., 1st-class laundeg. 50c per hr. AX.5025

COL. woman wants day work, laundry or office cleaning, nights. HU. 2626-J

BUNDLE washing, to take home. Good work. Reas. HU. 1806.

QUICK, willing, competent worker. Day work any kind. DE. 6348.

COLORED woman wants days work, laundry, cleaning. HU. 7975-W.

DEPENDABLE woman wants cleaning, cooking, lndry. etc. A1 rf. DE. 7502

HOUSEWORK, ½ day by colored woman. Phone HU. 2462.

LAUNDRESS wishes 3 more days week. No lunch. Phone BRdwy. 3889

COLORED girl wants work of any kind. AT. 7582.

WOMAN WANTS DAY WORK. AX. 5397.

COL. A-1 laundress wants day work by hr. HU. 7582-R.

NEAT col. girl, ½ time work, go anywhere. Apt. maid. HU. 1637-W.

REL. woman wants day or hour clean, iron, anyth. Ref. MA. 5797. Apt. 35

EXP. col. woman wants laundry & cleaning. HU. 3038-W.

MIDDLE-aged white lady wishes day work. UN. 7756.

WANTED—SITUATIONS—Male and Female

SWISS cple. in household, gardener & chauf; wife good cook. Best ref. Address Y, box 26, TIMES OFFICE.

COUPLE, man butler, chauffeur or houseman, wife A-1 cook. 1249 W. 36TH ST. Phone EMpire 3822.

BY Filipino couple, janitor and maid for apt. or chauffeur, cook & maid, private family. Ph. MA. 5741. Apt. 35

COUPLE, wife cook, man chauffeur & handyman, hswk. Address Y, box 180, TIMES OFFICE.

COL. cple. wishes pos., priv. family, chauffeur, maid or cook. AX. 0741.

COL. man and wife wish work in apt. hse. BR. 2399. Ask Rm. 3.

JAPANESE couple, gardener, exp., wife gen. hsewk. TU. 9503 7 to 11.

RENTALS

WANTED—To Rent

Rooms

CHIROPRACTOR will exchange daily treatments for sleeping room. Address E, box 483, TIMES BRANCH.

REF. lady wishes rm. in priv. home nr. Beverly & Western. WA. 8425.

WANTED—To Rent

Houses

WANT to rent—Six-room unfurnished bungalow or duplex in West or Northwest district. Ph. WA. 7954 between 4 and 9 p.m. or before 10 a.m.

Flats and Apartments.

A COUPLE employed will pay $50 for furn. apt. with garage. Address E, box 275, TIMES BRANCH.

4-RM. upper So. flat or duplex. Built-in feat. Gar. Close in. $60. Ph. VA. 4858 10 to 12, 2 to 5.

Suburban and Country Pty.

½ ACRE equipped for poultry, 6-rm. mod., unfurn. bungalow. 1021 W. 92nd st. or call at 2896 W. 10TH. DR. 0061.

ANNOUNCEMENT

The following subdivisions of Rental Columns will enable TIMES readers to more quickly locate the places they want o rent.

West and Northwest
Includes all west of Main street and all sections north of Jefferson street—West Adams, Pico Heights.

South and Southwest
Includes all south of Jefferson street and west of Main street—Vermont Square, Manual Arts, Angeles Mesa, Goodyear district, etc.

East and Southeast
Includes all east of Main street and south of Mission Road—Boyle Heights.

North and Northeast
All north of Mission Road and east of Glendale Boulevard—Elysian Park, Highland Park, Lincoln Heights, Garvanza, Glassell Park, Huntington Drive.

TO LET—ROOMS—Furnished

West and Northwest

NOTICE THIS
One newly papered well furn. frt. rm. for hskpg., so. exposure, 3 lge. windows, nothing better in the city. $4 wk. One frt. rm., twin beds, sleep. $600 worth of furn. in this rm. for 2 men or man & wife. $25 mo. Also have some rms. in rear cottage for sleep. & hskpg., $2 & $3 wk., free ph., cont. hot water, light & ht., all free. This place is run on strictly moral principle and none but quiet nice people will be taken. 2 doors E. of Commodore Hotel, 4 blks. from bus. center. 1139 W. 7TH ST.

WILL rent beautifully furnished room to either couple or two ladies for month or longer. Tourists preferred. No other roomers. Use of closed car with driver can be arranged. Only those presenting highest references need apply. Address Y, box 108, TIMES OFFICE.

2 WEEKS RENT FREE
Beaut. front sunny room or en suite, excl. Wilshire priv. home, priv. tile bath & shower, twin beds, no other roomers. Accom. 2, 3 or 4, very reas. DU. 0464.

WELL furnished bedroom, sitting-room and bath, in private home. French door opening into garden. Light housekeeping if desired. Wilshire district, near Vermont. 2 car lines. DRexel 7364.

THE DALE—Hotel for business women. Weekly rates $3 up. Breakfast served. Kitchen & laundry priv. West 8th nr. Figueroa. Ph. 581-826.

237½ N. RENO, nurse alone has 5-rm. flat. Room for nurse or bus. woman, Nr. C & H car & 1st st. bus. DU. 5293, if no answ. call DU. 5609.

YOUNG MEN
50 & 80c Beds at Y.M.C.A. Rooms $1 and up. Weekly rates. 715 S. HOPE ST.

IN private home of 2 adults, 2 comfortable bedrooms for ladies employed. Privileges. Walking distance. 1306 W. 3RD ST. 558-384.

BEAUTIFUL bedroom with connecting bath, private entrance & garage. Apply 721 SCHUMAKER DR., Carthay Center.

FOR DISCRIMINATING PEOPLE
Attract. furn. large sun. rm. Choice loc. 150 So. Virgil, ½ blk. H car.

BRIGHT, cozy room in quiet home, for business women, exclusive neighborhood. Ref. req. No flappers. 1009 S. ST. ANDREWS PL. RO. 4794.

CATHOLIC ROOM REGISTRY—
Apply between 3 and 5 p.m. daily; Saturdays, 11 to 12:30.
212 Higgins Bldg., cor. 2d and Main

LARGE attract. rm., fine loc., all conv. Also gentleman wants rm.-mt. twin beds. R car. 533 S. Virgil.

SGL. & dbl. Private bath, twin beds, free parkg. $10 up. L car to Burlington. ½ blk. S. 1670 Winfield.

NICELY furn. large front bedrm. 1319 S. MANHATTAN PL. Call morning or eve., EM. 9742.

$4 WK. Quiet rms. Priv. English type home, $5 wk. for two. Use of phone, liv. rm. 2739 BUDLONG.

1 OR 2 RMS., reasonable, modern. 1620 Avalon, nr. Echo Park Ave. DU. 6941.

BEAUT. furn. rms., twin beds, shower & bath, ½ blk. 9th st. car. Brd. opt. 933 S. BURLINGTON. DR. 7614.

$15 MO., & up, nr. Westlake, sunny, steam heat, running water, one with pri. bath. 810 BEACON. DR. 7248.

NICELY furnished rooms 10 blks. W. of Brdwy. 752 S. Hartford ave. W. 7th st. car.

LOVELY large front rm., sep. ent., gar., home privilege. 2000 S. HARVARD. RO. 1601, 2 car lines.

BEAUTIFUL room and private bath in real home for a gentleman. Garage. Wilsh. FI. 3233 or ME. 1531.

$35 TO LADY close in, Wilshire, adjoining bath, references req. H car. 220 S. LAFAYETTE PARK PL.

FURNISHED room in private home. No other roomers. $20. On L car line. 987 S. SERRANO.

NICELY furnished room, suitable for 2, just off Western ave. 5325 LA CRESTA COURT. Phone HO. 5403.

ATTRACTIVE cor. rm., adj. bath, priv. fam. Excl. Wilshire. 144 N. GOWER. GL. 4941.

BEAUT. WESTLAKE DIST. TWIN BDS. STEAM HT., BOARD OPT. DR. 4153. 1046 S. LAKE ST.

LGE front rm., priv. ent., twin beds, new white ivory furniture. Walk. dist. $4 wk. 410 S. FIGUEROA.

SUNNY frt. rm. & bath, Wilshire home. Gar. Gent. 511 S. Kingsley. WA. 4723.

WILSHIRE home, room, private bath, shower, separate entrance, garage. 1042 CRENSHAW. EM. 8803.

$35 TO lady, close in, Wilshire, adj. bath, ref., gar. H car, 3 blks. W. of Rampart. 220 S. Lafayette Pk. Pl.

SLEEPING rooms, housekeeping and apts. Special rates now. 1309 TOBERMAN ST. Corner Pico.

$38 S. VERMONT, upstairs front, ph. cont. hot water, breakfast privilege, lady employed. $20. DR. 8157.

LARGE front rm., priv. home garage. nr. cars. EM. 6325. 1734 S. Oxford.

$5 WK. Very attract. rm., priv. home. H car. 118 N. Dillon. DU. 2358.

1329 S. St. Andrews Pl., corner room, 4 windows, adj. bath. Pico car.

ATTRACTIVE rm., reas. Lady emp. C.S. pref. 1210 Magnolia. BE. 8691.

WILSHIRE rm. $5 wk. also frt. rm. priv. bath. 4003 W. 6th. FI. 4694.

IN priv. home, attract. south room to lady. 1119 W. 29TH ST. BE. 4860.

WILSHIRE dist., front room, private bath, garage. $25. RO. 1563.

LARGE front rm., nicely furn. adj. bath. 126 N. Manhattan Pl. HE.1957

WESTLAKE, nice rms., lovely home. 715 SO. BONNIE BRAE. DR. 5249.

NICELY FURNISHED RM. BATH & GAR. 845 S. BURLINGTON.

WESTLAKE dist., lovely rm. for 1 or 2 in private home. 52206.

WILSHIRE dist., pleas. home, rm. & priv. bath to lady. Ref. WA. 0836.

WILSHIRE dist., sunny cor. rm., priv. bath, shr., gentleman, gar. FI.0662.

SUN. front rm., well furn. $5. Priv. family. H car. 621 HELIOTROPE.

$5—Sun. front room, home privileges. Free pk. 160 S. Burlington. DU. 8243

REAS., splendid rm. for 1 or 2 respectable people. 3658 W. 3RD ST.

WILSHIRE—2-rm. hskpg. suite & dr. rm. R car. 4003 W. 6th. FI. 4694.

RMS. & apts. $4, $5.50 wk., or $16 to $32.50 mo. 142 S. GRAND AVE.

SMALL front rm., close in. $3; also gar. 1020 S. BURLINGTON. 558942.

LGE. newly furn. tile bath, gar., new priv. Wilshire home. WH. 4826.

$9 & $10. So. home-cooked meals, sun. rms. 110 W. 31, Pk. sp. HU. 6579-J

LARGE furn. front rm. in nice quiet home. $5 per wk. 1802 S. VERMT.

WELL furn. room, twin beds. A homey house. DR. 8787. 414 S. Catalina

EXTRA large front room for 2, new furniture. 1162 S. ALVARADO.

UNFURN. 1st flr. frt. rm., wall bed, reas. 533 S. Manhattan. WA. 4302.

BEAUTIFUL furn. room, everything new. Ex. loc. 2415 SO. FLOWER.

RM. $20, Wilshire private home, gent. S car. 175 S. Hobart. WA. 7075.

NICELY furn. room adjoining bath. Close in. Gentleman only. DU. 8588.

YOUNG man who would like a room in private home. Call 53150.

WESTLAKE dist., lg. front rm., $20, nr. park. FI. 1242 or 1682.

LARGE rm., private bath, twin beds, garage. 545 S. HOBART.

TO LET—ROOMS—Furnished

Hollywood

RM. IN PRIV. HOME. WELL FURN., PRIV. ENT. VERY DESIR. FOR BUSINESS MAN. BKFST. IF DESIRED. 1440 CURSON, ½ BLK. TO SUNSET BLVD. & CAR. GR. 6821.

NEW, airy, quiet, water in, phone, large closet, porch, center Hollywood. Ladies only. 1865 CHEROKEE. GR. 7474 or GR. 9107.

LOVELY sunny room, adjoining bath, instantaneous hot water, separate entrance, reasonable, near West'n & Melrose. HO. 3770.

5600 Santa Monica Blvd. Lovely rm., bath, sleep. porch. In beaut. corner home. Hollywood.

PLEASANT rm., nr. both cars, with gar. & phone. Home comforts. Reas. 5506 SIERRA VISTA.

1901 N. Catalina, eleg. furn. rm., bath. priv. home for gent. 590-925

$5, $6. SGL. & dbl., adj. bath, 5c fr. ½ blk. Holly. Jct. 1124 Manzanita.

7216 HAWTHORNE AV., shr., gar. nr. Holly. car. Sunset bus. GL. 6624

CORNER rm., priv. bath, shower. 1829 NO. KENMORE. 596-995.

ATTR. cool room, private home, kitch. priv. $5 wk. 592-945.

SUNNY front rm., red & yel. cars. $5 wk. 1071 N. WILTON. HE. 1983.

South and Southwest

2 COMFORTABLY furn. bedrms., light housekeep. priv., private home, lady employed preferred. BE. 3081.

TO gentleman, frt. rm., modern home, ex. car serv. Gar. 824 W. 49 st. VE. 2908.

LARGE front rm., $20, 1 $15, adj. bath. Priv. home. 1565 W. 22ND ST. BE. 1456.

NICE rm., home priv. Bkfst. if desired. $15. 1041 W. 48TH ST.

$5 WK. Upper sun. rm., con. bath. Free phone. 348 W. 45th st. Gar. ex.

$4 OR $5 dbl. frt. rm. Well furn. Lady. Priv. home. 224 W. 63rd st.

LGE. pleas. rm. & dr. rm. E & F cars. $5. 4223 S. Harvard Blvd.

$4 WK., mod. room for gentleman. Dude Hotel, 4237 S. Olive. AX. 0918

$5 WK., sunny airy clean rm., phone, pri. entr. Quiet nbrhd. 729 W. 45 st.

LADY, rm. in refined priv. home, all privileges, including car. UN. 1797.

FRONT sleeping porch rm. $10 mo. 1156 W. 36th st. ½ blk. V car.

239 W. ADAMS—Comfortable room in private home. $15 mo. AT. 6198.

$4 WK. Lge. frt. rms., con. bath. priv. home. Gar. ex. 243 W. 61st st.

East and Southeast

LAWN VILLA, 200 E. 53RD ST. ROOMS $3.50 & UP. HOT & COLD WATER. HU. 2249. H CAR.

BEAUT. dbl., single. Priv. fam. Well fur. Pr. ent. Phone CH. 0296.

$6 FOR 1, $8 for 2. Only R. adj. bath, pri. ent. 401 E. 65TH ST. TH. 4032

$5 WK., only rm. in pri. home, pref. 2 ladies or couple. 229 E. 66TH ST.

NICE rm., elderly man. Priv. ent. $4. R car. 527 BONNIE BEACH.

CHEERY frt. rm., gar., conven. for gent. $5. P car. 3614 E. 3RD.

$3 WEEK, couple or 2 gentlemen. 3411 LEE ST. AN. 2973.

North and Northeast

$35—2 nicely furn. front rms., very sunny, every convenience. Beaut. view near E car. 2631 W. AVE. 32.

Hotels

NEW HOTEL VIRGINIA

744 S. BEACON ST., JUST OFF W. 7TH, 4 BLOCKS EAST OF BEAUTIFUL WESTAKE PARK

Bath, shower, circulating ice water, door mirrors & excellent built-in beds in every room: also twin beds. Beautiful rose (radio) room, ball-room, billiard & cardroom, men and women's clubrooms. $12.50 week up. Dining room & garage in connection.
JAMES W. WEITZMAN
Telephone DUnkirk 4501.

HOTEL KNICKERBOCKER
New modern, quiet and homelike. 5-story brick bldg., 1 blk. west of Figueroa st., betw. 5th & 6th, just outside congested district, yet only few min. walk to business center.
POT OF COFFEE AND ROLL SERVED TO RM. EACH MORNING
$2.00 day, $10.50 wk., single.
$2.50 day, $12.50 wk., double.
All rms. priv. baths or showers.
551 S. FREMONT. BR. 3085.

OPEN FOR INSPECTION NOW
Formal Opening April 3rd.
HOTEL STRATFORD,
The Unique Residential Hotel In Wilshire District.
Every room with private bath.
Double and Twin Beds.
Rates $12.50 per week and up.
CORNER 8TH & RAMPART STS.
WAshington 1344.

$7 PER WEEK WITHOUT BATH—
$10 per week, Bath, South side.
$30 per week, Suite for families.
Steam heat, cafe, quiet, sunshine.
"D" car near Westlake Park.
GOLF CLUB PRIVILEGES EXTENDED TO OUR GUESTS
REGINA HOTEL
620 S. Westlake ave. DU. 1225

NEW HOTEL IRIS
$9 WK. UP, HOLLYWOOD, $9 WK. UP, IN THE HEART OF STUDIO DISTRICT. 5849 SUNSET BLVD. PH. GR. 2174. ALL ROOMS WITH BATH AND TELE.

$1 DAY, $5.50 PER WEEK & UP.
FREMONT ARMS HOTEL
Right Downtown, save carfare.
ONE BLOCK WEST OF FIGUEROA, near SIXTH ST.
542 Fremont. MAin 3539.

HOTEL McCOY, 833 S. BIXEL
New and handsomely furnished rms. with twin or standard beds & private or detached bath. Rates $7 per week and up.

$5
Bring this ad. It is worth $5.
NEW STANDARD HOTEL, 1326 Oak st. $6 per wk. $25 per mo. & up A-1 service. Free parking. P car.

HOTEL MELROSE, 120 S. GRAND, 3 blks. W. from Bdwy. TR. 6321.
LOW PERMANENT RATES WITH OR WITHOUT PRIV. BATH. DINING-ROOM, 3 MEALS, $5 WK.

HOTEL IMPERIAL"
FAMOUS FOR GOOD BEDS
Tub & shower baths. Garages. Attractive daily & weekly rates.
819 S. GRAND AVE. TRinity 6351.

MITCHEL HOTEL
1073 W. 6TH. D CAR. TR. 8471.
Everything new. All showers and baths. Garage. $2 day. $9 wk. up.

HOTEL NORTHERN
Hill & 2nd. 200 fireproof rooms. Modern hotel service. $30 per mo., detached bath; $40 with private bath.

LA JOLLA HOTEL
Guaranteed high grade rms., priv. shower baths. Always hot water. $1 up. $6 wk. up. 731 E. 6TH ST.

$3.50 WEEK UP. 75c & $1 PER DAY
HOTEL NESTA
H. & C. water ea. rm. 506 Temple 3 blks. to Bdwy., on & nr. all cars

HOTEL ROOSEVELT
$7. $8 wk. All rms. with bath, ph. M. J cars. 231 W. 27th. WE. 3045.

$6 PER WEEK WITH BATH $6
HOTEL OVIATT
Corner Pico and Flower street.

NOW OPEN. WAMPAS APT. HOTEL
$25 mo. up. Beaut. furn. 1119 McCadden. GL. 2131, nr. Sta. Mon. Bd

ALPIN HOTEL, 9th & Hill. $5 a week and up.

$1 DAY, $4 wk. up. Knox Hotel, 317½ W. 4th st., bet. Bdwy. & Hill st.

TO LET—ROOMS—Unfurnished

$35—MAGNOLIA, 2024. Close in, newly dec., reception hall, 3 rms., kitchen, bath, screen porch, yard.

TO LET—ROOMS—And Board

HOLLYWOOD, delightful front rm., for 2 in refined home, excel. meals, ideal social environment. OX. 2370.

BEAUTIFUL suite for bachelor's quarters, home cooking, exclusive Wilshire, cor. Hobart. 3677 Wilshire

SINGLE & double rms., in new home excellent food. 825 S. Burlington. DR. 9476.

PRACTICAL nurse will care for elderly person or convalescent in own home, comfor. room, beaut. sur. GA. 4951.

BEAUT. rm., twin beds, $10 wk. ea. Also single. Home cooking and comfort. Nr. Sunset-Vine. GL. 3254.

PRIVATE home, single or double rm. Good meals. Garage. Best car service. VE. 2135.

DELIGHTFUL rms., sleep. pch., 2 baths, excel. table, gar. 2278 CAMBRIDGE. nr. 16-Western. 769256.

IN exclusive Wilshire home, rm. & bath, care for little girl & board father. 264 S. KINGSLEY. WA. 4879

$10 UP. Westlake Pk. Beaut. sgle. & dbl. rms., real food, congenial home for yng. people. 658 S. ALVARADO

$10 UP. Vacancies in a real home, excellent food. L car. 2202 W. 10 st.

SINGLE & DOUBLE ROOMS, GOOD BOARD. 850 S. ALVARADO.

$10 WK. Lge. sun. rm., no bet. Mis. in city. 116 W. 33. Lunches put up

LARGE room, board, private home West Side. $10 week. BE. 6859.

BOARD AND ROOM, FINEST LOCATION, REASONABLE. DU. 7016.

COR. Wilshire, 647 S. Mariposa. Dble. fr. rm., twin beds. Excel. meals.

TO LET—ROOMS—And Board

MIRAMAR TERRACE
Rates $12 & $15 per week for rm. & 2 meals, chicken din. every Sun. Have 100 newly furn. rms. with continuous water. Have billiards, cards, dancing, laundry with elec. washer & everyth'g to make a home for young bus. people. All eggs, milk, cream & poultry come fr. our own ranch. Take W. 6th st., car marked L, get off at Miramar and Bonnie Brae. 4th house west. 2000 MIRAMAR ST. DU. 4038.

KNOLLSHIRE MANOR
$12.50 wk. 427 S. Westlake, beautiful rm. for 2 in the heart of fashionable residential dist. Victrola, piano, radio, tennis court, dinner dance every night, free parking sp. 3 meals daily including Sunday. Ph. WA. 0673. C. D. R & H cars.

HOLLYWOOD, 1749 N. Sycamore ave., attr. rm., for 2 or more, priv. bath; also sgls., delightful home, excellent meals; ideal social environment, beau. grounds. Bus. people prefd. GL. 4060.

SPLENDID opportunity for some one to find a real home, two young men preferred. Pleasant comfortable rm. Good dist., excellent cooking. $50 each. 408 N. OXFORD. HE. 6101.

$35-$60, beautiful Wilshire home, spacious grounds, chickens, filet mignon, baked ham, 4 veg. salad, dessert, ea. meal. 616 S. SERRANO R car.

COUPLE APPRECIATING IDEAL HOME CAN HAVE ROOM WITH SLEEPING PORCH IN LOVELY PRIVATE RESIDENCE. BEST HOME COOKING. CALL 766561.

WANT CONGENIAL BUSINESS people to share the comforts of a beautiful Wilshire home. Best home-cooked meals. Twin beds.
422 S. ALEXANDRIA. WA. 6886.

LARGE airy rm., single beds, priv. bath, good cuisine. Call 760361. 1715 WESTMORELAND BLVD., blk. W. of Hobart.

LARGE dble. front rm., twin beds, 1 or 2 men. Lady to share rm. with bus. woman. Also board without rooms. 2312 W. 8TH ST. DR. 3808.

ROOM, board, $11. Garage, beautiful blvd., home for business couple or business people, tired hotel or boarding house. PHONE 558726.

GRAD. nurse with beaut. home, large porches, high-class serv., for elderly people or invalids needing some care. Ref. Summer rates. BE. 2807.

LOVELY large front room, suitable for 2 gentlemen or couple employed. Excellent cooking, all privileges of home. Private family. HE. 9983.

BEAUTIFUL front rm., priv. bath, finest loc. magnificent priv. home, will take a few select guests, very reas. 683 S. CATALINA. DR. 3485

YOUNG man, excl. Wilshire home for yng. people. Bridge, danc., lovely rm. Best meals. $45. 554 S. SERRANO. WA. 7684.

$9. 421 W. 31ST ST.
Vacancy for ref. yng. man. Private fam. Exc. mls. M — J cars. HU. 0336-J.

NURSE will take 1 or 2 convalescents or mild neurasthenia cases in her luxurious home. DU. 5588.

LOVELY dbl. & sgl. rm. in Wilshire home. Southern cooking. R. S & V cars. 617 S. Vermont. DR. 8804.

BEAUTIFUL single in nice home, breakfast and dinner. WA. 4579. 268 SERRANO. S car.

YOUNG lady desires roommate, twin beds, connecting bath. 741 S. NEW HAMPSHIRE. DU. 6324.

"GARDEN OF ALLAH"
1286 W. Adams. Beaut. studio rm., high-cl. brd. Ladies, gents. $50 mo.

ATTRACTIVE SINGLE ROOM, 1ST CLASS BOARD. $50 MO. GARAGE. 6767 YUCCA. HE. 5212

LARGE rm., W. Adams dist. Ex. mls. Priv. home. ½ blk. car. 2422 Juliet.

LOVELY sgle. or dble. front rm. Home cooking. $40-$50. DR. 2535.

626 S. KENMORE, off Wilshire, attr. double, excl. table. Reas. WA. 0039.

NICE home, ladies' pref., board if desired, reas. 156 E. JEFFERSON.

NICE room & board, nr. U. V cars & schl. Reas. 831 W. 37TH ST.

ROOM & board, dbl. rm. or sgl., W or A car. AT. 3840. 1319 S. Union

1041 MAGNOLIA—Rm. for 1 or 2, spec. rates, excel. food. DU. 8103.

ATTR. large front rm., small private family. Adults. Board, reas. 768388.

Rooms and Board for Children

CHILDREN TO BOARD
Will give permanent home to two neat-appearing Protestant boys, 10 to 14, in exchange for light services. Address O, box 4, TIMES OFFICE.

BEAUTIFUL home for C.S. children in Hollywood. Large grounds, rm., parents. 6729 YUCCA. GL. 9810.

BOARD & rm. for man & wife, child cared for during day. 103 N. SERRANO. GL. 5966.

BEAUT. sub home, best board & care for girl. Music tuition if desired. GA. 6401. 155 Arroyo Verde Rd.

ULTRA-EXCLUSIVE SCHOOL, JUST ORGANIZED. ROOM, BOARD FOR 7 GIRLS 6-12 YRS. 703 S. Catalina

$8.50-$9 WK. Pleasant rm. for 1 or 2 in ref. home, excellent meals, home priv. Gar. EM. 1729.

W'LAKE sect. $10 wk., slp. pch. Exc. meals. 940 Grattan. 52904. N car.

MOTHER'S care, children, rm. par., nr. gd. schl. 2302 W. 10th. 53698.

WOULD like to take care of children while parents employed. VE. 1977.

SPECIAL care given infants in nurse's home. 2657 S. MAGNOLIA. BE. 4009

CHILD to board, good home, age 2-6 yrs. Call HE. 6582.

TO LET—HOUSEKEEPING Rooms

WILL give free room rent with housekeeping privileges & $10 mo. to party caring for 2 children school age. Will board children myself. 1039 HYDE PARK BLVD., Inglewood.

PATTERSON HOTEL, 316 CLAY.
$5 up. Rooms with or without light housekeeping. Cont. hot water, steam heat, elevator. 317 S. HILL.

$17, INCL. lights, water & gas. 2 lge. airy furn. rms., all conv. Walking dist., 1253 W. 1st st. BR. 0882.

LGE. light rms., all conveniences. Free parking. $20. L car to Burlington, ½ blk. S. 1670 Winfield.

LGE. sunny 3-rm. apt., twin beds, everythg. furn. $35. ½ blk. V car. $35. 1155 W. 36TH ST.

LGE. sunny 3-rm. apt., twin beds, everythg. furn. $30. ½ blk. V car. Gar. 1155 W. 36TH ST.

IN West Hollywood—Sunny, quiet rooms, gar. Phone OX. 5489. 335 WESTBOURNE DR.

FREE RENT FOR $1 WK. 3-rm. apt., $5 wk., furn. cabin, $2.50. 1125 S. CATALINA. Pico car.

$4, $5. CLEAN, sunny rm., kitch., tel., park sp., close in. 1346 GEORGIA ST.

PLEASANT sunny rm., suite, light hskp. 676 S. WESTLAKE AVE. DU. 4523.

WEST Adams dist., front sunny apt., lge. rms., bath, pchs., light, lge. kitch. $35. 2301 W. 24th st. 762689.

$20 & $23, front rm. & kitch., wall bed, gas, light, pk. 1459 W. 29 st.

$3.50 UP. Nice front rms., hskpg. or sleep. Close in. Pking. 1610 W. 6th.

3 & 5 housekeeping rooms, everything furnished. 3120 S. MAIN ST.

CLOSE-IN 2-3 rm. suite, priv. home, unusually reas. 926 GEORGIA.

$25. Lg. attr. frt. rms., bath, evrythg. furn. 2 cars. 1854 W. 22. BE. 7321.

$3—NICE clean room, fine location. Also house tent. 2631 E. 2ND.

$4 WK. Sun. fr. hskpg. rm. Ph., pk. space. 338 W. 30th st. M or J car.

2 RMS., complete, lgt. hskpg., pleasant location. U car. 1179 W. 36th Pl

PLEASANT sunny rm., suitable light hskpg. 676 S. Westlake. DU. 4523.

LARGE, CLEAN FRONT DOUBLES. $35. 1657 W. 12TH.

LIGHT, airy rm. with kitchen. Everything furn. $6 wk. 1039 GRATTAN.

$5—Nice fr. rm., kitchen, everything incl. Free phone. 360 E. 35TH ST.

NICE CLEAN 2-RM. APT. $6. 123 N. FLOWER. MU. 7532.

TO LET—APARTMENTS—Furnished

Miscellaneous

CLOSE IN
Lennox Arms., new sgls., wk. or mo. maid service. 1324 W. 8TH.

$37.50 UP—Beau. sgl. and dbl. now available at the new STONEHILL APTS., 107 W. 42d st. HU. 0557.

4-RM. upper, Goodyear industrial dist. Also 3-rm. modern bung., parking space. $25 mo. each. 5837 Crocker.

$7 WK. sgl., $10 wk. dbl. Priv. bath, stm. ht., everyth. inc., close in. Ysabel Apts., 130 S. Flower. MA. 3147.

LARGE CLEAN SINGLES, $35 & $40. PICO OR ADAMS CAR. HENRIETTA APTS., 14TH & ALBANY.

$20, LARGE AIRY single apts., nicely furn. Best in city for the money. Close in. 900 E. PICO.

ONE week's rent free. $6 per week, 1 blk. from 7th & Figueroa. 943 POTTER PARK.

$25 TO $37, beautiful SPACIOUS apartments, steam heat, opp. park. 1945-1949 E. 4TH ST.

$45 & $50. Forrest Apts., beaut. fur. Westlake dist. Daily maid service. 7918 LEEWARD. DU. 0174.

3-RM. furn. apt., beautifully located, opposite Hollenbeck Park, close to H car. Moderate price. AN. 1073.

WILL share new cozy apt. with bus. girl. Close in. BE. 1609.

TO LET—APARTMENTS— Furnished

Miscellaneous

$40 1909 W. ADAMS $40
ALCAZAR APTS.
Single apts. in new building, overstuffed furniture, tile baths. Rent includes direct phone in each apt. A REAL HOME

$40. NEW SINGLE APT., $40. This is ideal for 2 adults. Completely and beautifully furnished. Handy to car, market & stores. In a pleasant court, with desirable surroundings. Call at 1290 PLYMOUTH BLVD., or phone WH. 2486.

$40 AND UP. 427 S. HOPE RUBAIYAT APTS. 5 minutes to Broadway. IDEAL HOME FOR BUS. PEOPLE. Newly decorated singles and doubles. Steam heat and hot water.

MAGNUS APARTMENTS SINGLES, $45, DOUBLES, $60; ELEGANTLY FURNISHED. NEAR WESTLAKE PARK. MAID AND JANITOR SERV. 727 S. CORONADO

$40 UP. BURTON ARMS APTS. Nicely furn., sunny outside singles. Also beautiful double. Steam heat, every conv. Weekly or mo. Close in. 680 WITMER ST., near 7th.

$35 UP. APTS. $5 WK. UP. RMS. SCHERMERHORN INN Between 7th & 8th, just west of Figueroa. 942 Potter Park. MA. 6940.

DOWNTOWN RENTAL AGENCY Free list. Rms., apts., hotel rms. TIDWELL RENTAL SERVICE 436 Stack Bldg., 4th-Bdwy. TU. 2848

YOUNG widow will share her beautiful 5-rm. bung., with young bus. lady, refer. exch. VE. 7028.

FURNISHED apt., 4 rooms & bath. Extra nice, if you see this you will want it. $35 mo. 104 NO. AVE. 53.

CALLAWAY APTS. Dbl. apt. $30, gas light, hot water inc. 782 E. 49th st.

2 NICELY FURNISHED SINGLE APTS. 2155 RESERVOIR ST.

$35 UP. Steam heated, elevator, overstuffed. YULE APTS., 1243 W. 6th.

3-RM. apt., priv. ent., conv. nd. $37.50 R car. E. 931 HERBERT.

$25 MO. Lge. rm. & kit. bath adj. pk. sp. 4727 S. McKinley. U & S cars.

2-RM. furn. apt., bath & garage, $16. Inquire 1408 MISSION RD.

$35-$38. MOD. 3-rm. apts., newly dec., walk. dist. 356 S. FIGUEROA.

SINGLES and doubles, centrally loc. Reasonable rates. 201 S. GRAND.

MOD. 3-rm. furn. apts. blt.-ins, $23. Rear. 820 BONNIE BEACH.

$45—DBLS. Clements Apts., close in. 1318 Maryland nr. Bixel. DR. 8790

West and Northwest

PRINCE RUPERT APARTMENT HOTEL. NEW AND ELEGANTLY FURNISHED. LOCATED CLOSE IN. DAILY AND WEEKLY RATES REASONABLE. MAID SERVICE. TOURISTS GIVEN SPECIAL ATTENTION. ALL NIGHT SERVICE. INGRAHAM, CORNER WITMER. DRexel 5800.

MODENA APTS. New high class singles reasonably priced, elevator, garage, phone, light, gas, laundry and service included. 661 Shatto Pl., nr. 7th & Wilshire.

4 RMS. and bath, airy apartment, 3 beds, reasonable. Also 1 or 2 rooms with housekeeping privilege. 643½ VENICE BLVD., corner Georgia. WE. 6721.

NEAR AMBASSADOR $38.50 & $40. Mod. furn. singles. Free parking. 611 S. KENMORE.

$30 UP. 2622 SAN MARINO LOLA APARTMENTS 2 & 3 rms. Westlake-Wilshire dist. Serv. beaut. lobby. N car to Hoover

$37.50 UP. SPENCER ARMS APTS. Singles, overstuffed, close in, on blvd., nr. Westlake Park. Bus serv., garages. 149 S. ALVARADO.

STARLING APTS. Sgls. $30 up. Dbls., $40 up. Close in. stm. heat, janitor serv. 1420 S. BONNIE BRAE.

YOUNG LADY TO SHARE ELEGANT HOME IN WILSHIRE DIST. WITH GIRL. REFERENCE. ADDRESS Y, BOX 271, TIMES OFFICE.

BOSTONIA APTS. New brick bldg. Singles & doubles. 2 blocks from Westlake Park. R & D cars. 612 S. BONNIE BRAE.

$40 AND UP. GARFIELD PL. APTS. Lights, gas and phone included. Attractive furnished singles. 1828 GARFIELD PLACE.

HANFORD APTS. New 2 and 3-rm. apts., $45 up. Gas, lights, phone & service, incl. nr. Westlake Park. 462 S. CORONADO.

NEW MARLYN APTS. $50 & UP 686 Fedora near Ambassador Hotel. Incl. priv. ph., gas, light service.

$40—REFINED people only. Porches, cool, near Westlake & 7th; wkly. if des. 666 S. Bonnie Brae. DR. 5900.

West and Northwest

BEAUTIFULLY FURNISHED APARTMENTS. 450 S. BENTON WAY.
Located ½ block north of 6th st. and ½ blk. west of RAMPART, in quiet neighborhood and very desirable.
Garage court on adjoining lot, which gives each tenant an individual garage.

JUST OPENING
VAN DOREN APTS.
1246 N. BERENDO ST. OL. 2504.
Large high-class individually furn. apt. homes with all modern conveniences for the comfort of our guests. Make reservations now.

EL CERRITO APTS.
1800 N. El Cerrito Pl.
For comfort and environment see these apartments.
Prices are right. HE. 1637.

NEW CUMMINGS APTS. HOTEL
CLOSE IN. ELEGANTLY FURN., REAS. RATES BY WEEK OR MO. SPECIAL ATTENTION GIVEN TOURIST. DAILY MAID & JANITOR SERVICE. ANY W. 7TH CAR TO VALENCIA. ONE DOOR N. COR. INGRAHAM. 1348. DR. 8404.

THE INEZ
246 S. KENMORE. WA. 9362.
SINGLE AND DOUBLE APTS. and HOTEL ROOMS
NEW BRICK BUILDING MODERATELY PRICED JANITOR AND MAID SERVICE.

THE KENDIS HOTEL APTS.
Elegant and homelike apts. Twin beds. Steam heat. 24-hour service. From $60 up. We have our own private garage. Apt. for house physician. 1710 W. 6TH ST. Take D car.

FROM the roof garden of the new Edwin Fallas Apartments at 2200 South Catalina, one gets the most magnificent view of this beautiful city. Touch the button of the elevator & there you are. 30 of the nicest, lightest, most beautiful furnished single apts at $60 up. Water, light and gas free. S car within ¼ block.

$50—ORCHARD AVE., 2820—U CAR
YOU CAN'T TELL
from an ad. all sound alike. That's why I ask you to come and inspect this 3-rm. flat, mahogany furniture, all mod. convens., janitor serv., close in, splendid for 2 ladies. You'll be pleased. Adults. Phone BE. 4529.

THE CHATEAU
100 N. Kenmore. WA. 1911.
HIGH CLASS
Modern, exclusive apartments.

ASHTON ARMS
517 S. RAMPART BLVD.
Sgls. and dbls. with 2 baths, cozy furn. homes, centrally loc. 1 min. car serv. R. H cars & bus. to door. Our Motto: "Service & Cleanliness."

MONT FRANCIS
2921 FRANCIS AVE., between 8th and 9th sts., off Vermont ave. N car. $40 & up. NEW, ATTRACTIVE SINGLE APT., well furnished. Lots of sunshine and closet space. Phone DR. 1221.

N-E-W U-L-T-R-A M-O-D-E-R-N LAKE VISTA APTS.
3 rooms, beautifully furnished. 1244 S. LAKE ST. L & P cars.

$55 UP. $55 UP.
BROOKS APARTMENTS
Just opened. Beautiful new 4-story brick bldg. Artistically furnished singles and doubles. Janitor service. Elevator. Nr. schools. S car. 248 S. WESTERN AVE.

ONE large front sunny corner apartment now available at the NEW FORUM APTS. 1224 South Norton. $45. Beaut. furn., tile kitchen & bath, dressing rm., ph. It is very homey. ½ blk. to P car. Garage. EM. 9229

THE REGAL APTS.
New singles, doubles have extra bedroom. The best arranged and most complete sunny apts. in this beautiful high class district. Many large closets & best of service. 2350 SAN MARINO ST. FI. 2300.

THELMA ELIZABETH APTS.
233 S. KENMORE. WA. 1889.
New singles, carpeted dinette, large closets, outside bath, shower.

LEY APARTMENTS
3192 WEST 7TH ST.
1 blk. east of Ambassador Hotel. One very choice sunny single. Reasonable rates. (Garage.)

Hollywood

HUB OF HOLLYWOOD
BRIGHT, SUNNY, NEW AND ELEGANTLY FURNISHED. ALL OUTSIDE APTS. 1½ BLKS. FROM GRAUMAN'S THEATER. RENT $55 PER MONTH. THIS INCLUDES GAS, LIGHTS, HEAT, PRIVATE PHONE, LINEN AND MAID SERVICE. 1525 CASSIL PLACE HEmpstead 4223.

HOLLYWOOD
HILLVIEW APARTMENTS
6533 HOLLYWOOD BLVD. CORNER HUDSON
Single, double and 4-room apts., newly furnished and decorated, piano, radios, steam heat, 24-hour switchboard service, gas, light furnished Daily maid service. $75 & up.

THE MAYFAIR
3760 WILCOX AVE. GL. 2171.
Just opened.
"A REAL HOME" IN THE HEART OF HOLLYWOOD
New brick bldg., steam heated. Singles, doubles and 4-room apts. 24 HOUR DESK SERVICE
Private garage in the rear of bldg.

LA BREA APTS.
In the beautiful foothills, 2 blocks north of Hollywood Blvd. One single and a double, $85 and $100, including gas, light, steam heat, maid service and hotel desk service. Roof garden & patio. 1800 N. LA BREA AVE. HOlly. 9214.

SUNLIGHT APTS., IN HOLLYWOOD. New single apartments, every modern convenience, including telephone, grand piano, electric washing machine, sewing machine, roof garden & park, space. Best in Hollywood. $45, $50. 1648 N. KINGSLEY DR.

S-O-M-E-R-S-E-T A-P-T-S. Corner Franklin & Gower. HE. 4161. Spacious singles and doubles, including light, gas and weekly maid service. Night and day switchboard. 1st class cafe service. Beautiful private park. $70 up.

THE VAN CARLTON
Exclusive Hollywood apartments priced within reason. Spacious singles, breakfast room, twin & double beds, elevator, lobby, maid service. VAN NESS & CARLTON WAY. 1 block south of Hollywood Blvd.

HEDVIG APTS., HOLLYWOOD. New spacious singles, very homelike. TWIN AND DOUBLE BEDS. Rent includes light, gas, phone, laundry and service. $60 and up. 1819 N. Kingsley Dr. HO. 7019.

$45 AND UP
HOLLYWOOD VISTA APTS.
Beautiful new brick bldg. in an exclusive Hollywood residence dist. Sgl. completely equipped, wonderful view. 1975 Beachwood Dr. GL. 8641.

EL MIRADERO APARTMENTS HOLLYWOOD
New singles, twin beds. Excellent location, reasonable. 5424 Franklin ave. near Western.

$35 UP. STONLEIGH APTS., corner of Franklin & Taft, north of Hollywood Blvd. Weekly service. Gas, elec., phone included.

IF you appreciate a real home see the beautiful new St. Katherine. Single apts., reasonable rates. 6534 FOUNTAIN. HO. 5684.

$50 UP. NORMA APTS. Large attractive singles & doubles. Shower, gas, lights, phone & weekly maid serv. incl. 1851 N. NORMANDIE.

HAZEL APTS.—HOLLYWOOD. 4 rms. Nicely furn. Exclusive surroundings, ph., lights, gas incl. $75. 1603 1-4 N. HOBART. HO. 9905.

CHEREMOYA APTS. 5987 FRANKLIN AVE., large single apts., with bkfst. rm. $54 & $63, incl. gas, light & ph. GR. 3251.

MELWOOD APTS. Newly and completely furnished singles, $42.50-$48. Doubles, $68. 707 N. RIDGEWOOD. GL. 6526.

THE PATRICIAN 1835 WILCOX AVE. NEW FIREPROOF BLDG. Single apartment, $65, incl. extras.

$45 & $55, in Hollywood, beautifully furn. single, double, with bedrm. 1039 N. ARDMORE. HO. 9144.

FORMOSA APTS. AND COTTAGE RATES REASONABLE 7139 HOLLYWOOD BLVD. GR. 1381

South and Southwest

THE NEW DESMOND APTS. Large singles, sunny corner, 2 large closets, dressing rm. Tile kitchen, bath, brkfst. nk., jan. service, radio connections. E. M cars. Blk. So. Santa Barbara. 4121 Halldale.

$40. L. A.'S FINEST. $45 Everything that's desirable, overstuffed, free park., phone. KANSAS ARMS. 4215 Kansas ave., off Vermont at 42nd at Man. Hi. VE. 8646

$35 INSIDE APTS. $40 FRONT APTS. 24 new apts., just completed, tile bath & sink. Completely furnished. Manager, 103 HALLDALE ARMS. 2026 Halldale Ave.

$37-$40. ELVERA APTS. Beautiful. [illegible]

TO LET—APARTMENTS— Unfurnished

WILSHIRE DISTRICT 338 SOUTH ALEXANDRIA AVE. Just off 3rd st. Beautiful 3-rm. apt. with garage, large living-room & bedroom, with hand-decorated walls. Kitchen with white range, large breakfast rm. with Windsor set.

610 HELIOTROPE DR. Dbl. apt., 2 wall beds, 2 por., priv. ent. $40.

VENDOME TER. APTS., 344 S. Vendome at Hoover. Fine cor. sgl.

TO LET—FLATS— Furnished

West and Northwest

7-RM. 2 baths, Wilshire up. Grand piano, or. rugs, twin beds. WA. 0831

6-ROOM ELEGANT UPPER FLAT, 3 bedrms., 2 baths, artistically furnished, grand piano. Owner going away, own personal things. Call MRS. FOSTER with GLENN & SMITH, 633 S. Western Ave. Ph. WA. 9371 or WA. 7274.

5-ROOM, WILSHIRE DISTRICT An artistic cozy home, beautifully furnished, baby grand piano, mohair furniture, lovely drapes and lamps, etc. Delightful little veranda furnished in black and orange wicker. Extra wall bed, close in. 308 SO. HOOVER, cor. 3rd. Open 12 to 6.

5 MODERN ROOMS, BREAKFAST NOOK, DRESSING ROOMS, GARAGES, NEW, UNUSUALLY FURNISHED, NEAR 9TH AVE. AND WEST ADAMS. HIGH, CHOICE LOCATION. 3543 W. 27TH ST.

5-RM. so. cor., 14 outside windows, sun all day, handsomely furnished. Mahog. & old ivory, close in, Westlake dist. 2 car lines, W. 9th & W. 11th. 962 Park View st., cor. 10th.

5-RM. upper duplex, 1921 N. Mariposa ave. Wonderful loc. N. of Hollywood Blvd. Beaut. furn., silk drapes, lamps, linen, silver, gar. Ph., bkfst. nook. Tile bath with shower.

5-RM. new duplex, beautiful overstuf. furn., very reas., gar. 374 7-8 Loma Dr. 1½ blk. N. 6th. 53083.

5 ROOMS, lower, large, sunny, yard. Flowers, close in. Desirable. $60. 1612 TOBERMAN. ATlantic 5447.

5 RM. upper cor. 3 bedrm. pchs. Real home, $50. W car. 1332 W. 20th. BE. 7736.

5-RM. attractively furnished up. so. flat in Wilshire district. 1 mo. or more. $125. DUnkirk 1845. No agts.

5 ROOMS, completely furn., 2 bedrms. Bath, shower, telephone, garage. 2404 HILLCREST DR. EM. 2695.

5 UPPER lg. rms. & slp. porch. Gar. Adults. 431 W. 21st st. HU. 8063.

5-RM. flat, including studio & sleeping porch. 1915 ESTRELLA AVE.

5-RM. up. dup. Sun rm., 4 beds, 1 rm. rented. 1933 Arapahoe. BE. 4824.

5-ROOM flat, completely furnished. 3 bedrms., $65. 1626½ W. 12TH ST.

5-RM. furn. flat, newly dec., $45. 1448 BELLEVUE AVE. 553688.

5 FINE large rms., close in Wilshire. 2931 LEEWARD AVE. DU. 7236.

4 RMS. $45. 2 or 3 beds. O'stuffed furn. Mod. sunny. Nr. Berendo Hi. V. P. L cars. 1141 S. Vermont. 768-306.

4 RM. flat, overstuffed, $50 mo. upper. Tile bath & sink, hardwood floors, sleeping pch. & gar. 136 N. ROSEMONT. 2 blks. W. Alvarado.

4-ROOM exquisitely furnished Spanish apt. Phone TU. 3191, wk. days.

4 & 5 RMS., attract., new, stm. heat, adults. 604 S. Coronado. H & R car

4 & 3 RMS. The Carleton, sew. mach. $25 to $35, close in. 232 N. Grand.

4-RM. nice so. lower furn., 2 beds, gar., near car, $45. VE. 8864.

3-ROOM spacious flat, $65 per mo. 811 N. Van Ness ave. This flat is nearly new and strictly modern, beautifully furnished with Chinese rugs, overstuffed furniture, regular bedroom, also built-in bed, breakfast nook, tile bath with shower, garage, if desired. Must be seen to be appreciated.

3-RM. upper flat, bath, gar., $45. Come quick for this one. Call 931 S. New Hampshire. Nr. 9th & Vermt.

3-RM. partly furn., extra bed., gar. 1414 W. 18TH. OL. 6622;-BE. 3174.

3-RM. mod., 2 beds & dressing rms., 1 blk. W car. 2386½ W. 20TH.

675 S. Bonnie Brae. Beaut. overstuffed furn. Large rms., disappear. bed, dress. rm., porch, phone, mod., clean, gar., summer rates, reduced rent. Phone appt. DR. 4198.

FOR RENT—1417 & 19 W. Temple St. 4 & 5-room furnished flats, only $25 per month.

$150—6 BEAUTIFULLY furnished rooms, New Hampshire, near 3rd. WA. 1848.

PARTLY furnished 4-rm. upper flat. Adults. $40 mo. 1621 CHERRY ST.

3547 S. FLOWER, 4 rms., priv. bath, 2 bdrms., ext. bed. $45.

TO LET—FLATS— Unfurnished

West and Northwest

6 LARGE rms., Will rent to responsible party, beautiful flat, 2 tile baths, garage, 1½ blks. So. Ambassador Hotel. $70. Formerly $125. 937 E. FEDORA ST., DR. 4843.

6-ROOM elegant new lower duplex, 3 bedrms., breakfast nook, extra wash room, tile bath & shower. Garage. Reduced to $85. Near L.A. High. 1238 Tremaine. OWNER. WH. 8140

6 RMS., upper so. corner, most attrac. homelike arrangement. Beautifully decorated, tile bath and kitchen. Breakfast nook. Jan. serv. 458 S. VAN NESS AVE. WA. 6183.

6 LARGE rooms at 423 S. Western ave., 3 bedrms., 2 tiled baths, garage, janitor service, open. $75. OWNER, BR. 3699, res. HE. 3807.

6 LARGE rooms flat, 1174 LONGWOOD AVE. on high ground, fine view, Hollywood Hill, with gar. $90. With dbl. gar. $95. WH. 1369.

6 RMS., 2 BATHS, BEAUTIFUL S.E. cor. 5TH & ST. ANDREWS for appointment. Call FI. 0364.

6 BEAUT. rm. lower duplex nr. L.A. Hi., $75 mo., ½ mo. free on yr. lse. WH. 6771.

6-RM. up., newly dec., 3 bdrms., 2 t. baths, gar. $85. Call 1 to 5 p.m. 817 S. NORMANDIE.

6-RM. Wilshire flat, south side, 3 bd. rms., 2 baths, gar., phone in. $90. Open 9-5. 411 S. Berendo. WH. 7185.

6 OR 5-rm. & porch. Wilshire corner apt., ideal location. 503 S. Hobart.

6 R. sunny upper, nr. S.B.U.C., gar. 4451 BURNS. 591585. Nr. V car

6-RM. sunny upper, clean. 1038 Grand View. $60. 762402. ME. 5275, 9-5.

6-RM. upper, 3 bedrms., nr. car, bus. 617 S. HOBART. WA. 8486.

6-RM. sunny upper, mod., clean. 1036 Grand View. 762402. ME. 5275. 9-5.

6 LARGE mod. rms., fine location. 1157 W. 27th st. Open 10 to 4.

6-RM. upper flat, close in. $45. Located. 817 Francisco st. 590-456.

5 LARGE ROOMS NEW SPANISH FLAT
The most beautiful flat in town. "artistic old Spanish design." Texture plaster & hand decorations throughout, also every modern convenience, studio windows, colored tile work, auto gas furnace, janitor service. Special inducement to permanent desirable tenants. Ph. 767265.

5-ROOM DUPLEX
Living, dining rm., kitchen, brkfst. nook, screen pch., 2 bdrms., bath. A real home. ONLY $65 A MO. INCL. GAR. 2640 S. MANHATTAN PL.

5 LARGE ROOMS, UNUSUALLY NICE PLACE TO LIVE. NEW BUILDING WITH ALL DESIRED FEATURES. GAR., ETC. ADULTS. NO PETS. 2804 FRANCIS AVE., NEAR 9TH & VERMONT.

4 LARGE sunny rooms, extra bed, tile bath, sink & mantel, nook, refrigerator, store room, garage, janitor. On a quiet blvd. Adults only. 1751 S. WESTMORELAND BLVD. 1 block west of Hobart.

4 & 5-RM. beaut. strictly mod. extra bed. closet, $40 & $50, janitor service 1 blk. S.B.U.C. 1 blk. E. of Vermont, 1 blk. bus, yellow, red cars. 4519 Willowbrook Ave. Phone 597198.

4 ROOMS $60 SOMETHING DIFFERENT New, beautiful, just like a real home. 397 S. Burlington. FI. 4351.

4 ROOMS, $50, extra bed, upper west. Garage, near Van Ness school. HENRY G. KROHN CO. 609 S. Vermont. DUn. 3600.

4 COZY, sunny rms., new, wall bed and bdrm., Beautiful Arlington Hts. 2299 W. 22nd St. Adults. Owner there 10 to 5. Reduced to $50.

4 RMS., $55. Ext. bed, tile feat., auto. htr., tiffany finish, lg. dress. rms., closets. 1032 N. Heliotrope. ½ blk. U.C.S.B. H. V cars. JUST BUILT.

4 RMS., beautiful new flat, with garage, in Wilshire dist., tile bath, & sink. Hand decorated, extra bed. $65. 734 S. Detroit. DU. 1608.

4 LARGE sunny rooms, high ground, extra bed, shower, tile bath and sink, garage, 5-cent car fare. 1277 5th Ave. EM. 4263.

4-RM. flat, beaut. & modern, (downstairs) on New Hampshire, 1 blk. from car line. Garage. Call ME. 4545.

4-RM. modern, newly decorated. Garage. Near S.B.U.C. Adults. Only $50. 1107 N. BERENDO.

4 RMS. lge. & airy. Entire upper, 3 cls. pch., desirable res. dist. adlts. $35. P or L car. 1207 Elden ave.

4-RM. upper, new, tile sink & bath, wall bed, gar., $45. Nr. Pico. 1210½ S. PLYMOUTH BLVD. AN. 4935.

4 LARGE RM. UPPER SO. NEW. EXTRA BED, PORCH, GAR. 119 S. ST. ANDREWS PLACE. FI. 1160.

FOUR large rms., never occupied, tile bath, tile kitchen, nook, cont. hot water. No children. $50. BE. 5903.

4 LARGE rms., sleeping porch, fine closets, gar., modern, near Arlington & W. Adams. 2321 W. 25TH.

4-RM. flat, 2 disap. beds and bedrm. Balcony, garage. $40. 1524 W. 27TH ST. BE. 7331.

4-RM. beautiful; all new, extra bed, garage, close W. Adams car. $40. 2807 VICTORIA AVE.

Hollywood

4 LGE. rms., almost new, strict. mod. Ex. bed. Gar. 1914 Rosalia Rd., blk. E. of Hillhurst, no. of Franklin. TH. 7191.

4 5-RM. flats, bung., arrangement, tile & built-in feat. Child wel. Clinton & Orange Dr. Price reasonable.

4 LGE. rm. flat, over store, new dec., cor. Melrose & Citrus. Gar. $45.

4 MOD. rms., gar., $55. Hot water furn. 910½ VAN NESS. GL. 9664.

4-RM. S. upper, $40. 1254 N. Citrus. Owner. 1230 N. Milton. GR. 1917.

4 RMS., newly decorated, strictly mod. Choice location. 849 HELIOTROPE.

3-RM. upper, new stucco, bkfst. nk., tile effect, ice box, range, with gar. $35. 746½ N. VENDOME. HE. 1272

$55, beautiful 5-rm. flat, garage, apply 5431 Sunset Blvd. ½ blk. from Western, or call JACOB STERN & SONS, Inc., MAin 3704.

$65—DUPLEX, 5 large rooms, 2 bedrooms, 4 closets, tile bath, large kitchen, nook, tile sink, screen porch, balconies, newly decorated, garage. Adults. 1162 N. ST. ANDREWS.

$50, 4 LARGE rooms, garage, nearly new. Wonderful location. Cor. Hayworth & Willoughby.

5TH AVE., 2516 W. Adams dist. Attractive 5-rm. lower south. Reas. rent. Gar.

South and Southwest

7 LARGE ROOMS, garage, water pd. Cheap rent, $50. Address 1248 S. FIGUEROA. OPEN. ME. 67356.

5-ROOM large flat, suitable for office, low rent. 4414 S. VERMONT.

5-ROOM flat, 905 W. Jefferson, nr. University. $30.

5 RMS., garage, partly furnished. 1077 W. 38TH ST.

4 RMS., up. have to be seen to be appreciated. $35 to nice adults. Call afternoons. 914 W. 17TH ST.

4 RM. upper & lower flats, 2 beds ea. Will give rent until April 1st. 731 W. 47TH ST. or ph. VE. 8224.

4-RM., ex. bed, tile bath, sink, gar. $50. 1929 W. Santa Barbara. AX. 2744.

4 RMS., new mod. gar. on cor. Budlong & 57th st. YOrk. 1588.

4 RMS. & basement, street mod., extra bed. $40, 244½ W. 62nd. Adts.

UPPER flat, large living-room and sleeping porch, two bedrooms, breakfast room, hardwood floors, newly papered and painted inside and out, near two car lines, second house from Figueroa st. 509 WEST 33RD STREET.

TO LET—HOUSES— Furnished

West and Northwest

3-RM. cottage, $30; auto. heater, water, elec. pd., close in. 916 GRATTAN, rear.

3 RMS., 2 double beds, o'stuffed, 1 blk. so. of Adams, ½ blk. W. of Ver. Reas. 1433 Dana St. BE. 5989.

3 RMS., nearly new, furn. bung. $35 mo. 1936 KENT ST. DR. 6616.

3 RM. furn. house, 2 BUILT IN BEDS. GOOD LOC. 874 S. HARV.

3-RM. stuc., rear, 3 drs. from West View, $35. 2516 S. LUCERNE.

3 RMS., rear, attract. furn. $45. 640 N. Alexandria. ½ blk. H car.

RENTALS — THE FRANK MELINE CO., WILSHIRE BLVD. AT SERRANO. $50 to $1500. Windsor Sq., Wilshire dist., Hollywood and Beverly Hills. CALL MRS. LEHR. DR. 1464.

BEAUTIFUL 2-STORY HOME with 5 bedrms., 3 baths, oriental rugs, Steinway grand, patio looking out on lovely garden. EXCEPTIONAL value, $200. JAMES J. DONAHUE, DR. 4951 Wilshire Blvd. Corner Western ave.

HIGH CLASS LISTINGS Wilshire-Beverly Hills-Hollywood. Altadena-Pasadena. THE WILLIAM WILSON CO. "Over 25 Years of Service." 518 Pershing Square Bldg. VAndike 3001.

BEAUTIFULLY FURNISHED 9-room, 2-story SPANISH home, 3 bedrms., 2 baths, maid's room & bath. $350 per mo. Call MRS. FOSTER with GLENN & SMITH, 633 S. Western ave. Phone WA. 9371 or WA. 7274.

WILSHIRE COR. BUNGALOW, with 3 bedrooms, 2 baths, oriental rugs, twin beds, lovely garden. Wonderful value at $165. JAMES J. DONAHUE, DR. 4951 Wilshire Blvd. Cor. Western ave.

HAVE the most complete list of furnished and unfurnished houses, flats and apartments in the city from $75 to $750 a month. Auto service. Call MRS. DAMON, with J. M. Ferguson Co., 3607 W. 7th st. DU. 0673.

FREE RENTAL LIST HIGH-CLASS HOMES & APTS. WILSHIRE & HOLLYWOOD KELLS & GRANT. DU. 2000. WILSHIRE & WESTERN

WEST Adams dist. Beaut. 5-rm. stucco home, 4 bdrms., sl. porch, garage. Piano, o'stuffed, gardener service. $125. 2120 4TH AVE. EM. 7667.

FREE RENTAL LIST $75 TO $1000 HOWARD & BOSWELL 3461 W. 8th st. DUnkirk 1845.

HIGH CLASS RENTALS [illegible]

MINUTE MOVIES (All rights protected by The George Mathew Adams Service—Trade Mark Registered U. S. Patent Office) By ED WHEELAN

TO LET—HOUSES—
Unfurnished
West and Northwest

HOUSE for rent. 12 rms. 751 S. Vermont ave. BR. 1305 before 10 a.m.

329 SO. RENO ST., 7-room bungalow, fine location. $85.

½ DBL. bung., 3 lg. sunny rms., lg. closets, gar. $35. 834 W. 18TH ST.

NEW 4-room double, near W. Pico. Ph. WH. 1811.

STUCCO bungalow, 561 N. Gower st. Mrs. Wintermute. DUnkirk 3700.

Hollywood

7-RM. sunny bung. on hill, lge. lot. 1920 HILLCREST RD. GR. 0907.

8 RMS., 4 bdrms., gar., gard. $100. Adlts. 1759 N. Western. HE. 6823.

8-RM. house, 4 bdrms., basement, gas furnace, inq. 1444 Poinsettia Pl.

7-RM. duplex, 3 bedrms., sleeping pch., clean, garage, nr. U.C.S.B., 1 blk. V. H cars. 739 HELIOTROPE.

7 RMS., large cor. bung. 1 blk. West'n Gar., ph. 5556 FOUNTAIN.

6 RMS., firepl., bath, charming garden, among sycamore trees, patio & fountain. 2402 N. HIGHLAND, opposite Hollywood Bowl.

6-RM. 2 bdrms., sunny, tile bath, shr., conv. to stores, theaters, cars. MUST BE SEEN TO BE APPRECIATED. 6064 Selma Ave.

6-RM. stucco bung. Lge. liv. rm., bkfst. rm., firepl. HE. 1471 or HE. 5279.

6-RM. brand new lower floor of duplex. $65. Near Fairfax High. 415 N. CURSON. WH. 3448.

6-RM. $90. Pretty mod. stucco. 3 bdrms., 2023 Cahuenga. GR. 8580

6-RM. dup., 3 bdrms., tile bath, sink, shower. 1931 N. MARIPOSA. 599820

5-RM. stucco, nearly new, extra large rooms, $65. Nr. school. Gar., water & gardener incl. See owner. 546 N. NORTON, corner of Clinton.

5 RM. beautiful new duplex, lovely view. Whitley Heights. 6868 IRIS CIRCLE.

5 LARGE rooms, gar., large grounds. $75 on lease. Refs. required. 1033 N. HOBART. AL. 3432.

5-RM. mod. gar., nr. Hollywood High, car & bus line. Rent reas. 1304 N. MILTON AVE.

5-RM. mod. 2 lge. bdrms., nr. churches & schls. Rent reas. Gar. W. Hollywood. 1262 Hayworth. GR. 2075.

5 rms., new hi-class dup., many built-ins, 2 bedrms., pch. & bal. upstrs. Reas. 1967 Hillhurst. GL. 3746.

5-RM., dup. attr. yd., $47.50, nr. Ho. High. 1430 McCadden. GR. 2419

5 RMS., 2 bedrms., ph. in. $38. Nr. Sunset & Virgil. 4484 LEAVITT.

5-RM. mod. dble., best loc. Adults. 596-289.

5 RM. hillside home, beaut. view. $125 mo. 2478 Hollyridge Dr. GR. 9595.

5-RM. new duplex stuc. nr. Holywd. Bowl. 2128 Camrose Dr. GR. 2892.

5-RM. dbl. 2 sunny bedrms. Mod. Adts. $60. 7726 LEXINGTON AVE.

5 RMS. & sleeping porch. 2-story. 2138 N. HIGHLAND AVE. GR. 2909.

5-RM. bung., ½ dbl., gar., 1001 Croft cor. Romaine. GR. 2628.

5 RMS., new, sunny dup., gar. if desired. 1533 N. Bronson. HO. 5542.

4 RMS. ½ DBL. BUNG. TILE BATH, SHR. & SINK. NOOK EXT. BED. GAR. ONLY $50; NR. FAIRFAX HI. 802 OGDEN DR. HE. 6618.

4-ROOM bungalow in Hollywood foothills. Large yard, fenced. Fruit trees. Big basement. $65. 6416 IVARENE. GR. 6061.

4-RM. S. half, new dble., strictly mod. Extra bed, dress. rm., gar., large closets. 1011 N. Harvard. Blvd. HO. 5207.

4-RM. bung., bdrm., disap. bed, nk. Auto. heat., shower, gar., 9012 DICKS ST. $50. HE. 6264.

4-RM. bung., 1 blk. Hollywood and Western. $50. Nice. 1640½ N. SERRANO.

4 RM., ½ dbl., 809 N. SPAULDING. $40. Hollywood.

4-RM. ½ double bung., $57. Gar., lawn kept, new paint. 1414 Curson

4 RMS., ½ dbl. bung. & garage, bit-in bed. 5555 FOUNTAIN AVE.

4 RMS., ½ dbl., mod., gar. Nr. cars. $50. 1125 N. BERENDO.

4 LOVELY rms., ½ new dbl., very rea. to qu't adlts. 742½ N. Ardmore

3 RMS., ½ dble., nook, $35. Nr. S & red car. 943 N. Oxford. HO. 4909.

ARE YOU LOOKING FOR A REAL HOME? Come and see this beautiful brick bungalow, three bedrooms and glassed-in sleeping porch. Right price to the right party. Adults. 5538 FOUNTAIN. HOllywood 5684.

$40. 7 RMS., 3 bdrms., sleeping pch. Not new, but comfortable & roomy. 7142 MARSHFIELD WAY, bet. La Brea & Formosa on Holly. car line. Phone 590-342.

RENT REDUCED, summer rates, new 5-rm. stucco, 2 blks. Santa Monica, near Genessee. 7726 LEXINGTON AVE.

$30 UP. 4 RMS. SO. EXPOSURE. TIFFANY FINISH. ALL BUILT-INS 940 SWEETZER AVE. HE. 6618.

$30—New 4-rm. mod. $30. 608 N. SWEETZER AVE. Better hurry.

South and Southwest

12 RMS., real home. Income, 2 bathrms., dbl. gar., flowers, trees. M. U cars. $110. 1017 W. 48. UN. 2873

11-ROOM, 2-story. 4109 S. MAIN. Oak floors, dbl. garage. Owner. 592-833.

7-RM. lovely home, 3 bdrms., nice quiet location, nr. cars & school. $70. 4139 Halldale ave. VE. 6336.

7 RMS. & sun porch, large yard, dble. gar., nr. stores, 2 car lines. 1337 W. 41ST.

7 RMS. nr. 39th car cheap to right party. 3916 DALTON AVE.

6-RM. stucco bung. Mod. in every detail. 3 bedrms., tile bath, shower, stucco, gar. Ph. $70 mo. 1925 W. 42nd Pl. For appt. call DR. 8832.

6 RMS. & bk. nk., stucco, gar., nr. school, water pd. 3656 6TH AVE. RO. 1658.

6-RM. new, mod. single bung., 3 beds. Garage. Very reas. 1347 W. 69th st.

6-RM. house on blvd., lge. yard, $35 per mo. 416 W. MANCHESTER BD.

5-RM. & bath, gar., $30, lge. yard. 5578 S. BROADWAY.

5-ROOM, ½ double, garage. 5710 S. MANHATTAN. BE. 9095.

5-RM. mod. upp. 3 bedrms., $40. 1918 ESTRELLA, nr. Fig. & Wash.

5 LARGE rms., ideal home, lovely lawn & flowers. 5104 9TH AVE.

FOUR large beautiful rooms, stucco, extra bed, nice yard, flowers, etc. 527 W. 55TH ST. Reasonable.

4-RM. attractive bung., $30, water & care of lawn, inc. 302 Ellis st., Inglewood. TR. 7411. LAWRENCE.

4 RMS., ½ dble. strictly 1st class, stuc., blt. ins. Baby wel., $21 W. 55TH ST.

4 RM. new, strictly mod. stucco, auto heater, gar., nr. cars, schools. 78th st. $35. Call 6521 S. Broadway.

4 COSY rms. $45. 2114 W. 37TH PL. Key 2733 Arlington ave. WH. 9926

4 RM. ½ doub., mod. built-ins, 3 cl., auto htr. gar. $40. 3629 3rd Ave.

4-RM. mod., gar., new, child welcome. $45 mo. 958 50TH PLACE.

4-RM. bung., unfurn. Gar. $35 mo. Adults only. 1617 W. 55TH ST.

$40. DUPLEX, NEW
Phone VE. 9071. No. 2324
WEST SLAUSON AVE.
THE McCARTHY COMPANY.

MODERN five-room house, garage, near Vermont, $35. Sunday, 1021 W. 76TH ST., after Sunday, 7603 S. VERMONT. Ph. TH. 8033.

$25—3 RMS. & bath. New home. Blt.-in feat. 6332 VICTORIA ST.

$35—4-RM. mod. ½ dble. Disap. bed. Garage. 3534 8TH AVE. RO. 4284.

MOD. house, reas. Will sell furn. 4924 MESA DR. UN. 0275.

$45. ATTRACTIVE 4-rm. stucco, ½ dble. Gar. 4614 8TH AVE.

MODERN duplex, built-ins and garage, $35. 1297 W. 37TH PLACE.

East and Southeast

6-RM. MOD. BUNG. PARTLY FURN. $40. R CAR. 2706 GUIRADO.

5-ROOM house, garage, $45. 4 rms., gar., $30. HUNT. 3342 Beswick.

5-RM. modern house, $35 month. 852 EAST 41ST ST.

4 RMS. & bath, good condition, nice dist., near school, apply 209 SO. MARBRISA. Hunt. Park. $30.

4-RM. modern bung., newly decorated. Adults. Reasonable. 1039 E. 51ST.

4-RM. lovely half-doub., ex. bed, $30. 142 E. 56TH ST. VE. 3836.

4-R. mod. bung. stucco duplex, extra bed, splend. loc. $30. 609 Camulos.

3 RMS. DESIRABLE rear bungalow. Mod. H car. 506 E. 15TH ST.

$25. ½ dbl., 4 rms., hdw. firs., nr. school, stores & car, pk. space. 142 E. 66TH ST.

A 4 and 5-rm. house, modern. $25 & $35 mo., nr P car. call 3656 Folsom st. AN. 0891.

MOD. 7-rm. bung., gar., high loc., $12.50. R car. east. 675 S. Pitman.

$15—2-RM. MOD. BUNG. ½ BLK. TO R CAR. 939 TOWNSEND.

North and Northeast

9 RMS. bus. corner, both cars. 3730 Pasadena Ave. Owner. GA. 7026.

3-RM. house, new, mod. Gar. $27.50. 6069 FAYETTE ST. AX. 2460.

GOING east for 6 mos., have new 5-r. house which I will lease with privilege of buying. Rent to be credited as 1st paymt. All oak floors, splendid plumb., gar., close in. MA. 0542

TO LET—HOUSES—
Unfurnished
North and Northeast

NEW 5 rm. bung. Garage. On high ground, 2 bedrooms, strictly modern. Price $40. 4430 N. GRIFFIN AVE.

TO LET—
Suburban and Country

FREE RENT
5-room furnished house on 160-acre desert ranch. Best health climate in the world. Could raise chickens. See A. D. LONG. 7320 Compton ave. Ph. 4532.

FOR RENT—New 3-room bung., garage, modern, 1500 ft. elevation, corner Ocean View & Michig. 5 miles from Glendale. $25. Ph. Capitol 3462. Montrose.

NEW mod. 4 rm. gar. on ½ acre lot, fine for chicken & rabbits. $30. AX. 7545.

TO LET—BEACH—
Resort and Mountain Property

HOMES AT THE SEA
FOR RENT
A few new homes on Palisades, overlooking beautiful Santa Monica Bay. Fine beach. In a new carefully restricted community.
PHONE TR. 1563, OR
SANTA MONICA 65901.

OCEAN front apt., reas., gas, lights & laundry furn. HERMOSA APTS., 2634 Strand, Hermosa Beach.

BEACH home Redondo, 14 rooms, 4 bedrooms, swimming pool in patio. 1604 Esplanada. $300 per mo.

DBL. bungs., 3 rms. ea. Gar., nr. oc. Venice. $25. 37 Ave. 25. VA. 0427.

TO LET—
Or Lease
Miscellaneous

FOR LEASE — SEVERAL CONCESSIONS left by Producers' Distb. Mkt. The most beautiful and modern public market in the State. Goes through from Broadway to Hill st., between 2nd & 3rd sts., opposite City Hall. Will open its doors by April 15th. Best merchants of Los Angeles have secured concessions in this market. Great success is assured, as the location of the market is unsurpassed. Full information on premises. 223 SOUTH BROADWAY.

Stores and Shops.

FOR RENT or lease, 2 splendidly located stores, on Hollywood Blvd. New building, adjacent to very busy service station. Wonderful location for plumbing, electric shop, radio store, auto supplies, cleaning and pressing, etc. Call MR. CULLINGS. MU. 3131.

SEVERAL downtown stores available for any good business. Free rent for three months.

Phone MEtropolitan 3476.
Mr. Stuart.

WE have several stores in desirable location. Suitable for general mdse. or light mfg. Will consider taking real estate for rent or might assist in financing established business. Ph. before 1 p.m. TU. 7855 or call at 504 Story Bldg.

HUNTINGTON PARK, CALIF.
Store rm. 24x140. Best part retail business dist. Long lease.
WHIPPLE & McDONALD, RLTRS.
253 E. PACIFIC BLVD. DE. 2848.
HUNTINGTON PARK, CALIF.

$60. STOREROOM, 20-ft. front at 903 W. WASHINGTON, call JACOB STERN & SONS, 602 Haas Bldg., MAin 3704.

TO DRUGGIST, speaking Spanish, will lease store with comp. fix. & new fountain, $30 mo., 3 mo. free. 662 Sierra st., N. Bdwy. car, transfer N. Lincoln Park ave. CA. 4305.

MARKET and 10c car stop and theater. Meat, groc., delicatessen and fruits. Fixtures installed. AX. 7524. 5045 SANTA MONICA BLVD.

659 HOLLYWOOD BLVD., suitable florist, milliner or other business. Phone DR. MAXMILLER. BR. 0404 or WH. 2095.

HOLLYWOOD Blvd. store, adjoining drug store, market & Science reading rm., good opening for beauty parlor, eat shop & bakery. 596170.

BROADWAY STOREROOM, 18x34, IN TALLY'S THEATER BLDG., 833 S. BDWY. AVAILABLE APRIL 1. PHONE MR. TALLY. BR. 4501.

SPACE for rent to first class tailor in established cleaning & dyeing business. Good location. THE RITZ, INC., 1642 N. Highland ave.

HOLLYWOOD Blvd. storeroom, near Western, size 15x92. Price $100 per mo. 2 months' rent free. See owner. 5338 HOLLYWOOD BLVD.

STORERM., suitable bootery, gent's furnishings, center Van Nuys. DIDDOCK. 137 N. Dillon st., City.

$60 MO. 10x30. S. room, just finished. High-class bus. section. 131 N. LARCHMONT. HE. 2675.

STORE AND 3 LIVING-ROOMS FOR RENT. GOOD LOCATION. REASONABLE RENT. 3722 S. SAN PEDRO.

STORE, 20x24. Suitable for any business, part fixtures in. $30 a mo. 1936 WEST ADAMS.

1 STORE room, 20x52, at 1724 Venice Blvd. Rent reasonable. Call 1605 S. NEW HAMPSHIRE.

STORE, 5 living rms., low rent, good for small mfg. 110 S. AVE. 64.

$27—Store, near school, theater, modern. 5903 S. VERMONT.

STORE, adj. gas station, fine for tire shop. $30. 1205 S. INDIANA.

LGE. store, suit. for tire shop. $27.50 P car. 3822½ E. 1.

LEASE, store 14x60. Melrose ave. NOW READY. Ph. MAin 3932.

LARGE store space, class A building on desirable corner. Ph. CA. 5818.

Office and Desk Space

FOR RENT TO LAWYER; large, light and airy consultation room, partly furnished. Use of nicely appointed reception room and well equipped library. Also space for stenographer. New building. Only $65 per mo. CHARLES L. BOGUE. 1010 Western Pacific Bldg., 1031 S. Broadway.

DESIRABLE BUSINESS OFFICES
2ND FLOOR, new brick bldg.
Suitable for DENTIST, M.D., CHIROPRACTOR, OSTEOPATH, BEAUTY SPECIALIST, ETC.
Busy cor. location. 1st & Indiana. OWNER. 3516 E. 1st st. AN. 0517.

EDWARDS & WILDEY BLDG.
Desirable furnished desk space in attractive outer office. Tel. & steno. $30.00. 402 Edwards & Wildey Bldg.

FOR RENT, office space with 2 private offices, 4th floor, new Chamber of Commerce Bldg., at opening pr. Real opportunity. Address OREN B. WAITE, Pacific Palisades, Cal.

FOR LEASE—SUITE OF OFFICES ON SECOND FLOOR OF MARSH-STRONG BLDG., FACING ON STREET, ON LARGE LOBBY. PH. TR. 1131. ASK FOR MR. AYRES.

OFFICE SPACE FOR LEASE
CHAMBER OF COMMERCE BLDG.
Suite of 7 offices for lease.
All or in part.
Phone TRinity 3817. Mr. Rupp.

LISSNER BLDG.
$17.50 and up. Desirable offices, best block on Spring st., in heart of business district. FA. 2194. 524 S. SPRING ST.

FOR RENT—FINE GROUND FLOOR DESK SPACE. PHONE. RECEPTION ROOM SERVICE. 1562 N. WESTERN AVE. HOLLYWOOD. HE. 4635.

FOR RENT—A FEW GOOD OFFICES FOR IMMEDIATE OCCUPANCY. APPLY ROOM 404, SOUTHWEST BLDG., 130 S. BROADWAY.

DESK space, on 8th st., between Olive & Grand; live location, must have immediate action. Call VAn. 0211 or 556-212.

SPACE IN NEW BLDG., large room, outside entrance. To responsible party. FI. 3209, or ROOM 400, PARK VIEW BLDG.

OFFICE & loft space, 7th nr. Grand ave. See HARRY G. HENLEY CO., 319 Brockman Bldg. TR. 0326.

SMALL office in suite. Commercial Exchange Bldg. Telephone service if desired. $35. FA. 4789.

2 BEAUTIFUL OFFICES, UNFURN., $110 MONTH. 905-906 INSURANCE EXCH. BLDG. VA 5011.

A very choice large office space with phone & stenographer. $30 per mo. 1560 N. WESTERN. HE. 1710.

LARGE, light, airy office, suit attorney, consular. 619 STORY BLDG. ME 4480.

COMPLETE FURNISHED OFFICE Suit. real est., etc. Nr. 8th & Western. Ground floor. Ph. WA. 4513.

LIGHT airy office, 12th floor, Rives-Strong Bldg., nicely furn. Must see to appreciate. RM. 1228. TU. 2319.

DESK, beaut. suite, phone service, $25. Spring Arcade Bg. RM. 701.

HALF of furnished office, $20 mo. 1207 RIVES-STRONG BLDG.

FURNISHED office for rent. Apply 440 BRADBURY BLDG.

BEAUT. furn., airy office, phone exchange & steno. service. TR. 3469.

FROST BLDG. N.W. cor. 2nd & Bwy. Choice offices. $20 up. VA. 6962.

DESK space, $25, nice light office. 714-15 STORY BLDG.

OFFICES, single & en suite. Apply 206 PANTAGES BLDG. VA. 6596.

GROUND floor, desk or office space. Call 140 S. SPRING ST.

OFFICE space or part of office, furnished. Phone service. 720 Haas Bg.

TO LET—
Or Lease
Offices and Desk Space

FINE LIGHT OFFICES. $20 UP
LANKERSHIM BLDG., 3RD AND SPRING
Convenient to Civic Center.
SAN FERNANDO BLDG., 4TH & MAIN
Fireproof, between wholesale & retail districts. All street cars. 2-hr. parking, block away.
Apply office of either bldg. or phone TUcker 1533.

BUSINESS growth demands larger quarters. Have one year more present lease. Commercial Exchange Building. Large corner and private office, approximately 1000 square ft. All carpets, linoleum and large built-in supply case or one month's rent given to sub-leaser free. Phone VAndike 4541.

DESK with telephone, $17.50. 1126 CENTRAL BLDG. TR. 0808.

PRIV. ofc., ph., recept. rm., steno. serv. 412 Sun Fin. Bldg. TR. 6704.

Industrial and Business Pty.

FOR LEASE—
740-744 KOHLER ST.
ONE-STORY BR. BLDG., 80x100. (WILL DIVIDE) REAS. RENT.
CENTRAL REALTY CO.
MAin 3922. 1208 Loew's State Bldg.

NEW BRICK STOREROOM, at 514 Gladys ave., 17x50 ft., for wholesale or light mfg. Very desirable & no reasonable offer of rent will be refused. J. W. LEWIS CO., 435 S. San Pedro st. FAber 4352.

FOR LEASE — SPACE TO SUIT. CLOSE IN. BRICK BLDG., ON SPUR, 3 CENTS PER SQ. FT.
CENTRAL REALTY COMPANY
MAin 3922. 1208 Loew's State Bldg.

FOR LEASE—NEW 1-STORY BRICK BLDG. 40x110; CLOSE IN. TERM LEASE. $125 MO.
CENTRAL REALTY CO.,
MA. 3922. 1208 LOEW STATE BG.

2 VERY desirable lofts, reasonable for long lease, close in. 743 MAPLE AVE. Class A. New building. Freight & passenger elevators. Phone TU. 5870 or call.

2 NEW mod. concrete bldgs., ea. 50x 90, 13,500 sq. ft., on San Fernando Rd. in Glendale. Owner, 1360 HIGHLAND AVE., Glendale 4355-J.

ABOUT 9600 sq. ft. 2327 Porter st., near 9th & Santa Fe. Rent $225 per mo. on lease. OWNER, Mr. Barbour. WE. 5054.

TO LET—2-story brick bldg. 23,000 sq. ft. near 7th and Alameda. S.P. spur track. Will lease $325 per month. H. E. RICE. OLympia 4716.

NEW brick bldg. to lease 40x45 ft., business or industrial. 1310 E. 38TH ST. Owner.

$55 MO. 2-story bldg., 45x60, galv. iron & brick, well lighted. 731 CLARA ST. ALbany 3381.

BRICK bldg. under const. nr. 16th & Fig. 6000 ft. $225. AT. 5902.

FOR lease, mod. new cor. factory bldg. $35. 52nd & Malabar. DE. 3313.

Farming and Ranch Lands

LEASE, RANCH IN FONTANA, one acre, 500-unit chicken house, 4-rm. mod. house & gar. $50 per mo., 3 to 5 yrs. Write CAPT. AUSTIN, Tamarind st., Fontana.

10 ACRES, E Z shares, suitable for gardening, fruit trees, grapes, asparagus bed, water. 7410 LANKERSHIM BLVD. Ph. Lank. 183-W.

TO LET—FLATS, HOUSES, APTS.—With Furniture for Sale

1700 W. 14TH ST. Will sacrifice lovely furn. flat, including piano, radio, sewing mach. & vacuum; 2 rooms make rent, $55. Phone installed.

FURNITURE of 9-room, 4 bedrooms. Good location, with cheap rent. 1607 S. VERMONT.

HOLLYWOOD, $35, 4 rms., mod., 1 rented, $17.50; furn. $250. Sacrifice. 596487.

MISCELLANEOUS

FURNITURE—HOUSEHOLD GOODS—For Sale, Exchange

STAR — DON'T BUY FURNITURE — STAR
UNTIL YOU HAVE SEEN OUR
5 DIFFERENT GROUPS OF 4-ROOM OUTFITS AT ROCK-BOTTOM PRICES
YOUR CREDIT IS GOOD
STAR FURNITURE CO.,
R. E. JULIEN
Complete House Furnishers
3567—3569—3571
3573 WHITTIER BLVD.
Phone ANgelus 3890.

BEAUT. 5-pc. gray bedrm. set, $55; fine walnut bedrm. set, $68; 7-pc. walnut dining set, $49; antique mah. wing chair & rocker, $15 ea.; mah. spinet desk, $20; large 3-panel mirror, $14; 4 post mah. bed, $20; roll under bed, $8; pair twin square post walnut Simmons bed, coil springs, cotton mattress, $25 ea.; gray dresser, $12; ivory chiffonette, $16; refrig., $10; white gas range, $32; 8x10 Ax. rug, $$10; 9x12, $12; 9x12 Wilton, $35; 9x15, $75; 10x23, $90; other pieces, cheap. 922 VENICE BLVD. (Formerly W. 16th st.)

LARGEST furniture & rug dept. on Broadway, forced to sacrifice $100,000 stock. Nothing reserved. Every piece has the original & sacrifice price plainly marked. Don't delay. See us & save dollars. Apartment refrigerators, $8.45. 6x9-ft. wool rugs, $6.95. Dressers, $10. Mattresses, $4.95. Kitchen chairs, $1. WESTERN DEPARTMENT STORE 225 So. Broadway. 224 So. Hill st.

FOR SALE
9x12 Axminster rug, velvet rug 9x12, side ice refrig., push cart—child, 2-door colonial Victrola, sewing mach. cabinet, 2 wicker rockers. Private parties only. 925 DIAMOND ST., Monrovia, Calif.

PHONE YOUR WANT ADS TO THE TIMES. NO CREDIT ARRANGEMENT NECESSARY. COURTEOUS, EXPERIENCED AD-TAKERS DAY AND NIGHT. WILL HELP YOU WITH YOUR COPY IF DESIRED. MEtropolitan 0700.

BEAUTIFUL 4-piece walnut bedrm. set, on modern style pract. new, with box springs and fine mattress; if interested call GR. 7594 from 9 a.m. to 11 a.m.

WAL. din. set, buffet, 6 chairs, tapestry seats, plate glass table top. $135. Lg. wal. dresser & bed. Matt. $125. Gas stove, $25. Priv. party. 3623½ BELLVIEW.

FOR SALE—Equity in 3 rms., brand new furniture, living rm., dining rm., combination kitchen, bedrm. Apply week days after 5 p.m. 7559½ MELROSE. Apt. 4. GL. 8430

5-TUBE radio. Chinese & oriental rug. Fine furn., console phonograph, has sold. Selling everything. 345 S. OXFORD. FI. 2810.

VERY SPECIAL. 3 piece mohair set, $127.50. 9x12 seamless velvet rugs, $24.50. Many other bargains. Quality Studios, 3507 W. Washington.

WAL. dining set, $50. Ax. rug, 8x10, $25; gray & wal. bedrm. sets, etc. Like new. Pri. 3054½ LEEWARD AVE. DU. 5275.

3-PIECE mohair set, dining and bedrm. set in walnut, Wilton rugs. Entire furnishings being sold. Sacrifice. Dealers don't call. 2121 3RD AVE.

ORIENTAL rugs & fine linens & furn. of excel. Wilshire home. Owner will positively sacrifice. 701 S. NEW HAMPSHIRE.

GAS ranges, new, high oven, $27.50 up. Rebuilt, $5 up. All stoves repaired. 3025 S. VERMONT. BE. 6221. Open eves.

USED furniture for every room, now at economy prices in Barker Bros. bargain basement. SEVENTH ST., Flower & Figueroa. Liberal credit.

WAL. bedrm. & din. sets, lamps, rugs. Will sacrifice. Leaving for east. 5818 COVERLY DR. OX. 5228.

6 HIGH grade used rugs, ea. $15. 18 springs, $1 to $10. Dressers, $8 to $15. Gateleg, $6. 3062 W. PICO.

100 3-PC. bedrm. set, ivory, gray or green. $39. Simmons, guar. springs, $5.95. COAST. 861 S. FIGUEROA.

RUGS & CARPETS at real bargain prices. See National Carpet Works 1744 W. WASHINGTON.

CHAIRS—We rent folding chairs, tables, dishes, cots, desks. LOU SKEELS, 191 S. Main. WE. 6105.

DINING-rm. set, dull black walnut, 7 pieces, $100; Reliable gas range, $45 Call 3787 S. WESTERN.

PERSIAN rugs, 9x12, 8.3x10.6, 2 runners and saddle blanket, reas. 1469 LEMOYNE, bet. 6 & 8 p.m.

DINING-room set, also 2-piece living-room velour set. Call at 721 SCHUMAKER DR., Carthay Center.

CARVED sets, chairs, new styles, less whlsle. or auction. 268 N. Vermont

BEAUTIFUL new Italian walnut bedrm set, 13 pcs. Sacrifice. DR. 6800.

MURPHY wallbed, never been used. Call WH. 9645 now & get a bargain.

VERY stylish odd chairs, worth $100, now $45. 268 N. VERMONT.

WASHING machine, almost new, cost $165. Sac. $75. 2911 W. 15TH ST.

NEW 9-piece solid walnut bedroom set, twin beds, 9x12 rug. ELliott 1271.

OVERSTUFFED sets at factory; guar. 20 to 50% saving. 2509 Central av.

BEAUT. carved parlor set, custom md. $350; now $200. 268 N. Vermont.

FURNISHINGS of fine Wilshire flat for sale. No dealers. DR. 6496.

6-PIECE bedrm. suite, like new. 1245 N. VINE. Studio T. GL. 8743.

LIVING-Rm. & dining-rm furniture, also rugs, reasonable. 3677 3 AVE.

LEAVING CITY. Sacrifice 6 rms. fine furn. 103 N. Ardmore. WA. 4574.

FURNITURE—HOUSEHOLD GOODS—For Sale, Exchange

NEW oblong mahog. din. table, 6 cane back, mahog. chairs, 2 Bengal oriental rugs 9x12, in Mulberry & blue. Glass curtains & Mulberry & blue brocade. Silk drapes. Mahog. den table. 768-854.

CHAIRS, rockers, dressers, 3 beds & rugs. 1711 S. NORMANDIE.

Furniture, Household Goods at Auction

AUCTION
Monday, 2 p.m., 1138 So. Western Ave. Furniture and rugs, consisting of old antique Chinese furniture and bric-a-brac, bought from the home of the late "Sun Yat Sen" of Canton, 8 chairs, sandlewood carved backs, 10-pc. red carved lacquer set, black carved lacquer set, teakwood console and joss tables, brass coffee table, Satsuma tea vases, opium bench, porcelain elephants and garden seat, Chinese and India tapestries, old model Chinese junk, child's bed, fish bowl, pattern Chinese rug, oriental rugs, pictures, Victrola, gas range, dining set, dishes, kitchenware. Owner leaving for Orient and must sell this fine collection. H. N. WOOD, Auctioneer. AXridge 9716.

AUCTION
Saturday, March 27, 10 a.m.
3218 S. MAIN ST.
Cor. 33rd, 1 blk. north of Jefferson. The following are consigned to be sold: 7 3-piece living-room sets, 12 dining-room sets, 8 bedroom sets; beds, springs, mattresses, bedding, linen, dressers, chairs, rockers, ice boxes, gas ranges, davenports, day beds, sewing machines, rugs, carpets, dishes, utensils, etc.
DAN FELDMAN SELLS IT
Pacific Auction House.

AUCTION
Complete furnishings of 20-room apartment-house, including 2 pianos, 1 player. Monday, March 29th at 1 p.m., at 1470 West Adams. Dealers especially invited. J. P. WORTH, Owner. A. L. MOXLEY, Auctioneer. TH. 7995.

FURNITURE—HOUSEHOLD GOODS—Wanted

WANTED—FURNITURE AND FURNISHINGS of the highest grade for cash. Will buy a single piece or the entire contents of a mansion, including oriental rugs, grand piano, period furnishings, bric-a-brac, fine linens, sterling silver, etc. Ph TRinity 2981.
LEWIS S. HART.

FURNITURE & FURNISHINGS OF ALL KINDS FOR CASH
BUY ENTIRE FURNISHINGS or single pieces of any home. LINENS, SILVERWARE, ORIENTAL & DOMESTIC RUGS, ANTIQUES, bric-a-brac, art goods, dishes, anything of value. GR. 0636.
CHAS. A. KEMP, Auctioneer.
20 years in Los Angeles.

IT MEANS MONEY TO YOU TO—CALL HUmbolt 1423 WHEN YOU HAVE FURNITURE OR FURNISHINGS TO SELL. READY CASH AND COURTESY. REMOVE AT YOUR CONVEN.

WANTED—WE BUY FOR CASH FINE FURNITURE, ANTIQUES & HOME FURNISHINGS IN ANY QUANTITY OR SELL AT AUCTION ON COMMIS'N. CASH ADVANCED ON CONSIGNMENTS. M. P. BALL CO., 162 W. PICO ST. WE. 6384.

GIVE US THE PRIVILEGE OF FIGURING ON YOUR USED FURN. AND HAVE THE OPPORTUNITY TO GET MORE MONEY FOR IT.
Call HUmbolt 6149.
EVE. & SUNDAY, AN. 8052.

THE SOUTHWEST AUCTION HOUSE IS PAYING MORE FOR USED FURNITURE THAN ANYONE ELSE IN THE CITY. TO BE CONVINCED CALL HU. 0260 SUN. & EVE. CALL UN. 2681.

WILL PAY MORE MONEY AND SPOT CASH FOR USED FURN., RUGS, LINENS, ETC. ANY AMT. HUmbolt 3143. EVE. & SUN. DE. 6987.

USED stoves, furniture & household goods, taken 'n exchange on new goods. OVERELL'S, 7th and Main. TR. 7951.

SELL YOUR FURNITURE AT AUCTION.
RATCLIFFE can do it.
Call GL. 2181.

WILL trade clear business lot on blvd. in Eagle Rock, value $2500, for fine furniture for my home. Ph. ALbany 1635.

WANTED—Privately for cash, fine furniture and furnishings of a complete home, including linens, drapes and silverware. WE. 6381.

YOU want to sell; we buy furniture, top market price. Cash and take away. CALHOUN & CO., Auctioneers. 4506 So. Main. AXridge 3889.

WANTED—Oriental rugs. Top prices paid. Markwell & Co., 302 Citizens' Nat. Bank. VA. 8092.

WANTED—5 or 6 rooms furniture at once or separate pieces. Call UN. 0227 or EM. 5333.

THE ABELL buyers pay more cash for furn., musical instr., etc., any quantity or quality. BE. 2026.

WANTED—At once, furn. rugs, linens, dishes, etc. Complete home. Ph. MRS. NASH. WE. 6491.

WILL buy privately, enough furniture for my home, silverware, linen, rugs, etc. Pay cash. GR. 7249.

WILL give you highest cash price for your furniture and furnishings, in any quantity. Call SMITH. GR. 7724

FURNITURE bought & removed at your convenience. I pay more. PACIFIC AUCTION HOUSE. HU. 4517.

LADY wishes to buy houseful furniture & rugs from private party. Cash. Call DRexel 0255. Mrs. Ray.

WE are just starting, need furn. badly, highest class prices. 1848 W. Adams. Call any time. EM. 0138.

PAY more than any dealer for used furniture, etc. HU. 4655.

AM furnishing apt.-house. Need furniture badly. Ready cash. TO. 2776.

BEFORE you sell your furn. call us. We will appraise it free. HU. 0732.

PARTY desires to purchase comp. furnishings of priv. home. TH. 7995.

MUST buy furniture at once for cash, any amount. EM. 0378.

I AM furnishing 6-unit court. Will consider single pcs. MA. 6188.

MUST have furn., rugs, piano, by 1st. SMITH. BE. 8912.

PRIVATE party, need furniture, rugs. Have cash. Call VErmont 9342.

I NEED rugs, furn. & bedding from private parties. Cash. TH. 9684.

IN selling your furn. it will pay you to call WARD, Auct. AX. 5789.

WANTED—Furn, rugs & linen, any amount, for cash. Ph. AX. 5256.

PHONE AX. 3889
FOR CASH BUYER, USED FURN.

I NEED furniture badly. Call Davis, HUmbolt 4208. Will pay more.

RENTED 7-rm. house, want furn., at once. Comp. or sep. 767-804.

WANT to buy furniture of home, am no dealer. TU. 9071. 52466.

AM. FURN. BUNG. COURT. NEED FURN., rugs & linen. HU. 0198.

DON'T sell your furn., rugs, linens. I pay more. Call ANgelus 8705.

MUSICAL INSTRUMENTS—For Sale and Exchange

GENUINE
DUO ART STROUDS
SPECIAL AT $885
Slightly used players, with bench and 12 rolls of music.
Easy Terms.
BIRKEL MUSIC CO.,
446 SO. BROADWAY.

PLATT is factory distributor for So. Cal. for the following world renowned pianos: Kranich & Bach, A. B. Chase, Kimball, Lester, Cable-Nelson, Straube and scores of other fine pianos. Many bargains in following used pianos: Steinway, Chickering, Bay, Knabe, Emerson & Sohmer. Send for our big list of new & used pianos. PLATT, 620 S. Broadway. Open eves. till 9. ME. 5985.

SWEET TONE
PARLOR GRAND KRAKAUER
Like new, reduced far below regular price. Terms if desired.
BIRKEL MUSIC CO.,
446 So. Broadway.

TREMENDOUS Radio Special in the Anniversary Sale. 5-tube Music Master Radio, nationally known and respected, $69.75, complete with the following equipment: 5 Cunningham tubes, genuine Philco storage "A" battery, genuine Ray-O-Vac "B" batteries, genuine Thorola loud-speaker, only $7 down, $7 month. MAY CO., Music Section, 4th Floor.

8-DAY clearance of new & used pianos, phonographs & radios all styles & makes included or you may rent new pianos, $3 mo. up. New players, $4 mo. up. New baby grands, $5 mo. up. Radios rented $2 mo. up. Console phonographs rented 50c mo. up. Apply all rent on buy later. PACIFIC COAST PIANO CO., 829 W. 7th st. Open eves. ME. 3449.

PIANO, beautiful tone, upright mahogany case. Must sacrifice, leaving city. Call 3691½ 3RD AVE.

PIANO & 3-tube radio set for sale, reasonable. 3677 3RD AVE.

$100 OLD violin & bow, $25, nice organ. 214 N. Chicago. AN. 3281.

TRAYSER PIANO, GOOD CONDITION EMp. 0289.

LUDWIG piano, USED, lovely tone, ½ price. SAC. FI. 3666.

MUSICAL INSTRUMENTS—For Sale and Exchange

75
RECONDITIONED PIANOS AND PLAYERS
——while they last
Pianos from $95 to $450.
Players, $195 to $645.
Reconditioned in our own shops, fully guaranteed, and among them you'll find some of the highest-quality instruments made.
Easy Terms.
Inquire at
BIRKEL MUSIC CO.,
446 SO. BROADWAY.

HELEN IN TROUBLE AGAIN
Folks, here I am again with another flock of piano buys. This big 10-story storage Co. is jammed to the doors with all sorts of pianos. Hundreds & hundreds now on sale. Little beautiful upright pianos some as low as $47. Dainty sweet tone baby grand pianos, many makes, some as low as $295. Elegant player pianos, hundreds of them, some as low as $98. I really believe I have the lowest prices & easiest terms in town. Come down and see me. Just ask for Helen and she will give you a square deal." LINCOLN PIANO STORAGE CO., 860 N. Spring st. at Alpine. Take E, W or 3 car, get off at Broadway & Alpine, walk one block east. I am here from 9 in morning til 5 in the afternoon. Ph. ME. 1441

WORLD FAMOUS
STEINWAY PARLOR GRAND
Beautiful mahogany case, like new, perfect condition. The only one at this price.
$1500
Terms if Desired.
BIRKEL MUSIC CO.,
446 So. Broadway.

USED PIANOLAS
Much above the average in finish, tone and mechanism.
$375—$415—$486.
INCLUDING BENCH AND 12 ROLLS OF MUSIC.
BIRKEL MUSIC COMPANY.
446-448 S. Broadway.

RENT PIANOS
$5 and $6
a month.
New and used pianos whose rental money may be applied on purchase price later on.
BIRKEL MUSIC CO.,
446 So. Broadway.

FAMOUS WEBER
UPRIGHT PIANO.
$298.
Used, walnut case, fine condition. Terms.
BIRKEL MUSIC CO.,
446 So. Broadway.

RENT A GOOD PIANO
Uprights, $2 month and up. Players, $4 a month and up. Baby grands, $8 a month and up. All rent applied toward purchase if you decide to buy. Don't fail to see us. WURLITZER, 814 S. Bdwy. FAber 4640. Open evenings.

BALANCE DUE PIANO SALE
We are forced to dispose of these practically new pianos for balance due on contracts. Uprights from $198, player from $265, grands from $855. Ask for Balance Due Manager. WURLITZER, 814 S. Bdwy. Open evenings.

MAGNIFICENT reproducing baby grand piano, $2650 value, now $1950 —splendid library of master-made rolls included. If you wish you may rent now & buy later, applying all rent paid in purchase. PLATT, 620 S. Bdwy. Open eves. till 9. ME. 5985

BARGAINS in used saxophones, trombones, clarinets, cornets, piccolos, alto and bass clarinets. You can save money by making your selection here. Every instrument guaranteed. Easy terms if desired.
SO. CALIFORNIA MUSIC CO.,
806 S. Broadway.

SPECIAL bargain in grand pianos in the great Anniversary Sale offering. These are the May Company's regular high quality Baby Grands and are now offered at $397. Terms $15 down, $3.50 week. MAY CO., Music Section, 4th Floor.

UNABLE to return to Los Angeles and must sacrifice my beautiful upright piano now in storage. Will let it go for $78 if sold tomorrow. Ask for MRS. L. T.'s piano. Storage M-13. WURLITZER, 814 S. Bdwy.

PLATT rents new pianos as low as $3 mo; new players as low as $4 mo., new baby grands as low as $5 mo. All rent may apply on buy later. PLATT, 620 S. Broadway. Open eves till 9. Ph. ME. 5985.

ANNIVERSAL Special in Studio Upright Pianos, $249 will buy one of these latest model dainty little uprights. $10 down, $2 week is all that is needed. MAY CO., Music Section, 4th Floor.

MUST sacrifice my reproducing grand held in storage. $650 plus storage due or $25 takes it. Ask for storage number T-5. WURLITZER, 814 S. Broadway.

PIANOS—Used Steinway, $195; Kimball, $189; Chickering, $127; Steinway, vertigrand, $[illegible]; Knabe, $89. Terms as low as $[illegible] down, $1 per week. DANZ, 105 N. Spring st.

$195 BUYS $900 player piano; pay $5 mo. 60 player rolls & bench included PACIFIC COAST PIANO CO. 829 W. 7th st., at Figueroa. Open eves. Phone ME. 3449.

PIANOS RENTED—
1 mo. or longer. Emerson, $3; Chickering, $4; Steinway, $5; phono. $2 up. Grand pianos, $10. MUSICAL INTR. STORAGE. 437 S. Hill.

PIANOS for rent, $3, $4 and $5 per mo. Six mos. rental allowed on purchase. Smith Piano Co., 824½ SO. GRAND.

MEHLIN baby grand piano, beautifully toned. Shown at owner's residence. $800. Terms. Discount for cash. Phone WA. 4291.

BAND and string instruments taken in exchange during holidays now offered at great reductions. PLATT, 620 S. Bdwy. Open evenings.

NEW console phonographs rented 50c mo. Almost all makes, apply rent on buy later. 829 W. 7TH ST., at Figueroa. Open eves. ME. 3449.

NICE little used Knabe piano, $198 or rent $3 mo. Rent may apply on buy later. PLATT, 620 S. Broadway. Open eves. till 9. ME. 5985.

PIANOS rented, $1 mo. up. Players, $4 mo. up. Baby grands, $5 mo. up. Rent can apply on buy later. DANZ 105 N. Spring st., at 1st. Open eves.

PIANOS, players, grands, phonographs, radios, records and rolls. Best serv., lowest prices, easy terms. BARNES MUSIC CO., 333 S. Broadway.

BRAND new C-melody saxophone only $69.50, easy terms. FREE lessons included. PLATT, 620 S. Broadway or any of the 7 stores. Open eves.

PIANOS FOR RENT—
Grands, uprights, & players.
INTERNATIONAL MUSIC CO.
229 W. 3RD ST.

FOR sale, my baby grand piano, less than six months old. Make me an offer as I need the cash. 5673 La Mirada. HOLLYWOOD.

DAINTY little used Chickering piano, $175 or rent $2 mo. Apply rent on buy later if you wish. Open eves. till 9. PLATT. 620 S. Bdwy. ME. 5985.

FOR RENT—PIANOS
$3 per month.
TAYLOR. 927 South Hill. TU. 3749

VICTROLAS, Edisons, Brunswick & 60 records, $25. Consoles with 75 records $45. Storage, 437 S. HILL.

RENTING fine pianos, $3 per mo up. Grands, etc. Free drayage plan. Heine Piano Co. 110 S. Spring.

VIOLIN 120 years old. Stainer model. Wonderful tone. Bargain. Owner. 521 W. 21ST ST.

PIANO, H. F. Miler, cheap. 11041 Magnolia Blvd. Lankershim. Phone 536.

RADIOS rented, $2 mo. up. Apply rent on buy later. 829 W. 7th st. at Figueroa. Open eves. ME. 3449.

$165 BUYS player piano, excellent condition, 50 rolls, $1 a week. PIONEER, 353½ S. Hill. MU. 2912.

FOR rent, Steinway, Knabe, Chickering, Kimball, Voss, Hardman. $1 mo. up. DANZ, 105 N. Spring.

FOR sale, A.B. Chase upright piano. Sacrifice. Call evenings or Sundays, 233 S. KENMORE ST., Ant. 305.

MY baby grand piano for sale, used 6 months, make me an offer. I need the money. 5672 LA MIRADA.

CHICKERING grand, br. mah., $550. Might rent. Storage, 437 S. HILL.

PIANO, nice practice, $70, pay $1 wk. DANZ 105 N. Spring. Open eves.

PLAYER piano, used, $135, 80 rolls, cost $800. Storage, 437 S. HILL.

CHICKERING bung. size. Mrs. Ford's piano. $85. MUSIC STG., 437 S. Hill

KNABE practice piano, $185, rent $3 mo. DANZ, 105 N. Spring, open eve.

STEINWAY piano, bung. size, used $225. Music Storage, 437 S. HILL

BABY grand, beaut. mah. case, slightly used, red. $295. 110 S. SPRING.

BUNGALOW grand, used 6 mos. Quick for cash. $375. 696666.

MUSICAL INSTRUMENTS—For Sale and Exchange

PACIFIC Coast Piano Co., 829 W. 7th st., at Figueroa, is the real piano bargain center of Los Angeles. Pacific Coast Piano Co. will sell you a little practice piano as low as $49; pay $1 week. Player pianos as low as $166; pay $1 week. Baby grand pianos are selling & renting like hot cakes. Think of renting a baby grand piano for as little as $5 mo., real high grade makes. If you decide to buy later you may apply all rent on purchase price. Reproducing baby grand pianos selling at the price asked for ordinary grand pianos or rent a reproducing baby grand piano, buy one later. PACIFIC COAST PIANO CO., 829 W. 7th st. Open eves. Ph. ME 3449

WURLITZER 2-HOUR PIANO SALE
A sensational event to stimulate our piano business. Starting tomorrow and every day until Saturday we will sacrifice the following pianos: From 9 to 11 a.m. new grands, $375. From 11 a.m. to 1 p.m. new uprights, $195. From 1 to 3 p.m. players, $276. From 3 to 5 p.m. used uprights your choice $135. Be here on the hour and make a saving of a lifetime. Special terms to hour buyers. WURLITZER, 814 S. Bdwy. Open evenings. FA. 4640.

GRAND PIANO BARGAIN
To reduce stock of grands we are allowing substantial discounts on floor samples.
Weber-Kurtzmann,
Haines-Holmes and others.
Prices as low as $475.
Westlake Branch
BIRKEL MUSIC CO.,
2402 West Seventh.

PIANO, $100, also old Rigart Rubus violin, made year 1850. 1232 SO. UNION, nr. Pico.

STEINWAY practice piano, $195. Pay $5 per mo. DANZ, 105 N. Spring

MUSICAL INSTRUMENTS—Wanted

MUSICAL instruments & rec. bought, sold, exch., expert repairing, reas., violin work, bow rehair. 125 S. Bdy.

CASH for pianos, needing repair, piano tuning. EM. 0174.

PAY cash for exc. radio for used piano or grand. Phone VA. 0256.

RADIO, WIRELESS APPARATUS For Sale, Ex., Etc.

PHONE YOUR WANT ADS TO THE TIMES. NO CREDIT ARRANGEMENT NECESSARY. COURTEOUS, EXPERIENCED AD TAKERS, DAY AND NIGHT. WILL HELP YOU WITH YOUR COPY, IF DESIRED. MEtropolitan 0700.

RADIO bargain for the anniversary sale. Just 12 4-tube Music Master radios, complete with all tubes, batteries and loud speaker, $49. Pay $5 down, $5 month. MAY CO., Music Section, 4th floor.

3-TUBE reflex, operates from light socket, installed complete, $69. Highest quality parts. 2-tone cabinet fully guaranteed. 3803 W. 54TH ST. VE. 4194. Sunday 10 to 6.

WORLD-famous 3A Radiola, new, was $101, now $87.50, complete. WURLITZER, 814 S. Broadway. Open evenings. FAber 4640.

SHELDON, Chicago prize winning radios are now on display at factory, 943 S. WALL or ph. TU. 6087 for home demonstrations.

NEW GILFILLAN RADIO, formerly sold at $105, now complete at $85. WURLITZER, 814 S. Broadway. Open evenings. FAber 4640.

6-TUBE radio, operates on loop, resistance amplifier, including tubes. Cheap. 356 S. HOOVER ST.

RADIO battery rechgd, rental furn., all $1. 965 Venice Blvd. BE. 1142.

RADIOS, Standardyne, Radiograft, overstocked, very reas. 4811 Lexington

MACHINERY, ALL KINDS—For Sale and Exchange.

PRINTING MACHINERY
2 auto presses, 4-½ hp., 2 1-1-3 hp. 1-3 hp. Power motors, starting boxes. Junk prices for all or part.
KNICKERBOCKER COMPANY
222 Court st. MEt. 1187

NEW, USED AND RECOND. PIPE. 12,000 ft. 3-in. oil well tubing, 30c ft. 2000 ft. 6⅝-in. oil well casg., 75c ft. 1000 10-in. oil well casing, $1.65 ft. SANTA FE PIPE & SUPPLY CO. 600 Santa Fe ave. TUcker 6848.

HALLETT air compressor, mod. H. Driven by 2-cyl. Novo eng. Mounted on 2-wheel trailer. Solid rubber tires. Like new. Cost $850, sell $350. 453 LAFAYETTE PL., Culver City. Ph. 2528.

SPRINKLING outfit. Consisting of Fordson tractor, 1200-gallon tank, built on 5¼-ton rubber tire trailer, slightly used. Will take ½ price. Call H. N. VAUGHAN, OX. 6168.

CURTIS AIR COMPRESSORS
STOVER WATER SOFTENERS.
COAST MACHINERY CORP.,
464 E. 3RD ST. VA. 4871.

1 80-FT. conveyer belt & 200 buckets for contractor, also 2nd-hand pipe & mach. & 15,000 ft. corru. iron at the right price. 810 S. San Pedro St.

USED MACHINE TOOLS
At Special Low Prices.
Hicks Machinery, 242 Central ave.

PRINTING press 10x15, Gordon. Price $150 cash. WESTCO PRINT SHOP, 5150 S. Western ave.

MACHINE tools, woodworker, pumping and sheet metal machinery. 409 E. 3RD ST. VA. 4646.

ELECTRIC MOTORS bought, sold, rented, repaired. NORTON & NORTON. 1376 N. Broadway. CA. 0484.

CLIMAX ICE MACHINES
GL. 3885. 1001 N. ORANGE DR.

NEW John Deer baler and business. Owner sick. MAin 3143.

5000 FT. 3" gal. pipe & 15,000 ft. corrugated iron. 810 S. San Pedro.

STAR '23 steam traction drilling rigs with tools. $2500. HE. 6397.

MATERIAL for stiff right. derrick. $35. CA. 7172.

ELEC. motors bought, sold, repaired. Motor shop. 210 E. 3D. VA. 8876.

Contract Machine Work

WE MAKE good dies & stampings, automatic screw mach. products & complete metal novelties. CRELLIN MACHINE CO., 123 Llewellyn st.

MACHINERY Erectors & Millwrights. Downs Bros., 1726 E. Washington. Phone WEstmore 3263.

MACHINERY, ALL KINDS—Wanted

3500 FEET of 12-inch and 1000 feet of 10-inch Dredging pipe. Price must be right. Send full particulars to Sidney E. Mayer Company, San Diego, California.

6 TO 8 H.P. gasoline hoist, no junk. W. H. WILSON, 725 S. Olive.

FARM mach., tools, belting, gas engines. Scotty's Place. 226 N. L.A.

MISCELLANEOUS—For Sale

10x14 GARAGE
BUILT OF NOVELTY SIDING
2x3 studding, guaranteed roofing. $55. ERECTED ON YOUR LOT.
MILLER BOX & LUMBER CO.,
201 N. AVE. 13. CA. 5900.

USED VACUUM CLEANERS
HOOVER $29.50
ROYAL, LIKE NEW $39.75
EUREKA $35.00
HERRICK'S, 334 S. Bdwy. MA. 4917

FOR SALE—Lge. chicken house and equipment with wire fencing at Valley Grove Farm, Valley Spring Lane, Lankershim, Calif.

FOR SALE—Diamonds, jewelry and other personal property. Nothing but bargains. MARKWELL & CO., 302 Cit. Bk. Bldg.

ALL kinds ornamental iron gates & grills. We also make new ornamental iron of all kinds. 627 E. 9TH ST. MA. 2524.

"SCOTT'S" "ASPHALT" roof paints, 50c gal. Shingle and paper. SCOTT THE ROOFER, 1326 Maple ave.

EVERYTHING FOR YOUR BUILDING, AT LOWEST PRICES. WHITING-MEAD CO., 401-23 E. 9TH.

FERTILIZER, cow, 100% pure guar. no weeds, 7 100-lb. sks. for $4.50 or $4 yd. all over yd. deliv. OL. 1214

PUT an M-S phone lock on your measured-service phone. Call ME. 4006.

INVALID chairs, sale or rent. PROF. SUP. CO., 809 S. Hill. TU. 1245.

TOP soil for lawns, decomposed granite for driveways. Ph. MU. 8834.

PILLOWS, down comforts, made & repaired. 754 San Pedro. MA. 1166.

GOOD used automatic, water heater, 203 S. Griff. 557-496. CA. 4156.

INVALID's wheel chairs, sale or rent. SKEELS, 1914 S. Main. WE. 6105.

Fertilizer, cow, screen, 8 lg. sacks, $5 del. Acme Fertilizer Co. UN. 3183

CLOSE-out job of musical instrumts., supplies, music. Phone GArf. 4684.

ELECTRIC radium sweat blanket cheap. CULVER CITY 2526.

FOUNTAIN, backbar, steam table, stools, urn, carbonator. Glen. 2297-J

FOR SALE cheap—40-gal. steam jacketed kettle. 1401 N. Main. CA. 5381

ICEBOX, root beer bbl., orange juice pump. Fine cond. 837 S. SPRING.

ELECTRIC radium sweat blanket. GL. 6301. Call Saturday or Monday.

2 WARDROBE trunks, men's clothing. 101 N. KENMORE. Apt. 4.

2-TUBE Reflex, stor. bat., l'd speak. BARGAIN. $31. 3947 S. Normandie.

CLOSE out job of doll wigs, heads, shoes and parts. Phone GArf. 4684.

MISCELLANEOUS—For Sale

SHOWCASE BARGAINS
Dozens of articles left over from our special discount sale. Also several loads of added "bring-backs" offered at extremely low prices.
If you can use any showcases, soda fountains, fixtures or office partitions, get them NOW.
WEBER SHOWCASE & FIXT. CO.
316-330 S. LOS ANGELES ST.
Phone HU. 0460.

WASHING machines, $39. No int. Only $4.40 mo. 2380 W. WASHINGTON.

Office and Store Equipment

SHOWCASE BARGAINS
Dozens of articles left over from our special discount sale. Also several loads of added "bring-backs," offered at extremely low prices.
If you can use any showcases, soda fountains, fixtures or office partitions, get them NOW.
WEBER SHOWCASE & FIXT. CO.,
316-330 S. LOS ANGELES ST.
PHONE HU. 0460.

TEN OFFICES OF OAK, MAHOGANY & WALNUT FURNITURE, CONSISTING OF ROLL-TOP & FLAT-TOP DESKS, ALL SIZES, TYPEWRITER DESKS, TABLES, CHAIRS AND OFFICE ACCESSORIES. TO BE SOLD AT VERY LOWEST PRICES. 321 I. W. HELLMAN BLDG., 124 W. 4TH ST.

STORE FIXTURE BARGAINS
Overstocked on reconditioned trade-in goods. Large selection of all kinds of store and restaurant fixtures, soda fountains, showcases and wall cases. Priced to move. Easy terms. Western Showcase & Fixture Co., 517-519 E. 9th st. Near Wall.

MULTIGRAPH for sale, multigraph press, with auto. feed ar. 36a. 46a. & attachments, juniors, typesetters, folding & addressing machines. Prices are low. Multigraphing Sales Service Co., 814½ S. MAIN. TU. 3734.

SHOWCASES, SODA FOUNTAINS, FIXTURES, OFFICE PARTITIONS. Immense stock, priced right. WEBER SHOWCASE & FIXTURE CO., 316-330 S. Los Angeles st. Phone HU. 0460.

SHOWCASES, ice cases, cigar cases, scales, registers, ice boxes, counters, meat cases, fans, st'm tables, ranges, stools, dishes, comp. outfits, nr. new. Real buys. We have everything. Terms. Open eves. 3605 S. MAIN.

SHOWCASES, store, office, butchers, restaurant fix., new & used, bought, sold, exchanged. Cash or terms. PACIFIC SHOWCASE & FIX. CO., 412 E. 9th st. MAin 4479.

ATTENTION, RADIO DEALERS
Large electric radio sign, complete with 54 bulbs, reasonably priced. 511 F. & M. BLDG., Long Beach. Phone 624-85.

RESTAURANT EQUIPMENT & SUPPLIES, counters, ranges, steam tables, dishes.
CALIF. STORE FIXTURE CO.,
8th & Los Angeles sts. FA. 4054.

SCALES, cash registers, meat slicers, Steiner meat choppers, coffee mills, butcher supplies & refrigerators. F. D. McPHERSON, 212 E. 9th.

USED FIXTURE BARGAINS
Cash Registers, Scales, etc.
CALIFORNIA STORE FIXTURES,
8th & Los Angeles sts. FA. 4054

Y. & E. STEEL FILING CABINETS, VAR. SIZES & STYLES. BELOW COST. STEAMSHIP SALVAGE DEPT., 1209 S. SAN PEDRO.

BARGAINS will be found in our clearing house in office furniture, desks, chairs, tables, filing cabinets, etc. L. A. DESK CO., 848 S. Hill.

SHOWCASES, store fixtures, cash registers, scales, restaurant, fountain, supplies. Exchange, new for old. SILVA FIXT. CO., 418 E. 9th.

DESK, 60-in. flat mahog. stenographer's desk; 2 swivel, 3 arm-chairs, rugs. 534 Rives-Strong Bldg. Call Fri. & Mon. after 10 a.m.

CASH register bargains. All sizes. L. A. CASH REGISTEER EXCH., 214 E. 9th st. VA. 9231. Easy terms

NEW DESKS USED
HALSTEAD-VEAZEY,
1326 S. Main. WE. 5385.

SODA FOUNTAINS
New and rebuilt, low prices, easy terms. Grauman, 300 So. L. A. St.

SEVERAL used safe cabinets, & iron safes at BARGAIN PRICES. 948 SO. FLOWER ST.

SAFES WITH UNDERWRITERS' FIRE AND BURGLARY LABEL. SWEALY SAFE CO., 846 S. MAIN

SAFES NEW USED
STEVENS STEELCRAFT CO.,
950 S. Grand ave. TUcker 8493.

USED FILING CABINETS & SAFES JAMESTOWN METAL PROD. CO., 1026 S. Olive. TU. 9465.

COMPLETE line used office furniture. PRICED RIGHT
DESK EXCHANGE, 945 S. MAIN.

FURN., 520 Stack Bldg., drafting table, map case, desk, file, drawing instruments, chairs. Hrs. 10 to 4.

BARGAINS in office furn., typewriters bought, sold, rented. Western Office Furn. Co., 751 S. Olive. ME. 0973.

SEE us for new and 2nd-hand cases. NATIONAL SHOWCASE & FIXT. CO., 325 So. L. A. st. FA. 3174.

DESKS, safes, file cases, chairs. SKEELS. 1914 S. Main WE. 6105.

OFFICE furniture and safe for sale. 400 S. LOS ANGELES ST.

LOT of used roll & flat top desks, chairs, cheap. 211-19 W. 2ND.

SAFE FOR SALE
BRoadway 1384.

OFFICE desks, chairs, etc. Real values at spec. prices. 418 W. 10TH.

Typewriters and Supplies Adding Machines

UNDERWOODS, REMINGTONS ROYALS
35% TO 70% SAVING
Terms $5 monthly if desired.
All makes rented; 3 months $7.50. Initial rental applied if purchased.
WHOLESALE TYPEWRITER CO. INC., 442 S. Spring. Ph. ME. 3442.

FOR SALE—Underwood typewriter, $35; also Royal typewriter, $35.
For rent—Any make of typewriter, 3 mos., $7.50. Initial rental may be applied on purchase price.
TYPEWRITER INSPECTION CO.,
Room 203, 618 S. Spring st.

TYPEWRITERS
SOLD, RENTED, REPAIRED
TUcker 8679
UNION TYPEWRITER EXCHANGE
745 SOUTH SPRING ST.

200 DOZ. typewriter ribbons, 1st class condition all makes. Bargain on lot. Also carbon paper. 304 SO. L.A. ST. TUcker 9185.

1 DALTON Adding machine, A-1 cond. Been used very little, $75 cash. 1 Standard Remington typewriter, in fine cond. $30 cash. EM. 7250.

ADDING, bkpg. mach. & typewriters bot. sold, exch. L. A. Adding Mach. Co., 917½ S. Bdwy. TU. 1986.

UNDERWOOD typewriter, $35. Can be seen at 523 W. 8TH ST.

Sewing Machines

SEWING machines all makes to select from. $10 and up. Terms as low as $1 down, $1 week. NEW METHOD S. M. CO., 327 S. Spring.

500 SINGERS, Whites and others, including electrics. Must sacrifice. 1755 W. Jefferson. EM. 1655. Open eves.

25 DROPHEAD sewing machines, $15 each. $1 down, $1 per week. EMPORIUM, 712 S. GRAND.

SEWING machine, desk model electric, cost $160. Must sacrifice at once, $80. 356 W. COLORADO, Glendale.

FOR SALE—Hemstitcher, like new, $150 cash. 740 W. 77TH ST.

HEMSTITCHER for sale, comparatively new, cheap for cash. FI. 1463.

ELECTRIC portable Singer, practically new. Must sell. BR. 1759.

Clothing, Furs, Etc.

CALL HE. 3653 we will buy for cash used garments of high quality, also bric-a-brac. Eves. OX. 1661.
CINDERELLA SHOP

LADIES' apparel. Mfgs. line new spring coats and dresses. NORTON BROS. & MORRIS. 751 S. Los Angeles.

THE Screen Stars' Wardrobe Exch. 833 W. 7th, is the only authorized selling agency for screen star gowns

SOCIETY ladies & film stars, high-class used clothes. Buys, sells. 1519½ W. 7TH. DR. 0786.

KNIGHT Templar uniform, new, half price. Culver City 3031.

THE LADIES' GARMENT SHOP sells and solicits used clothes. WA. 3260

Jewelry, Diamonds, Watches

A GENUINE BARGAIN
Beaut. 5-carat diamond, absolutely perfect. Set in gent's white gold ring, private party, cheap, for cash, or might trade. VA. 7752.

EGCEPTIONAL chance, rare genuine pearls, lace, other Mexican articles. WALTHER, Marion Hotel. MEt. 8168.

1-CARAT diamond, gents' ring, $210. The Craft Shop, 319 O. T. Johnson Bldg., 4th & BROADWAY.

Books and Periodicals

STODD lect. Hist. Encop. Fiction. Poems. $200 library $40. 321½ S. EASTMAN ST.

Lumber, Building Materials

BUILT ON YOUR LOT
Garage, 9x14, $48.50. Othre sizes in proportion. Samples at yard.
HONHOLZ BROS.
426 E. Slauson. AXridge 6984.

2ND hand bldg. material, sinks, doors, frames, mahogany offices, partitions, screens, etc. 567 California st.
KRESS HOUSE MOVING CO.

MISCELLANEOUS—For Sale
Lumber, Building Materials

LUMBER prices slashed, going out of business. Lumber and building material at cost while they last. Everything goes, lease, buildings & equipment for sale. HOLDRIDGE LUMBER CO., 1670 E. 20th st.

CEMENT
Closing out warehouse stock, Portland cement. Great bargain, $1.50 per bbl. Ex. warehouse. Ph. TU. 3306 after 5 p.m. DR. 9848.

Billiard Tables and Supplies

FOR SALE—Solid mahogany pool & billiard table, worth $900, will sell for $500 cash. On Haskell, 1st house north of Michigan, La Canada.

POOL, billiards, snooker equipment. Whole or part, quick sale, terms. Address L. box 11, TIMES OFFICE.

POOLROOM, cabinets, benches, chairs, elect. signs. 342½ S. Broadway.

Houses, Build'gs—To be Moved.

MUST BE MOVED NOW
Frame bldg., 14x18, located at Wilshire Blvd. & Carson Rd. Call Walton. WE. 1011. 1330 S. HILL.

1617 S. VERMONT, good 6-rm. plastered house, $200 takes it. OWNER, 648 Maple ave.

FOR SALE—1327 S. Maple ave. 8-rm., 2-story house, to be moved at once. BE. 4846.

AMERICAN HOUSE MOVING CO.—Rates reasonable. Estimates free. 4073 W. PICO. Phone EM. 9861.

DANDY 5-rm. bung., at 1149 E. Pico. Owner, 648 MAPLE AVE.

BOATS, YACHTS, ETC.—For Sale, Ex., Wanted, To Let

WANT powerboat to $4000 for equity in 440-acre improved farm in Blain co. Ph. GA. 5782.

WANTED—Miscellaneous

BOOKS BOUGHT—
HOLMES BOOK CO.
BOOKS OF EVERY DESCRIPTION PURCHASED.
746 S. MAIN ST.
TR. 2285.

AVOID THE CONGESTION OF THE TIMES TELEPHONE SWITCHBOARD BY TELEPHONING YOUR SUNDAY ADS FRIDAY OR EARLY SATURDAY. 7:30 P.M. IS CLOSING HOUR FOR ALL CLASSIFICATIONS. MEtropolitan 0700.

BOOKS BOUGHT
Best cash price for all kinds of salable books. Buyer will call.
ROGERS' BOOK SHOP
633 W. 6th st. VAndike 9986.

WANTED—Desks, roll and flat, for 2 offices, also safe & filing cabinet, will pay spot cash. MR. KAHN, MEtropolitan 1178.

BOOKS BOUGHT, complete libraries & single volumes, bought for cash. Our buyer will call. POWNER'S, 542 S. Spring. TU. 5418.

OFFICE fur., files, safes of all descriptions, highest cash prices pd. Possess. your conv., call Miller. MA. 5982.

BOOKS BOUGHT, choice & rare books wanted. Buyer calls. DAWSON'S BOOKSHOP, 627 S. Grand. TU. 3250

WANTED—USED OFFICE FURNITURE. CALL DAVIS. TRinity 3736

OFFICE furniture bought for cash. Call ME. 3573.

WANTED, office furn., safes, etc. Call SKEELS, 1914 S. Main. WE. 6105.

RESTAURANT EQUIPMENT—Wanted to buy. Must be chp. Call MA. 3240.

WANTED—Old postage stamps. Cash. Address U. box 193, TIMES OFFICE

WANTED—Meat fixtures. 3457 DAYTON ST. CA. 6064.

WANTED—Spot cash for used office furniture. WE. 5'86.

Clothing—Furs, Discarded

MEN'S & LADIES' USED CLOTHING, furs, Tuxedos & overcoats wanted. We pay from $5 to $15. Will call. LEVIN, 717 W. 6th. Main 3509.

HOLLYWOOD CLOTHING CO. PAYS HIGHER FOR USED CLOTHING. MAin 2624. 1357 SUNSET BLVD.

LADY will buy good used clothing, ladies' or gents'. Will call. BE. 8530.

Diamonds and Jewelry

DIAMONDS
We buy diamonds and jewelry.
PAY TOP PRICES.
SPOT CASH.
D. MILLER & CO.
Room 501 Title Guarantee Bldg.
Fifth and Broadway.

WILL PAY SPOT CASH, HIGHEST PRICES FOR DIAMONDS, WATCHES, JEWELRY, OLD GOLD & PLATINUM. NONE TOO LARGE OR TOO SMALL. A. RISKIN, 413 Loew's State Bldg., 7th and Bdwy.

WANTED — Diamonds, pearls, gold, silverware & other valuables. Top prices paid.
MARKWELL & CO.
Suite 302 Citizens Nat. Bank Bldg., cor. 5th & Spring sts. VA. 8092.

WANTED FOR CASH
Diamonds and jewelry.
M. WEINSTEIN
601 Title Guarantee Bldg.
Fifth and Broadway.

WILL PAY MORE MONEY FOR YOUR DIAMONDS & JEWELRY.
S-A-N-D-A-C-K
511 Loew's State Bldg., 7th-Bdwy.

DIAMONDS WANTED
Highest cash prices paid. No delay.
W. H. KLEIN.
711 Loew State Bldg., 7th & Bdwy.

DIAMONDS bought for cash. M. Light. 408 Hellmann Bk. Bg., 7th-Spring.

DIAMONDS bot., sold, exch. J. C. Ferguson. 207 Haas Bldg., 7th-Bdwy.

TRADES—SWAPS

SWAPS—
All Sorts

FOR SALE or exchange for real estate—Beautiful marble soda fountain & back bar, comp. equipped. Also showcases, cash reg., etc. Must sell at once. Ph. CH. 1187.

16 RMS., newly furnished apartm'ts. and rooms, cheap rent. Lease, take clear lot and small amount of cash, diamonds, or make offer. Leaving for East by April 9. WE. 6721.

WILL sell, trade Canadian patent of great value, retiring acct. health. Take auto, small amt. cash quick action. Submit what you have. Address E. box 583, TIMES BRANCH.

COR. 8-fam. flat, nr. Fairfax High, W. Hollywood. dbl. bung., West Holly. 5-rm. home in Beverly Hills for what have you? OWNER. WH. 5419.

WILL exchange my soda-bottling works for what have you as payment down? Bal. $250 per mo. Will take residence lot or auto. Phone evenings. OX. 2851.

GOOD Ford sedan or 6-cyl. touring in part exchange for radio or 1st-class piano. OWNER. 5810 So. Vermont. TH. 2515.

WANT gas stations & grocery stores for houses, lots & farms. SHIPLEY with ELMER SALMON CO., 830 Chapman Bldg. TU. 4576.

WILL trade eq. $2000 in 6-rm. mod. bung. in San Bernardino for car or lot. Address U. box 173, TIMES OFFICE.

WILL trade my $3000 equity in an $11,000 Hollywood hillside home for $2000 auto, diamonds or what have you? Playfair. GR. 0708.

BUNGALOW furnished at Tujunga. 2000 feet elevation. Want car, lot, what? WEAVER, Valley Garage, Tujunga.

$2100 EQUI. Bargain, quick sale, spare, stuc. & gar., fine loc., 5 rms. & bath. Swap for diamonds. 3420 RIMPAU BLVD.

WILL exchange new furniture for mortgages, trust deeds, or what have you? Address U. box 186, TIMES OFFICE.

WANT auto., truck, mining & crushing machinery for real estate & some cash. Geo. Reid, 245 W. Jefferson HU. 4723.

YOUR OPPORTUNITY—Will take for quick deal lot equity or what, for my equity in mod. 5-rm. house VA. 6935 or TH. 9505.

AUTOMOBILE
or $250 cash as down payment on NEW 5-RM. STUCCO, GLENDALE. OWNER. MA. 3230.

NEW 5-rm. stucco, tile roof, gar., only $6250, $250 lot eq., car as dn. payment. Builder. 10200 S. MAIN. TH. 4820.

LEASE & furn., 45-rm. apts. house, close in, $15,000 value, will sac., take $3000 cash or good car or acreage. Call owner. ME. 0283.

GOOD LIVE restaurant seats 34, cement floor, want home or what? Owner, 6307 Pasadena av. GA. 5513

WILL take car, lot or what as 1st payt. on new 5-rm. stucco bung. Located 209 W. 110TH ST.

BEST Sacramento Valley fruit land, $150 an acre. What? Address E. box 563, TIMES BRANCH.

5-RM. Spanish bungalow, near school, in Alhambra, will trade for car or lot equity. Call Rockey. BR. 4612

SILVER foxes. Live. Take car or dia. part or full paymt. Tms. bal. Address Y. box 173, TIMES OFFICE

LOCOMOBILE limousine, perfect cond. WHAT HAVE YOU TO OFFER? Owner, going east. OX. 2647.

WHAT have for small grocery with mod. furn. living rooms in apt. bldg. Garage. 3902 SO. MAIN.

AUTOMOBILES, ETC.—
Miscellaneous

OUR SERVICE POLICY IS HARD TO BEAT

REMEMBER,

YOU HAVE THREE DAYS WHERE YOU CAN RETURN A GUARANTEED RECONDITIONED CAR IF DISSATISFIED AND TAKE OUT ANOTHER OR GET YOUR MONEY BACK.

A PROOF OF WHY WE SATISFY

'25 Hudson coach	$795
'25 Jewett touring	795
'22 Willys-Knight tour.	495
'22 Ford tour.	95
'23 Chevrolet sedan	815
'25 Overland sedan	650
'24 Willys-Knight coupe, balancer	1150
'23 Willys-Knight rdn.	675

WILLYS-OVERLAND PACIFIC CO.
The Home of Fair Dealing
1220 S. FIGUEROA ST. VA. 0789.

REAL GOOD CARS AT BARGAIN PRICES

1924 Wills-Sainte Claire, 7-pass. sedan, new Duco paint, hydraulic brakes, new balloon tires, $1800.

OTHER MAKES

1925 Hudson Coach. Many extras. $800.

1924 Ford Coupe, nice, $225.

1923 Packard 6, 4-pass. sport, disc wheels, $1250.

WESTERN MOTORS CO.,
Wills-Sainte Claire Distributors.

AUTOMOBILES, ETC.—
Miscellaneous

Touring Cars for Sale

FORD TOURING, 1924
Refinished, overhauled, good rubber, extras, 48 hrs.' free trial, 30-day guarantee. $75 down, bal. 12 months.
J. A. NADEAU BARG. CENTER.
Central & Slauson. HU. 2240.

FORD touring, 1924, lots of extras. $25 down, drive off. Bal. easy. Pearl Motor Co., 2254 Colo. Blvd., Eagle Rock, auth. Ford dealers. Open eve. & Sun.

FRANKLIN '26 tour., latest series. Just like new throughout, only driven 2400 miles. Equipped with cowl tonneau shield, very classy. Liberal discount. Terms.
HUPMOBILE USED CAR DEPT.,
516 W. Pico. Always Open.

HUDSON speedster, 1919, looks and runs like brand new. Must sac. Terms $125 down. 507 S. Flower.

HUP 8 TOUR. Brand new. $450 off list. Run 1200 mi. 1343 FORMOSA.

JEWETT '24 SPT. TOUR. IN FINE COND. DUCO FINISH. PRICED LOW, GUARANTEED BY PAIGE CO. OF SO. CALIF., 2212 S. Figueroa. WE. 3421.

JEWETT 1923 tour. Good finish, nearly new tires, fine mechanically. Only $375. Easy terms.
BALDWIN LOT, 1124 S. Figueroa.

JORDAN tour., '22, perfect, $575, terms. 1201 S. FIGUEROA.

LINCOLN phaeton, 1921, $300 down, reconditioned. 200 W. PICO.

MARMON, 7-PASSENGER
1920 touring, excellent condition. Looks like new, an exceptional bargain for quick sale. Terms.
ROLLS-ROYCE OF AMERICA
2136 Wilshire Blvd. DR. 4001-4002

MAXWELL, '21, A-1 cond., new paint, $85. Terms. Phone Eves. AN. 7178

NASH 1925 tour., advance "6" custom built body, 4 brand new balloon tires, 2 spares, windwings, bumpers, trunks, 2 spotlights, motometer, disc wheels, and 4-wheel brakes, etc. Real bargain at $1250. Tims. Greer-Robbins, 434 W. PICO.

NASH touring, new paint, good buy. $50 down. WESTERN AT BEVERLY BLVD.

OAKLAND touring, brand new, never ...

AUTOMOBILES, ETC.—
Miscellaneous

Roadsters for Sale.

FORD rdstr. 1925, Xlnt condition. $50 down, bal. to suit. Carries our 30-day guarantee. PEARL MOTOR CO., Auth. Ford Dealers, 2254 Colorado Blvd., Eagle Rock. Open Sun. and eves.

FORD 1924 roadster. Like new. New Goodyear all weather cord tires. Hassler shock absorbers, good finish, etc. $215. Easy terms.
BALDWIN LOT, 1124 S. Figueroa.

FORD rdstr., 1924, 30-day guarantee. $50 down & drive off. No red tape. PEARL MOTOR CO., Authorized Ford dealers, 2254 Colo. Blvd., Eagle Rock. Open Sundays and evenings.

FLINT 4-PASS. ROADSTER, '25.
Balloon tires, refinished. A beautiful car at reasonable price.
PIERCE-ARROW AGENCY,
Figueroa at 21st. WE. 6415.

FORD roadster, with starter, only $65, cash. Call 3643 E. 1ST.

FORD rdst., '26, extras, balloons, $295. 1924, $165. 4403½ S. Verm't.

FORD rdstr., '26, like new, big dis. HANE, 823 N. Western. Sat.

JEWETT sport roadster, late '23. Looks & runs like brand new. Sac. Terms $150 down. 507 S. FLOWER.

JORDAN, playboy, 1926, going away, will sell equity at big discount. Call evenings, WH. 1969.

MARMON SPEEDSTER
Beautiful gray duco, trimmed in red 6 wire wheels, new tires, perfect mechanically. Specially priced at $1595.
HOLLYWOOD MARMON CO.,
6455 Sunset Blvd. GR. 2180.

MAXWELL roadster, late 1923. Bumpers. Special finish. Can't tell from brand new. Sac. Terms arranged. $125 down. 507 SO. FLOWER.

MOON RDSTRS., 3, LATE 1925—Good rubber & finish, very cheap. Except. terms. WILSHIRE MOTORS, 974 S. WESTERN.

MOON roadster, 1925 model, latest series. Fully equipped. Must sacrifice beautiful car, $1085. Terms arranged. $250 down. 507 S. FLOWER.

MOON roadster, '25, 5-pass. Duro, 5 balloons, guar. $200 dn. 1100 W. 7.

NASH '25 road. Advance 6, new car guarantee, $245 down, bal. easy.
TROY MOTOR SALES CO.
1132-34 S. Figueroa. Open eve., Sun.

AUTOMOBILES, ETC.—
Miscellaneous

Coupes For Sale

FORD COUPE, '25, LIKE NEW
Oversize co'd tires & extras. Guar. Also 10 other coupes. Priced right. E-Z terms. Open eves. & Sun.

DUNHAM for FORDS

Ford dlr. Used car dp. 1918 S. Main

FORD COUPE 1925
Original finish, used very little. Large steering wheel, good tires, guaranteed 30 days. 48 hrs., free trial. $125 down.
J. A. NADEAU'S BARG. CENTER
Central & Slauson. HU. 2240.

FORD coupe, 1924, carefully driven, good upholstering, nearly new tires, looks and drives like new, only $50 down, balance to suit. PEARL MOTOR CO., 2254 Colorado Blvd., Eagle Rock. Open Sun. and eves.

FORD COUPE, 1924 MODEL
Bumpers, speedometer, lge. lock wheel, original finish, $110 down, bal. 12 mos., 48 hrs.' free trial.
J. A. NADEAU BARG. CENTER
Central & Slauson. HU. 2240.

FORD COUPE, LATE '25
Looks, runs like new. $385. WILSHIRE MOTORS, 974 S. WESTERN

FORD 1925 COUPE
$75 down, balance $20 per month.
W. H. COOK, 1138 So. Olive.

FORD '24 coupe, $325. Terms suit. Paint, battery, tires like new. W. I. TUPMAN, 2330 S. Figueroa.

FORD coupe, '26, $425 equity, or trade for '24 model. 10529 Ohio av. WESTWOOD.

FORD coupe, 1923. A real buy, only $160. Terms. 2625 Santa Fe ave.

FORD coupe, 1923, excellent condition. $200, easy terms. MU. 4613.

FORD coupe, 1924, balloon tires, $350. Terms. 2525 SANTA FE AVE.

FORD coupe, 1924. Hurry. $265. 305 E. 7TH ST.

FORD coupe, 1925. Balloons, other extras. $400. Terms. 755 Central ave.

FORD coupe, '24, $60 cash, $19.50 per month. 1926 N. WESTERN.

FORD coupe, $85. Battery, tires, excellent, terms to suit. 2330 S. FIG.

FORD coupe, latest '24, cheap, $40 down, like new. 4216 MONETA.

FORD coupe, 1925, A1 condition, $295. Owner, 1522 N. WILTON PLACE.

JEWETT coupe, late '24. Just as good ...

AUTOMOBILES, ETC.—
Miscellaneous

Sedans for Sale

FORD Tudor, 1926, like new, Ruckstell, Speedo., bal. tires & guar. Driven 450 mi. Liberal saving. Open eves. & Sundays.

DUNHAM for FORDS

Ford dlr. Used car dp. 1918 S. Main

FORD Fordor sedan, 1924, sun shade, bumpers, motometer, like new. Pay $50 down and drive off. No red tape. PEARL MOTOR CO., Auth. Ford Dealers, 2254 Colorado Blvd., Eagle Rock. Open Sun. & eves.

FORD Fordor, spec. brakes. Only $335. Good cd. tires. Orig. fin. & guar.

DUNHAM for FORDS

Ford dlr. used car dp. 1918 S. Main

FORD TUDOR SEDAN, 1924—
Duco finish, RUCKSTELL REAR AXLE. Excellent tires, $375.
PIERCE-ARROW AGENCY,
FIGUEROA AT 12TH ST.

FORD Tudor, late '24, original, used little, $375. FELIX CO., Chev. Dealers, 1055 S. Olive st.

FORD sed., '25, latest mod. Perf. mech. condition. Many extras. Sacrifice. 1105 N. ALVARADO.

FORD tudor sedan, 1925. Guarantee $410. Terms. 2625 SANTA FE AV.

HUDSON '26 model brougham. Practically new. Small mileage, straight seat. De luxe trunk, bumpers, balloon tires. Big disc. 524 W. PICO.

HUDSON COACH 1926 MODEL
Fully equipped, only $865.
974 S. WESTERN.

HUP. '24 club sedan, original finish, like new, 5 good tires, trunk, bumpers and in perfect mechanical condition. Carries new car guarantee. Priced right. Terms.
HUPMOBILE USED CAR DEPT.
516 W. Pico. Always Open.

JEWETT '24 and '25 SPEC. BROUGHAMS. These are nearly new and real bargains.
PAIGE CO. OF SO. CALIF.
2212 S. Figueroa. WE. 3421.

JORDAN 8 SEDAN, 1925—
JORDAN 8 TOURING, 1925
Duesenburg Agcy., 2300 S. Figueroa

LINCOLN GUARANTEED SEDANS
1922 7-p. Imp. sedan. REBUILT complete with Lincoln changeover parts. New Duco Cobalt blue paint and new cord tires. Is like new. ...

AUTOMOBILES, ETC.—
Miscellaneous

Coaches For Sale

HUDSON COACH, '23, $445; $145 DN. "Millerized Used Cars Satisfy." 46th-Broadway. Open eves. & Sun.

HUDSON coach, 1925 model. Fully equipped. Every known extra. Sac. $895. Terms. 507 SO. FLOWER.

JEWETT coach, brand new. Never run a mile. Must sell. Terms arr. $195 down. 507 SO. FLOWER.

MAXWELL '25 coach, disc wheels, balloon tires, bumpers, looks like a new car. WESTERN at BEVERLY BLVD.

OLDS. "6-30" 1925 COACH
Low payment down. Bal. $39 per mo.
W. H. COOK. 1138 S. Olive.

STUDEBAKER 1925 Special Six Coach driven only 5000 miles and positively like new. Bumpers, spare tires and other extras. Easy terms. Call at 1248 S. FIGUEROA ST.

STUDEBAKER Standard Coach, brand new, lat. series. Never run a mile. Sac. tremen. disc. Accept car in trade. Tms. $350 dn. 507 S. Flower.

1924 CHANDLER COACH, we have a number of these which we have traded in on new Chandler cars. Want to make room for spring business. Come in and make offer. Every one in A-1 condition. Paint, tires, motor guaranteed. Terms and trade. 6145 HOLLYWOOD BLVD.

Limousines For Sale

LINCOLN '23 TOWN CAR
That can hardly be told from new. Perfectly refinished & equipped. The upholstery, tires, etc., show no signs of usage. If you are interested in quality plus appearance, style & dependability at a low price see this car today. Terms arranged.
WM. E. BUSH, INC.
Figueroa at 21st. Phone WE. 6416.

PACKARD 8, 1924
Sedan limousine, excellent mechanical condition. New paint, like like new. Exceptional price for qk. sale. Terms
ROLLS-ROYCE OF AMERICA
2136 Wilshire Blvd. DR. 4001-4002

LINCOLN town car, 1923, every accessory, custom built body. Car in excellent mechanical condition. $3800. Buyers only apply. Phone ...

AUTOMOBILES, ETC.—
Miscellaneous

Accessories, Parts & Equipment

USED FORD ACCESSORIES
Motors, bodies, rear ends
Wind shields, wheels, etc.
J. A. NADEAU BARG. CENTER
CENTRAL & SLAUSON. HU. 2240.

FENDERS for all makes of automobiles, 30 to 50% less.
LIBERTY AUTOMOTIVE SERVICE
1225-31 S. Flower. TR. 3357.

Bodies, Beds, Seat-backs.

FOR SALE—4-yard underbody hydraulic 10-15 hoist and bed for dump truck. R. S. ROSS, Orange, Cal. Phone 590-R.

Garages, Auto Storage.

FOR LEASE—DOWNTOWN GARAGE fully equipped, opportunity for mechanic. JACOBSON REALTY CO. 1155 6th st., San Diego.

Automobile Painting

WE varnish or repaint $15 to $50, complete. Burn-off job, $55 to $65. Expert workmanship, satisfaction guaranteed. "Doll 'Em Up" 8th & Alvarado and 6151 Hollywood.

MOTORCYCLES—
And Bicycles

SEND for catalog, new 1926 model Harley-Davidson, lower saddle position. 16 impvmts., easy payments.
RICH BUDELIER.
2531 S. Main st., Los Angeles.

FOR SALE—Motorcycle, 1922 Henderson, $75. 989 Hancock Ave., Sherman

1926 HARLEY, LIKE NEW.
1343 FORMOSA. $200.

TRACTORS—
Farm Implements

REBUILT T. 35 HOLT
MACK WOOLDRIDGE CO.
CLETRAC DISTRIBUTOR.
319 NO. L. A. ST. TU. 2882.

FORDSON TRACTORS, new and used, for sale or rent, also industrial equipment. Frank T. Hickey, 2828 Santa Fe ave. DE. 9073.

TRACTORS. Trade-ins; very good values, some rebuilt. FACTORY BRANCH. 114 N. Los Angeles st.

PETS—LIVE STOCK

AUTOMOBILES

REAL ESTATE

HOUSES—For Sale

Miscellaneous

2-STORY SPANISH STUCCO
10 ROOMS, 3 BATHS, $22,000
Located near Wilshire Blvd. on paved street among beautiful homes. Entrance hall, magnificent living room with French doors leading to terrace and walled in garden; charming breakfast room, 3 fine bedrooms. The master's suite consists of one large bedroom, private bath and shower, also an attractive sun room. The gorgeous velvet draperies are included. GLENN & SMITH, 632 S. Western ave. Ph. WA. 9331 or WA. 7274.

BEAUT. new 7-rm. dup., hand-deco., 2 baths. OWNER, 134 S. Orange Dr.

$50 DN., new 4-R. stuc., $4695, cut to $4600. Own., 546 DOUGLAS BLDG.

West and Northwest

$9500—$2500 DOWN
East Hollywood, new 6-room stucco. Garage, storeroom. Beautiful view lot, large trees. 2 bedrooms, 2 balconies, 2 separate entrances, front porch & awnings. Electric-controlled furnace. Breakfast nook, table and chairs, kitchen, tiled sink, bath tiled, shower, & extra lavatory, grained and decorated woodwork, hardwood floors throughout. Beautiful lighting fixtures. Near university, schools & stores. 5c & 6c fare. Owner and Builder, 937 Maltman ave. 593-460.

LOOK. LOOK. LOOK.
BUILDER'S SACRIFICE
Just completed Spanish bungalow, 524 Sierra Bonita av., nr. Melrose. 2 bdrms., 2 baths, brkft. rm. Large living and dining rm., canvas walls with hand oil decorations. Built-in refrigerator, mirror doors in bedrms. No reas. offer refused. SEE BUILDER ON PREMISES. PH. HE. 3520.

CHEVIOT HILLS
6 rms., New Eng. stucco, 2 bdrms., gum fin., dbl. gar., 70 ft. view lot. A steal at $8590, only $500 down, 1% a month takes care of entire bal. Call MR. NEFF of FRANK NELSON & SONS, Inc., 3017 Motor ave. Cheviot Hills. EM. 1266.

$500 DOWN
Will purchase any of our beautiful new WILSHIRE homes, just completed, balance 1% per month. 1-4 sawed oak floors, hardwood finish, tile sink & bath, decorated walls & double garages. Lots 50x125. MATTHEWS BLDG CORP., TU. 7449. 414 Commercial Exch. Bldg., Eve. Johnson, EM. 2950.

SACRIFICE beautiful two story Colo-...

HOUSES—For Sale

West and Northwest

SEE THIS HOLLYWOOD BARGAIN
$9500. $1000 CASH.
Beautiful new 6-rm. Spanish bungalow. Hand painted Tiffany blended walls, genuine gum wood finish, real Bachelder tile fireplace, 2 lovely bedrms., with cedar chests, closets & dressing-room. A dream of a kitchen and breakfast-room, back screen porch with broom closet, auto. heater & tub, gas furnace, dbl. gar. Wonderful view of mountains. One of the fastest growing sections of L. A. Located one block from Beverly. Open for inspection daily 10 to 4 p.m. Located at 423 N. HARPER. Phone during day, VE. 2755 & eves. UN. 4455.

MUST SELL AT ONCE
My beautiful 7 rm. Spanish home with 3 large bedrooms, 2 tile baths with shower. Living room 26x20, 14 ft. ceiling, beautiful dining rm. with 2 sets of French doors. Living and dining rooms solid mahogany woodwork thruout. 2 unit electrically controlled heating plant, all hand decorated walls. Lot 50x158, on high ground, between Wilshire Blvd. and Pico. You cannot get anything like this for $4000 more than I am asking for it. 1334 S. STANLEY AVE. OWNER.

BY OWNER, new two story English stucco residence. Eight rooms and breakfast room. Four bedrooms & two tile baths upstairs. Very large living room and also large dining room. Oil on canvas walls throughout. Basement and unit system of heating. Double garage, high terraced lot, automatic sprinkling system. Located just 3-4 block off Wilshire Blvd., at 723 SO. OGDEN DRIVE. $3500 cash to handle. Balance less than rent. Must be sold to settle estate of CHAS. D. WAGNER. Mrs. Wagner, WH. 1815.

$100,000 HOME
at the southwest corner of 5th & Commonwealth ave. Lot 100x170, this beautiful 11-room home will have to be seen to appreciate the value, as it is located in one of the best residential districts in Los Angeles, show by appointment only.
See MR. GRAY
COLONIAL FINANCE CORP.,
800 Petroleum Securities Bldg.
10th and Flower st. TRin. 5684.

I HAVE a beautiful 7-rm. new stucco home, Spanish style, 2 baths. Near Fairfax Hi. Must sell now. $10,500. $1500 cash, or will take good lot up to $4000. Call ARNOLD, GL. 1183.

A HIGH SPOT
In view, value and location. 5 large rooms, only $8000, $2500 cash. ...

HOUSES—For Sale

South and Southwest

THE WONDER HOUSES
We have just completed 4 more of these wonderful homes and are ready for your inspection all day Sunday. Now, some of you folks who wanted one of our other houses here is your chance, but you must act quick. You know how fast they picked off the other ones, so let your conscience be your guide and be on the ground early. 5 very large rooms, tile bath with shower, tile sinks, 7x7 breakfast room, 2-car garage, you will say as others have said, "HOW DO THEY DO IT?" Everything complete, ready to move into. The price will surprise you, and the terms like rent. The numbers are 1937 to 1945 W. 68th st., 2 blocks west of Western ave.

LOOK FOR THE MARION CO. SIGN

BE SURE TO SEE THESE BEFORE YOU BUY.

OWNER WILL SACRIFICE
$1200 equity for $350, bal. $32.50 per mo. Beautiful 5-rm. stucco, garage, hardwood floors, tile bath and sink. Must sell this week. Owner on premises. Ph. TH. 6107, 203 W. 106.

5-RM. ENGLISH STUCCO
Lot 50x134, a real buy, $400 cash. 5171 S. Western. UN. 7301.

6-ROOM HOME, ONLY $4325. $225 dn. $40 mo. 5711 S. BDWY.

MOD. 5-rm. bung., with or without furniture. Nice loc. 5911 7TH AVE.

East and Southeast

HURRY! HURRY!
$200 down, bal. like rent. Price $2950. My 4-room modern home, with two bedrooms. Just finishing painting & papering. 3 blks. to 5c car line. 4450 TELEGRAPH ROAD. Ph. AN. 8603.

EXCELLENT 5-room modern home and garage, $100 down, bal. like cheap rent; fine location in Southgate. Inquire at 1001 Spring Arcade, or call TUcker 2464.

$500 DOWN
FOR colored 6-rm. plastered house, big lot. Garage. $4750. No mtge. HU. 8972.

GENUINE bargain, 5-room stucco bung., near South Park, large garage, only $4000. No down payment required. $40 mo. owner, UN. 7244.

$4250, 5-RM. & sleeping porch, also gar., $200 down, bal. like rent. 150 E. 86TH ST. Call TU. 9848.

SACRIFICE beautiful 6-rm. stucco & garage, $500 down, must sell. 4188½ Whittier Blvd. AN. 4633.

HOLLYWOOD—For Sale, Ex., Wanted, To Let

HOLLY VISTA HILLSIDE HOME
Double garage, 20 minutes from Broadway. Magnificent and imposing home built on a point overlooking cities and ocean. Will sell today for only $5000 down.
JOHN G. MAXWELL
8423 Sunset Boulevard.

NOTHING DOWN
Only monthly payments buys the prettiest, most artistic English home in Hollywood, new, 7 rms., high-class cathedral ceilings, beautiful rough plaster walls. One can be used for sunroom. Your wife will be delighted with the domestic science kitchen & large cheery breakfast room. Large patio, dbl. garage. Worth $11,500; cut price $9850.
MALCOLM MOREHART CO.
7653 Melrose ave. GR. 4090.

TOTAL PRICE $2975
Fine small home near schools & transportation, close in. Living & dining room, bedroom, bath, kitchen and breakfast nook, large garage with laundry trays installed. Large yard, lawn and shrubbery. A wonderful little home at a real SACRIFICE.
Phone OL. 3426. UN. 1715.
ATWATER CONST. CO.

MUST SELL AT ONCE
$16,000—WORTH $20,000
Spanish Hollywood hills home. Seven rooms, two tile baths, living room on both floors, three bedrooms. Hardwood finish, double garage. Wonderful view. Three blocks from Hollywood Blvd. and Highland ave. Less than two years old. Step quickly if you want to see this one. Good terms. See Mr. Egbert.
TAFT REALTY COMPANY, HOLLYWOOD AT VINE. HO. 7190.

BEVERLY HILLS—For Sale, Ex., Wanted, To Let

L-O-O-K! TAKE YOUR PICK!

INCOME LOTS

REEVES Dr. Bargain	$8250
C. CLUB, near Beverly Dr.	$8500
N.W. CORNER Linden and Charleville, 73½x125	$21,000

BUSINESS LOTS

PRUESS, near C. Club	$4900
PRUESS, near WILSHIRE	$11,000
PRUESS, DOUBLE COR.	$25,000
100 FT. WILSHIRE CORNER near PRUESS Rd.	$35,000
WILSHIRE, nr. La Cienega	$15,900
BEVERLY Dr. near C. Club	$20,000
PICO near PRUESS Rd.	$12,500

RESIDENTIAL LOTS

80 feet north of Santa Monica Blvd.	$5000
75 feet north of Santa Monica Blvd.	$8400

HOUSES
A COMPLETE LIST
KENNETH A. BRAINARD
of Beverly Hills
436 N. Beverly Dr. OXford 1181.
OPEN SUNDAY

$10,800 $1300 CASH.
An English manor, home, landscaped with a forest of trees & a mass of flowers & shrubs, is being completed for you in Bev. Hills. Artistic, distinctive, 7 large sunny rooms, studio liv.-room, decorated in oil. Antique woodwork, Sanitas in bath & kitchen, basement & unit heat. A breakfast-rm. with the morning sun.
The house is built by a master, the grounds will be priceless and yet the price & terms will sell this at once. Drive direct to 418 S. Crescent Drive.
JNO. V. AVENT, INC., BUILDERS
412 N. BEVERLY DR. OX. 5639.

SHOOT A NICKEL
Did you ever throw nickels at a line and then next day be sore as a boil from stooping so much to pick up the nickels? If you have done this you know that the fellow closest the line is the only one who wins. If ten are playing its a ten to one shot. That percentage holds good with investors. One fellow buys in BEVERLY HILLS and is a winner. The other nine don't. ...

YOUR DREAM HOME IN BEVERLY HILLS
New one-story English stucco 7-room residence on mammoth 80x200 ft. lot, cleverly landscaped, 3 delightful bedrooms, charming breakfast room, reception hall sunken living room, two beautiful colored tiled baths and showers. Every room artistically hand decorated on canvas. Built-in refrigerator, unit heat, basement, two-car garage. This home possesses exquisite charm throughout.
Price $26,500. Very low terms.
See my exclusive agent.
JACK KOERNER with
THE FRANK MELINE COMPANY
463 Canon Drive, Beverly Hills.
OXford 6171.

UNIQUE
$90,000—ONE-HALF CASH
An old-established and highly profitable cash business, a monopoly in its line, improvements, equipment, good-will, and land all included—located on a piece of business property that in itself is worth the full purchase price, destined to rapid and unlimited enhancement in value.
We court full investigation, persons interested are invited to spend a day or a week on the premises and become acquainted with the business.
See MR. CAWTHORNE,
Business Property Department.
GEO. E. READ, INC.,
467-9 Beverly Dr., Beverly Hills.
Phone OXford 6177.

HOME INCOME INVESTMENT
A trio rarely found together, but we have this combination in a beautiful new Spanish Pueblo duplex, containing 13 attractive rooms (7 and 6 rooms to each side.) Artistically decorated, mahogany woodwork, dome ceilings, canvas walls, ELECTRICAL CONTROLLED FURNACE HEATING SYSTEM, Basement, roof garden and other features too numerous to mention. Located in a splendid Wilshire-Beverly section, where values are rapidly increasing. REMEMBER, this is a sacrifice price at $19,500, and can be purchased for $3500 to $5000 cash, and balance very easy. Let us show you this practical property today.
DAN D. JONES CO.

BEVERLY HILLS
Now ready for occupancy. Near Sunset Boulevard and Beverly Hills Hotel, among new and high-class homes, being
N.W. COR. BEDFORD & LOMITAS
New 2-story brick house having 10 rooms, every conceivable modern appointment, including gas furnace, 3 baths, besides shower. Center hall, living-room, library and dining-room finished in mahogany. Hardwood floors thruout.
Corner lot having frontage of 140 feet, with double garage.
AT A POSITIVE BARGAIN & ON REASONABLE TERMS.
Open for inspection 1 to 5 p.m., daily.

BEVERLY HILLS
Corner Roxbury and Lexington Drive
Nothing like it in California; true to Old Spain architecture; designed especially for entertaining; seven bedrooms, six baths, every room opens on the most elaborate gardens, $10,000 spent in planting alone; swimming pool, tea garden, barbecue and tennis court.
SEE HOWARD W. MOORE on premises for further information.
LOU ROSE, INC.
470 Beverly Drive, Beverly Hills
Phone OXford 6151.

YOUR FUTURE HOME
202 N. Oakhurst Dr.
Beverly Hills.
and built by a master craftsman, every room extra large and surroundings of the higher type. Large tile patio overlooking mountains. 3 bedrooms, 2 baths, unusual decorations and lighting fixtures. Open afternoons or evenings by appointment. A high class model home at moderate cost.
Price $15,750.
Easy terms.
J. A. CORNELIUS REALTY CO.,
Wilshire at Canon Dr., Bev. Hills.
OX. 6716. OX. 4503.

600 ROXBURY DR.
$5000 UNDERPRICED
Beautiful English home, 11 rooms, 7 rooms downstairs, including maid's room and bath, 3 wonderful bedrooms upstairs with two lovely tile baths. Also nursery upstairs. Shrubbery and lawns all in. ...

SANTA MONICA—
For Sale, Ex., Wanted, To Let

WATCH WILSHIRE, MONTANA AND SANTA MONICA BOULEVARDS.

Lot 200 ft. from Ocean avenue on Montana, 100x150. Price $35,000, terms.

Santa Monica Blvd., large corner lot. Price $10,000, terms.

Business property in heart of Sawtelle, 10 per cent gros. Price $60,000, ½ cash.

8-unit court on Montana ave., furnished, large lot. Price $13,500, terms.

Large business corner on Montana ave. Price $12,000. Terms.

We have many splendid income, business and residence lots in Santa Monica at bargain prices for quick profits. See

M. B. RAPP
REALTORS
326 Santa Monica Blvd. Phone 21112
Santa Monica.

CHEAPEST CORNER ON WILSHIRE

THE SOUTHEAST CORNER OF 17TH AND WILSHIRE IS THE BEST SPECULATION ON THE STREET AND WILL MAKE YOU A PROFIT OF $10,000 QUICK. PRICE $40,000, $20,000 CASH, $20,000 O NOR BEFORE 3 YEARS.

ALBERT LEONARD
WILSHIRE AT FOURTH

WILSHIRE corner, $27,500. No street assessments, income $100 a month. Good terms. U. Finch, 1301 Wilshire

CITY LOTS AND LANDS—
For Sale

COULD YOU IMAGINE THIS? A Hollywood hillside lot with 132-foot frontage with all improvements in and paid for. Highly restricted. For $4500 with $1500 cash. For further information call WA. 1161.

DON'T WAIT UNTIL SATURDAY NIGHT TO TELEPHONE YOUR SUNDAY ADS TO THE TIMES. DO IT FRIDAY OR EARLY SATURDAY. 7:30 P.M. IS CLOSING HOUR FOR ALL CLASSIFICATIONS. MEtropolitan 5700.

OUTSTANDING BARGAIN
WAKE UP.
LA BREA AVE. IS CITY'S BEST CROSS-TOWN ST., CONCRETE PAVING STARTS THIS WEEK. ONE LOT THAT'S A BARGAIN. WH. 6615, ASHBROOK. WH. 5212

LISTEN TO THIS
An income lot just south Wilshire, East of La Brea, 50x132, for $5500, cash, $1500; bal. 3-yr. mtg. Can you duplicate this buy? Call WA. 1161

$10 PER MONTH
Buys beautiful restricted home site at Midway Park. Improvements free. Drive out today.
J. D. MILLAR REALTY COMPANY
5451 Huntington Drive.

BEAUTIFUL residential lot on high ground near Wilshire Blvd., and the University site in Westwood. Price $3500. Call Mr. Greiner.
ROBERT MARSH & CO., Inc.
200 Marsh-Strong Bldg. TR. 1131

OWNER MUST SELL
This week only—$10,900
Las Palmas ave., Hancock Park. You are facing the biggest snap you will ever see in this beautiful district. WHitney 6716.

$10 PER MONTH
Buys beautiful 60x135-foot lot in Lankershim Square. City improvements. Good for home or investment. 326 Wilcox Bldg., 2nd & Spring sts. VAndike 1552. MAin 0758.

THINK OF IT!
Las Palmas, 75x187.......$16,000
Citrus, 50x135 6,350
Call Mr. Robb.
KELLS & GRANT
Wilshire at Western. DU. 3000.

$3500 FOR LOT, NORTH OF HOLLYWOOD BLVD., 65 feet frontage; many beautiful oak trees, best improvements; excellent restrictions, etc. Very easy terms. Call today. You will like it. GR. 5554.

WOULD YOU BUY?
A residence cor. in Hancock Park for $8500. An inside lot 60x170 near Beverly for $8400. You can if you hurry. Owner sacrificing for quick sale. No agents. Call WAsh. 1162.

OUR client must sell Lot 106, Tract 5207, between 2nd and 3rd street on Alta Vista. Submit any reasonable offer.
CALIFORNIA PROPERTIES INC.
604 South Western ave. WA. 1150.

BOULEVARD lot. Owner forced to sell. If you want and know a bargain, then see this one. Price $1200. Address YY, box 386, TIMES BRANCH.

50 LOTS, CLOSE TO NEW FIRST NATIONAL STUDIOS, Burbank. Concrete streets, sidewalks, & curbs ...

[illegible]

CITY LOTS AND LANDS—
For Sale

LOT FOR EASTER GREETINGS
A few of our many attractive buys listed below the opening price of 2 yrs. ago in the Wilshire-Fairfax Tract. These lots are from $500 to $750 below present market prices.

Original price		Our price	Cash
$3300	Colgate Ave.	$3250	$ 500
$3300	Colgate Avenue	$3300	All
$3300	Colgate Avenue	$3250	1675
$3300	Colgate Avenue	$3350	1675
$3300	Fourth Street	$3200	All
$3600	Blackburn Ave.	$3150	½
$3600	Blackburn Ave.	$3150	½
$2900	Blackburn Ave.	$2750	2000

We specialize in business property on Third, Beverly, Fairfax.
CAMPBELL & BYRD INV. CO.
301 S. Fairfax WH. 2312 WH. 2311

HANCOCK PARK

Near Beverly Boulevard. Income lot, 60x120 ft. Only $5250, ⅓ cash. This price good for THREE DAYS ONLY. Call Mr. Greenwood. HE. 2175.

THE FRANK MELINE CO.
201 N. Western Ave.

HANCOCK PARK

Compare prices with adjoining lots. 79x153. Los Palmas between First & Second sts. $14,350.

70x174. McCadden between Second & Third sts. $11,950.

These are positively the best buys in the tract. See MR. TURNBULL
THE HENRY de ROULET CO.
636 S. WESTERN AVE.
DU. 4400

HANCOCK PARK SPECIALS FOR DUPLEXES & FLATS

KELLS & GRANT
Sycamore N. of 1st. 50x135...$7750
Orange No. of 3rd. 54x135.... 8400
Sycamore nr. Beverly. 60x135.. 8000
Sycamore nr. Rosewood. 60x135 7750
Milton nr. Beverly. 53x135.... 7750
Call Mr. Robb, DUnkirk 3000.

WONDERFUL RESIDENCE LOT

132x315. $18,500
SACRIFICE

Hancock Park Duplex Lot. 50x135

HOWARD & BUSWELL
3461 W. 6th st. DUnkirk 1845.

COCHRAN, 60x130, $6500
CLOVERDALE, 60x130, $7000
The lots listed above are just west of La Brea and north of Wilshire and can be used as income residential property.

Positively the cheapest lots in this district. Owner in desperate need of money and must sell.

We recommend that you buy.
SMALLEY. OX. 1191
1924 Wilshire Blvd., Beverly Hills

SACRIFICE FOR CASH
Residence lot in CARTHAY CENTER. Owner needs cash and will take $4000. 50x150. Unobstructed mountain view, close to car line, bus, stores and school, underground wiring, sewers connected, ideal location for home; close to Wilshire Blvd. Ph. WH. 3413 or WH. 4315.

200 FT. N. OF WILSHIRE BLVD.

ARDEN BLVD. 55x180
Make me an offer, very anxious to sell, may trade and assume. Call JOHNSON.
JAMES J. DONAHUE
Wilshire, cor. Western. DR. 4951

FLAT OR DUPLEX LOT BARGAIN
Notice to investors and real estate men: I want cash in a hurry and have reduced my $10,000 lot to $8900 cash, net. Located 1st lot So. of 926 N. Edgemont, size 50x125 ft. Beautiful wide street. Univ. of Cal. dist. See MR. FORD, Owner, 607 S. Western ave. DU. 1000.

THREE HOME SITES FOR PRICE OF ONE
High view CORNER in Hancock Park district. One block from Beverly Blvd. This won't last. Price $5900; $2900 cash. 58x154.
HAMMER, SHEDDON & WESSON
136 N. La Brea Ave. WHit. 1188.

$2000 SURE profit, in 1 year, 60 ft. flat or apt. site, first block north of Wilshire Blvd. in La Brea dist. Three $50,000 apartments to be built in same tract soon. $7500. ⅓ cash, bal. 1, 2, 3 yrs., Hammer, Shedden & Wesson, 136 N. La Brea ave. WH. 1188.

ATTENTION, BUILDERS
15 good restricted improved residential lots, on Manchester near Western. Manchester now being paved. Plenty of activity. G. B. DULLEDGE, 8610 S. Western, TH. 6167, YO. 2794.

SANTA MONICA BLVD.
45 feet on Santa Monica Blvd., $7500. Must sell. See us and get ...

[illegible]

BUSINESS PROPERTY—
For Sale

PROFIT
PRESENT AND FUTURE
$50,000 $50,000
6 brick stores, English type, located on corner near Vermont and Hollywood Blvd., all leased to responsible tenants at low rentals, for three years. Shows net income of 9%, 13%, 17% for 1, 2, 3 years. Price $50,000. Cash $20,000, will accept $10,000 clear property or might assume small amount. For further information

Call Mr. Mulhollen TR. 6711
METCALF & RYAN
211 Sun Finance Bldg.
EXCLUSIVE AGENTS

FOUR OF THE BEST BUYS in this city, all suitable for business, hotel & apartment sites.

42-ft. No. of 6th on Burlington, $8000.

82 ft. just N. of 6, on Burlington, $20,000.

65-ft. business corner suitable for stores and apartments, on Alvarado, $20,000, $10,000 underpriced.

127 ft. on Western, between 16th and Washington. Improvements now bringing $300 per mo. VERY DEEP LOT, will take $500 per ft. $10,000 to $15,000 cash. Balance long time. M. K. & T. BROKERAGE CO., Sole agents, 292 S. Grandview. DR. 4077. Eves. WH. 5079.

SOUTH PARK CORNER

Just one block from Vernon ave. This property is coming fast and we can deliver this corner at less than inside prices. See Mr. Joerg.

W. I. HOLLINGSWORTH & CO.
TRinity 9651. Realtors.
Hollingsworth Bldg., 6th & Hill.

B-R-A-N-D
B-A-R-G-A-I-N
Lot 75x150, to a 15-ft. alley. Price $290 a front ft., 1-3 under surrounding property. When the P.E. tracks are lowered this will be worth double. Investigate this if you are interested in the finest investment in all of Glendale.
L. H. WILSON, INC.,
1034 S. San Fernando Rd.
Glendale 1551. CApitol 1714.

SACRIFICE!
New store building on Melrose Avenue. Can deliver for price of lot alone. $2500 cash handles. An out and out bargain.
"Let's Talk It Over"
CLINCH & THURTLE
Western ave. at 4th. DR. 2368.

BEST BUY ON BEVERLY BLVD.
Lot 25x125 to 20-foot alley.
ZONED FOR BUSINESS.
One block east of Vermont ave.
PRICE $8750.
Terms, 1-3 cash.
Balance 1, 2 & 3 years.
WAshington 0347.

AUCTION AUCTION
Tues., Mar. 30, 2 P.M. VA. 4551.
Northeast cor. 71st & Normandie.
117 ft. on Normandie and 81 ft. on 71st. 4-room bungalow.
Your own price takes it.
Willis Land Co. G. M. Banks, Auct.

1925 INCOME $7,431.10
35 room furnished corner apt. Business section. Lemoyne & Sunset Blvd. Additional apts. & stores will double income. A safe investment at $50,000. F. M. SPINNING, Owner, DR. 2708.

WILSHIRE BLVD.
We specialize on this MAGIC ARTERY in Santa Monica and have many exclusive corners. See A. E. FLAVELL, WILSHIRE SPECIALIST, 1017 Wilshire Blvd., Santa Monica.

AUCTION AUCTION
Monday, March 29, 11 a.m.
6370 South Broadway. VA. 4551.
Business lot 106x115.
Will sell to settle an estate.
Sale to be approved by court.
Willis Land Co. G. M. Banks, Auct.

JEFFERSON bus. lot 2 blks. from Vermont, 45x120 to alley. 5-rm. house. Only $8750, $1750 dn., bal. 5 yr. straight mtg., 7%. 1224 W. JEFFERSON ST.

WHITTIER Blvd., barg. Brick store & frame duplex. Gar., all rented. Price $10,500, $2500 cash, bal. easy. 826 S. INDIANA. ANg. 4189.

BUSINESS CORNER WEST SIDE CAR LINE. 2-STORY BLDG. STORES & APTS. INCOME $4200. BARGAIN. $20,000. PH. EM 4272.

HOOVER ST. SPECIAL, 45x120. $3750 at 61st st., worth $6000. Hurry! 6601 S. Hoover. TH. 6232.

WESTERN AVE. LOT 50x120
The cheapest lot in this neighborhood, no reasonable cash payment refused. 4101 S. WESTERN AVE.

$2750, 40x147, E. front bus. lot, close to school & park. This is a snap. 8137 S. Hoover. VE. 9837.

BUS. cor. income, $1500 yr., sac., particulars. GA. 2586, eves.

[illegible]

INCOME PROPERTY—
For Sale

ACT QUICK

HOME AND INCOME

If you want a real bargain in a lovely 8-room home with 2 baths, on a corner lot, 60x181 feet, zoned for an apartment site, with a two-story duplex on the side street, containing 5 rooms and tile baths and sinks each, 3 garages. We have the outstanding buy of Hollywood. It is a very choice corner and a sure profit of $10,000 within 2 years. One block from Hollywood Blvd. Properties of this type at the price asked are rare, so make it snappy and see

MR. ZEIGLER
THE MARION COMPANY, Inc.
Realtors.
HE. 5361. HO. 4912
5613 Hollywood Blvd.

DON'T BLAME ANYONE BUT YOURSELF
If you lose this opportunity to secure magnificent solid brick 4-story Hollyw'd apt. house. Beautiful furnishings by Barkers. Income $3000 monthly, brand new. Wonderfully situated. Owner must have some cash and will accept good bldg. lots, paper or a good small clear grove. Approximately cost price. No phone information unless you furnish your name and address, indicating you mean business. If you are responsible owner will offer you wonderful proposition. Call MR. HAYS, for appt. OL. 1122.

AN HONEST AD NETS BETTER THAN 50% ON YOUR INVESTMENT
Offering excellent apartment bldg. Completely furnished, no vacancies, wonderful location on corner lot, close in. Absolutely selling for actual cost of bldg., and furniture, and you can have the lot. Positively NETTING $8735 above all expenses including taxes, interest, insurance. Give me $20,000 cash and it's yours. Owner leaving for Far East next Tuesday. Most careful investigation invited. For appointment to see, call MR. HAYS, OL. 1122. No agents, please. No phone information.

REAL

SACRIFICE

Owner authorizes us to sell for cash to $12,000—mortgage his new splendidly located 20-room flat. Rents show 12% on $35,000—which property cost to build one year ago. We are authorized to accept best cash offer before April 1. No telephone information. Call EDWARDS & WILDEY CO. TRinity 4925.

$8550—READ this. Stucco duplex. Forced sale. Columbia ave. at Third. 8 blocks west of Figueroa. Car line at door. Solid mahogany doors and trim. Built-in ice box and all features. Tiled bath. Utilities conduited and extra heavy construction. Bon ton Crown Hill district. Walking distance. Lot has 22 feet front. Frontage cannot be gotten below $800 per ft. and most up. Yes, the price is correct. Meet owner or daughter betw. 11 & 12 only at cor. of Columbia & 3rd. Or phone any hour. PAYN, ANgelus 4996.

FOR SALE BY OWNER
Exclusive dbl. bung., on 100 ft. front, cor. lot on Redesdale ave., which is a thru street, a 60-ft. blvd. around Silver Lake to Los Feliz Blvd. I am 3 blks. No. Sunset Blvd. Think what this property will be worth 1 yr. from today. Present inc. $125 mo. Rented. Leaving Cal. & selling below cost, $12,800. Excellent terms. 1603 REDESDALE AVE., Phone 593-812.

BY OWNER, beautiful 11 room duplex, practically new, located ½ block off Wilshire Blvd. in Roland Square—on So. Orange Grove ave., both sides rented at present time. Price $19,000. $3500 cash to handle, balance very reasonable monthly payments. All modern appliances and perfect location. Must be sold to settle estate of Chas. D. Wagner. MRS. WAGNER, 753 So. Ogden Drive. WHitney 1515.

NEAR WESTLAKE PARK
$15,000 profit in 30 days. Income $800 mo. Pays 40% on cash needed. 6 modern duplexes. (50 rms.) Completely & elegantly furnished. We can deliver this entire property for $75,000, subject to mtg. of $32,000. Nothing like this at the price, can arrange. Some terms or exchange, call
WALTER B. CAMPBELL CO.
GL. 1034. Eves. 588214.

FOR SALE BY OWNER. Double bungalow less than year old, located on So. Orange Grove ave., 1½ blks. ...

[illegible]

INCOME PROPERTY—
For Sale

IMPERIAL VALLEY

560 ACRES

with R. R. switch on property.

NOW
ALL IN ALFALFA
and
LEASED AT $25 PER ACRE
BUT FOR
VEGETABLES AND MELONS
THIS WILL
RENT FOR $35 PER ACRE

I CAN SHOW YOU BETTER than 15% on your investment.

I am at the Rosslyn Hotel UNTIL 4 P.M. SUNDAY. After that write W. E. HANCOCK, El Centro, Calif.

OPEN Daily 10 A.M. to 4 P.M.

1289 WALLBRIDGE
15 rooms, 5 baths.
Located just south L.A. High School and right at Pico.
This building is in an excellent rental location for roomers of the best type. The improvements would cost $20,000 to reproduce and the lot cost us $6000. We will sel lat $10,000 off this total on terms if desired, or will rent to responsible tenant.

GEORGE R. KRESS CORPORA'N.
MUtual 3201. 728 Sunset Blvd.

$25,000 $25,000
PRICE REDUCED.
Four family stucco flat bldg., 5 rooms each. 4 garages. Pays better than 12 per cent. Located north of Sunset Blvd., center of Hollywood. Wonderful future possibilities. Satisfactory terms.
GRanite 2244.

STUCCO DOUBLE BUNGALOW
$9500
$2000 UNDER VALUE
Pays 13% net on money invested. On N. Normande, near Santa Monica, 8 rms., tile, bkfst. nk., gar. Small cash pmt. & easy terms.
DYER & SON, Realtors.
650 N. Western ave. HOlly. 5345.

HERE'S A SNAP
Woman paid $11,000 for good duplex in Melrose-La Brea dist. On account of financial reverses will sell for $9000. $2000 handles.
WILSON-LOCKEY & CO.
GL. 6490. 308 N. Western.

DESIRABLE CORNERS are SCARCE
FOUR 5-RM. FLAT BUILDING
SOLID MAHOGANY FINISH
MAHOGANY BUFFETS, VANITY DRESSERS. LOT 60x155½ FEET.

[illegible]

SUBURBAN PROPERTY—
For Sale

FOR sale, 5-acre place with mod. 5-rm. bung., abundant asst. fruit. Suff. equip. for 750 hens. Gas & phone. Very close to car line. Arcadia district. Terms.

For sale, ½ acres and acre places with gas and electricity, on paved road. Will help finance home building. We are owners. Arcadia district.

For sale, four 4 acres on main blvd. Fine colonial home. Stocked with good flock of chickens. Gas & phone. Near car line. Real bargain. Arcadia district. Terms.

SCHWARZKOPF REALTY CO.,
2 offices, cor. Huntington & Santa Anita. Opp. church & corner. Huntington and Baldwin aves. ARCADIA

SUBURBAN foothill acreage bargain. Ideally located for exclusive country estate. Magnificent view, easily accessible. A little bit of real country within city limits. Owner, Box 75, HOLLYWOOD.

TWO-ACRE STEAL
Have two acres on Burbank Blvd. (Central ave.) near Pacoima at a very low price and EZ terms. Should make $5000 profit in year. GL. 8602.

$10 PER MONTH buys beautiful orchard homesite covered with full bearing fruit trees and vines. OWNER. HE. 1097

2-3 ACRE, 80x302, very good. Sacrifice, cash. 6301 W. Patton, Lennox.

Altadena

WIDOW must sell beaut. 6-room mod. bungalow, just finished, latest imp. See this before you build or buy. Owner, 2615 HIGHVIEW.

Arcadia

OWNER offers great bargain. Acre best soil with new finely finished 5-room home, good for poultry or rabbits. Part trade. Terms. 2329 SANTA ANITA AVE. Tel. 225-J Arcadia

Brentwood

BEAUTIFUL new English home, 10 rooms, 3 baths, on acre of ground. Bristol ave., Brentwood Park. A real buy. V. E. Maescher, 521 UNION LEAGUE BLDG. ME. 0553

Bell

½ ACRE IN HEART OF BELL
On two good streets, 3-room house, fruit. $4500, terms.
548 Baker ave. BELL, CALIF.

2½ A., $1875., 5 A. $3700. Fine garden soil, 6 miles out. Good terms. 520 BAKER AVE., Bell.

Culver City—Palms

[illegible]

COUNTRY PROPERTY—
For Sale

A BARGAIN
IN
REAL FARM LAND

Rich soil, excellent climate. A NEW WALNUT DISTRICT. Fine for poultry, fruit and vegetables. New paved highway, near town.
$50 TO $200 PER ACRE
Send for Free Booklet on Santa Ynes, "The Valley Beautiful."

$50 TOWN LOTS—$50

ARTHUR MORAN
1009 Detwiler Bldg., 412 W. 6th st.
Phone VA. 0072, Los Angeles.

TO REAL FARMERS
WE ARE SELLING OUR OWN LAND
Ask about our SPECIAL OFFER of ready-made irrigated farms. Grow fine quality & full variety of fruits & walnuts. Yield prolific farm crops & vegetables. Farmers will plant about 3000 acres to baby Lima beans this season. Silt loam top soil, clay loam subsoil, no hardpan, practically level. Good climate, beautiful country. Irrigation & drainage systems built. Water $2.50 per A. flat.
LOW PRICES EASY TERMS
ALAMEDA SUGAR CO.,
901 Lincoln Bldg. Los Angeles.

RANCH FOR SALE—51 acres, 7-room modern house, up-to-date outbuildings, situated on boulevard, 33 acres in walnuts, majority 18-year-old trees, fruit trees of all kinds, 2-3 interest in electric pumping plant, 10 acres in alfalfa—in fact the most complete ranch in this part of the country. Must be seen to be appreciated. All for $58,000, $15,000 cash will handle, balance at 7%. You must act quick for this place is given away. S. J. IRWIN, 409 Palm Place, Pomona, California.

FALLEN LEAF LAKE
One mile of lake frontage for sale in large or small tracts on Fallen Leaf lake, near Tahoe, elevation 6200 feet. Ideal for summer homesites. Virgin timber, unsurpassed scenery, excellent fishing, boating, swimming. Gateway to upper peaks and lakes. An outdoor paradise. Prices range from $3 to $10 per lake front foot. For full information write W. S. GRISCOM, 124 University ave., Palo Alto, Cal.

CHOICE RANCH PROPERTY FOR SALE

[illegible]

COUNTRY PROPERTY—
For Sale

Chino

20 A. EAST OF CHINO
$2500 INCOME FROM APRICOTS
A REAL SNAP.
BUILDERS' FINANCE ASSN., INC.
315 So. Broadway.

Pomona

"FEED YOUR CHICKENS & THEY'LL FEED YOU"
"START RIGHT NOW!"
1 acre, new 4-rm. home, univ. type poultry house, 18x50 ft., price $4400 terms. G. STENSGAARD, 1550 E. 5th ave., POMONA.

Fresno

FOR SALE—Real alfalfa ranch, 80 acres, near Fresno, $250 per acre. Will accept some property in or near Los Angeles as part payment. Address OWNER, 516 Guaranty Bldg., Hollywood.

Riverside

HAVE best located 5 acres in Reservoir Farms. Must relinquish. Address Y, box 211, TIMES OFFICE.

San Joaquin Valley

SAN JOAQUIN VALLEY FARM
of 20 acres, with nice house, barn, garage and chicken houses. 5 acres alfalfa, 2 acres cots, 2 acres grapes, balance in good cultivation. In irrigation district where water has never failed, 2 miles of modern town, churches, schools, etc. Price $6000; $1200 cash, balance over 10 years at 6%. 219 H. W. HELLMAN BLDG., 4th and Spring sts.

Imperial Valley

40-80-ACRE concrete highway, finest soil, Imp. Valley, in city limits, highly improved. Will exchange. Address D, box 465, TIMES BRANCH

Paso Robles

FOR sale, 1000 acres, $35 per acre. 7123 MELROSE. GL. 6509.

Yucaipa Valley

THE VALLEY BEAUTIFUL
Cherry and peach trees are in bloom. Free trip to see. 5¾ acres vacant rich land on State paved road. $375 per acre. Terms. 11 shares mutual water free. See J. L. MESSENGER, 543 S. Grand ave.

MOUNTAIN, RESORT, LAKE
Prop. For Sale, Exch., Wanted

SPEND THIS SUMMER
Among the pines in the beautiful Cuyamaca Mountains, the Paradise of Southern California. Elevation 4300 feet on main highway, reached in HIGH GEAR; hunting, fishing, ...

[illegible]

WANTED— Real Estate

For Cash—Not Classified

HAVE some cash buyers for bargains. No auction, brokerage or commission charged. 312½ S. Figueroa.

WANT property to sell. LENNERD RLTY. CO., 4237 S. Olive. AX. 0918

Houses

WANTED—Residence or bungalow, seven to nine rooms, modern; $15,000 to $30,000; Pasadena, Hollywood, Beverly Hills; Santa Monica, or La Jolla; subject to first mortgage only. Will give clear farm lands in Southern Minnesota for equity and will guarantee a loan of $40 per acre. Send full particulars to JULE F. BROWER, owner, 38 So. Dearborn st., Chicago, Illinois.

WANT HOME IN Beverly Hills, Westwood or Fairfax district. Have $22,000 worth of clear, well located Glendale lots. Will exchange clear for clear on a home in any of these districts. GLadstone 8602.

I WANT to buy an AL 5 or 6-rm. bungalow, from some one who is hard up or leaving city. Must be low price for spot cash. Give details. Address E, box 437, TIMES BRANCH.

WANT 3 or 4-rm. furn. cottage for cash in Hermosa, Manhattan, Ocean Park or Santa Monica, close to beach. 403 BROADWAY ARCADE BLDG. FA. 1827.

CASH & clear land, Fresno Co. Want $20,000. Res. 40 A. Tulare Co., leveled, water developed, want lots or bung. TU. 5546. 920 Van Nuys Bg

WANT good home, Wilshire or Hollywood, in exchange for 160 acres, clear, under Roosevelt dam. Value $20,000. Call GR. 4946 or TU. 1428.

THE best buy in a 5-rm. house, Hollywood way. Will exchange 5-rm. MAR VISTA home & pay cash difference. ME. 7080.

COLORED man wants to buy 6 to 8 room home, west of Main, north of Jefferson. $500 to $1000 cash. Address E, box 587, TIMES BRANCH.

Lots

RESIDENCE LOT WANTED— For 20 rm. mod. beautifully furn. apt. hotel. New place; $4000 equity; price $8000. Nets $200. See Mr. Parker, with R. L. LANGER & CO., 542 Pacific Mutual Bldg. TR. 2911.

WANT a lot or T.D. from owners. Good location for equity in $90 mo. $8000 income. Adams & Washington car. No inflations. 2514 PALM GROVE AVE. EM. 8271.

BUILDER WANTS A FEW LOTS LOCATED WEST, HOLLYWOOD OR NORTHWEST on trust deed, might add some cash. Let us talk this over. THornwall 0505.

REAL ESTATE— For Exchange

Miscellaneous

CHICO, BUTTE CO. 2 miles from heart of city, 15 A. French prunes, interset to grapes. All in bearing A-1 family orchard, good 4-rm. house, dark sandy loam soil. No pioneering, near schools, stores, etc. Abundance of water. Place on its merits. Price $12,500 on terms. Federal farm loan, $3200, 5½% interest, runs 40 years. Beat it if you can. Will exchange for residence here. OWNER, 110 W. Honolulu ave., Verdugo City. Phone Crescenta 327.

EXCHANGES
LIST YOUR PROPERTY WITH US
LOCAL OR EASTERN
CITY FOR COUNTRY
WILSHIRE OFFICE, 3705 Wilshire Blvd., THE FRANK MELINE CO., DRexel 1464.

NEAR WESTLAKE PARK
$15,000 profit in 30 days. Income $800 mo. Pays 40% on investment. 6 modern duplexes. (50 rms.) Completely & elegantly furnished. We can deliver this entire property for $75,000 subject to mtg. of $32,000. Nothing like this at the price, can arrange. Some terms or exchange. Call WALTER B. CAMPBELL CO., GL. 1034. Eves. 558214.

ENGLISH stucco, 6 rooms, Glendale, value $12,500, clear. Want Los Angeles duplex or income. Pay reasonable difference.
30 acres in best young grapes, $30,000, clear; want business, income or fine home in L. A. No inflation, pay cash difference.
$20,000 home in Glendale, clear. Want business or home in L. A. Pay difference if priced right.
DIETRICH REALTY CO., 249 N. Brand, Glendale. Glen. 2921.

WE WANT INCOME PROPERTY
We have a large number of clear ranches of all classes to show you for Income Property. Parties will assume and in some cases add cash. Send us wull details on your property, or phone
G. O. RUSSELL & CO., 600 S. Brand Blvd., Glendale. Phone Glen. 1999

CLEAR 7-rm. res. on ½ acre, excellent view ocean & mts. $4rm. dble. CLOSE IN, L.A. 6-rm. bung., So. Pasadena. Above property for lots, T.D. or close-in acreage. Apply 319 WESTGATE AVE., Brentwood Heights. PHONE 597-584.

WANT lots, houses and acreage within 50 miles. Have cash & clear prop. in Fla., Ohio, Mich., Ill., Iowa, Seat-

REAL ESTATE— For Exchange

Houses

BEAUTIFUL OLD HOME (Excellent Condition.) 2671 S. MAGNOLIA AVENUE. Will take VACANT LOT for equity of $10,000. Telephone MR. ROE, TR. 6401. W. H. REES CO., INC., 502 Union Bank Building.

OWNER of 7-rm. English stuc. bung. costing $16,500 cash, 4 bedrms., screened patio, located 560 N. Cahuenga ave. would exch. for smaller, less expensive, but thoroughly mod. place in L. A. or OTHER CITY in So. Calif., about 10 mi. from ocean. HO. 2242.

NEW beautiful 6 & 7-room homes in the Wilshire district, every possible convenience. Will consider an exchange. OWNERS & BUILDERS, 656 S. Vermont. FI. 3627.

2 CLEAR LOTS AND $4000 CASH One lot, Santa Monica, Pacific Palisades cor., wonderful view, $8500. Also $3000 lot near intersection of Inglewood and Redondo Blvd. Want income property and assume a mortgage. MESABA REALTY CO., WH. 1341.

2-STORY Italian villa located at 122 S. Swall Dr., 5 blocks N. of Wilshire, 2 blocks west of Pruess Rd. Be sure and read my big ad with full description, Sunday Times. J. J. MILLETT, 6628 Virginia ave., Hollywood. GR. 6623.

I AM COMPELLED to dispose of my beautiful $16,500 new 7-rm. res. in exclusive Oak Knoll section, Pasadena, never been occupied. Any reas. trade for my equity will be considered. OWNER, MEtro. 3665.

HAVE a beautiful home in highly restricted country club district of Kansas City, Missouri, to trade for So. California. Address G. W. GREEVER, care Pioneer Paper Co., L.A.

WILL take lot as part payment for new 5-room stucco bung. Modern, close to Wash. Blvd., lawn & shrubs in. Ready to move into. 4326 W. WASHINGTON. EM. 2956.

$4250 EQUITY in new and up-to-date 5-room stucco bungalow near Doheny Dr. and Sunset Blvd. Exchange for lot or acreage. Owner. DR. 6603.

FOR sale or trade, 8 rm. bung. nr. cars, stores. Take lot, small house & cash. 976 HYPERION. 599-233.

5-RM. hse, 70x155 ft. lot. 1 blk. from Compton & Manchester. Trade for what? DE. 9881. 1414 E. Manchester

WEST HOLLY., new wonder home, 7 rms., equity $2500. Owner, OX. 2746

Lots

PASADENA VACANT for HOLLYWOOD BUNGALOW
105 ft. on Arroyo Dr., at $11,000

FINANCIAL

TO LOAN— Money

Real Estate Improvements

MONEY TO LOAN
7% INTEREST
OUR OWN MONEY
$2000 TO $20,000
ON FIRST MORTGAGES
IMMEDIATE ACTION

We investigate property immediately without binding you with an application and if your security is satisfactory we will accept and close loan in 24 hours.
Courteous and prompt attention to all applicants. Our Paid-Up Capital and Surplus amounts to $1,200,000, and we always have money for good first mortgages.

AMERICAN MORTGAGE CO.
Frank N. Fish, President.
1047-49 S. Hill st.
TRinity 6181.

$ $ $ $ $ $ $
DO YOU NEED MONEY?
WE GIVE
QUICK ACTION
ON
Long time first mortgage loans, no monthly payments. Money can be used for building purposes. We make new second loans at reasonable rates, any good district.
"SEE US TODAY"
WM. H. WOLPERT MTG. CO.
1017 Rives-Strong Bldg.
TRinity 2169.

100% FINANCING
Big loans preferred.
Plenty of action.
Brokers protected.
ASK E. W. DILLARD.
Merchants Natl. Bank Bldg., Rm. 230, 548 S. Spring. TR. 0087.

MONEY TO LOAN
Large amount private money for good first-mortgage loans. $1600 and up. Liberal ap-

TO LOAN— Money

Real Estate Improvements

HOME
OWNERS
WE FINANCE
WELL LOCATED HOMES
ON A 10-YEAR
MONTHLY PAYMENT
PLAN
As low as $10.40 per month per $1000, in amounts of $5000 and up. Smaller amounts in proportion.
WE ALSO OFFER
AN ATTRACTIVE
5-YEAR LOAN
LIBERAL APPRAISAL
Eliminate the expense of refinancing later, under less favorable conditions with additional brokerage.
WE ALSO MAKE
BUILDING LOANS
GUARANTY MORTGAGE CO.
710 to 715 Hellman Bank Bldg.
Seventh and Spring sts.
Phone ME. 2743.

$ $ $ $ $ $ $ $ $ $
DO YOU NEED MONEY
ON
YOUR VACANT LOT?
If So—See Us.
We specialize in loans on unimproved residence, business or income lots in Los Angeles county. Reasonable rates. Liberal appraisals.
We make loans on improved real estate and buy mtgs. and trust deeds.
Rothschild Mtg. & Finance Co., 607 Hellman Bldg., 450 S. Spring St.
$ $ $ $ $ $ $ $ $ $

6% RESIDENTIAL LOANS
5½% ON 40% LOANS
3 TO 10 YEARS
PROMPT ACTION.
WINTER INVESTMENT COMPANY
1109-10 VAN NUYS BLDG.
TRinity 3071.
CORRESPONDENT
NEW YORK LIFE INS. COMPANY

MONEY LOANED
ON HOMES FOR BUILDING
OR ON ALREADY BUILT
ON DEFINITE CONTRACTS
Repayable at $13 per month per $1000. Pays out in 111 months.
PAY FASTER AND STOP INTEREST. PAY OFF ANY TIME AFTER ONE YEAR. NO BONUS. ONLY 1% OFFICE FEE.
STATE MUTUAL BLDG. & LOAN ASSN., 722 S. Spring.

MONEY TO LOAN

TO LOAN— Money

Real Estate Improvements

MONEY TO LOAN
OUR OWN FUNDS
ON CITY PROPERTY
BUILDING LOANS
LOANS ON IMPROVED PROPERTY
QUICK ACTION
PACIFIC STATES BOND
AND MORTGAGE COMPANY
321 STOCK EXCHANGE BLDG.
639 S. SPRING. ME. 2533.

WE LOAN
OUR OWN MONEY
ON REAL ESTATE
NO COMMISSION, QUICK ACTION
BUILDING LOANS
JOHN M. C. MARBLE CO.,
210 STOCK EXCHANGE BLDG.
639 S. SPRING.
TELEPHONE MEtro. 1535.

HOMES FINANCED AND BUILT
Build a home on your lot or trade yur lot equity in on a completed house; plans, specifications, photographs and all building materials available for your immediate inspection—prompt service and reasonable terms.
TED VINCENT
HUmboldt 9000. 175 E. Jefferson.

BUILDERS OF HOMES
We work with home builders through making building loans and purchasing first mortgages and trust deeds with our own funds.
METROPOLITAN MORTGAGE CO.
Hellman Bank Bldg.
7th & Spring. TRinity 2311.

5½% INTEREST
Insurance Funds
THOMAS MORTGAGE CO.
332 Van Nuys Bldg. TRinity 3946.
Financial Correspondent.
Prudential Insurance Co.

FUNDS on hand for residence loans ranging in amounts from $2000 to $7500, 6%, 7%. No delay.
PIONEER MORTGAGE COMPANY.
656 So. Vermont ave.

ANY amt. $2000 to million, on imp. properties and for bldg. purposes.
W. W. MINES CO.
A. F. BEAL, Mgr. Loan Dept.
1001 Stock Exch. Bldg. TR. 5834.

BRING IN YOUR PLANS—
Secure loans immediately and commence building at once.
No delay.
KITTS, 1120 Story Bldg.

REAL estate, money to loan.

MONEY WANTED— Real Estate and Collaterals

12%
INTEREST
We offer trust deeds bearing 12% interest in amounts from $1000 to $20,000 and which are 1-3 or less of conservative 1st liens. Secured by high class established properties only.
DANIELS & WESTFALL
402 Edwards & Wildey Bldg.
TRinity 1666.

FIRST MORTGAGES, to net 12%.
To private investors, we make this exceptional offer. We sell nothing but a limited number of first mortgages created in making building loans from our own funds. $5000 to $15,000. All new properties in best locations.
WALTER C. HARTMAN & CO.
329 Van Nuys Bldg. TU. 9635.

WE ALWAYS HAVE GOOD
mortgages and trust deeds for sale. Write us, phone us or call at our offices. Information regarding our loans will be gladly given you.
WM. H. WOLPERT MTG. CO.
1017 RIVES-STRONG BLDG.
TRinity 2169.

$6500
First mortgage covering approximately four acres of business property in near-by town. Property is improved with five buildings, one of which is leased for $800 per year. Others are used by owner. Net income from the whole property in excess of $2000 per year. Property valued at $25,000 and rapidly increasing. Best references can be given. Owner, address, PHONE F.O. 561, 40 Elevado Dr., Pasadena

$378 DISCOUNT, 1ST MTGE.
We will sell $3000 1st mtg., terms 3 years, interest, 8%, payable quarterly, for $2628. Mortgage is on beautiful 5-rm. stucco home, complete in every detail, including hd. wood floors, tile bath & sink, bkfst. nook, built-in features, garage, sidewalks, curbs & street work. Lot value $2500. No better security in Southern California. J. W. FRAWLEY, 1010 So. Hill. TU. 5163.

$1250 FOR 3 years, 7%, with five points discount. Suburban property. Substantial owner who has property in Nebraska will live on the place.
WALTER BRINKOP & CO., MAIN LOBBY, H. W. HELLMAN BLDG. TUcker 2712.

MORTGAGES— Trust Deeds

WE
BUY
OR
SELL
MORTGAGES
TRUST DEEDS
AND
CONTRACTS
LOANS
ON
FLATS
DUPLEXES
BUILDING LOANS
LIFE INSURANCE MONEY
FOR
LARGE DOWNTOWN LOANS
HOVEY BANDY CORPORATION,
210 NATIONAL CITY BANK BLDG.
810 SOUTH SPRING ST.
PHONE TRinity 7131.

S-T-O-P S-P-E-N-D-I-N-G
THOSE MONTHLY PAYMENTS YOU ARE RECEIVING ON YOUR MORTGAGES, TRUST DEEDS AND CONTRACTS. WE WILL GIVE YOU CASH FOR THEM. LET US TELL YOU WHAT WE CAN DO. QUICK ACTION. NO ESCROW.
FRIENDLY & FYBUSH
1022 & 1022-A VAN NUYS BLDG.
ESTAB. 1911. VAndike 1917.

WE BUY
MORTGAGES AND DEEDS OF TRUST, ALSO SELLERS CONTRACTS SECURED BY IMP. REAL ESTATE IN OR NEAR LOS ANGELES
BUILDING LOANS
PROMPT SERVICE
RESOURCES OVER $4,000,000.
UNION MTG. COMPANY OF CAL.
3RD FLOOR, 746 S. BROADWAY.

$400 DISCOUNT, 1ST MTG.
Will sell $4000 1st mortgage for $3600, interest 8%. Runs 3 years, security, new and beautiful Spanish stucco home, value $8600. 1

MORTGAGES—
Trust Deeds

WE HAVE LARGE FUNDS AVAILABLE FOR THE PURCHASE OF MORTGAGES, TRUST DEEDS

WE ALSO LOAN MONEY ON REAL ESTATE PAPER AS COLLATERAL.

J. V. H. CHALLISS.
449 S. OLIVE ST.
811 BANK OF ITALY BLDG.
TELEPHONE VA. 0125.

$825 DISCOUNT, TRUST DEED—1ST MORTGAGE, RUNS 10 YRS. We offer a gilt edge trust deed on a gilt edge new home, sold to gilt edge people at a discount of $825. Trust deed is for $3200, with payments of $43.50 per month, including interest at 8%. First mortgage runs for ten years straight. ROBERT A. KLEIN & CO., Inc. 3451 W. Slauson. VE. 6111.

WE have the money to buy mortgages & trust deeds. See us for action. 526-27 LOEW STATE BLDG., Beverly and Barkow.

8% DISC. $3000 1st mtg., 5-rm. bun. 6521 S. BRDWY. TH. 3665.

MINES AND MINING—
Miscellaneous

TUNGSTEN

DO YOU GET IT? Now quoted at 60c per pound. We need $50,000 to put our property on production with fabulous profits. Principals only. If you can supply all or part of this amount for straightforward, honest proposition. It will pay you to investigate at once. Address Associate Owner, 356 1/2 Pere Drive, Beverly Hills, Calif.

FOR SALE, BOND OR LEASE 3 groups, silver, gold, lead, copper, 5 claims, 4 claims, 20 claims. Gold Hill, Nogales, Arizona. Near Patagonia Mines. Call HO. 5725.

I HAVE a silver mine with large vein assaying over hundred dollars a ton. Need associate to help finance same. Address Y, box 213, TIMES OFFICE.

BUSINESSES

HOTELS, ROOM'G HOUSES
For Sale, Ex., Lease Wanted

For Sale

LEASE, furniture & bldg., new three-story brick hotel building, lease & furniture of 80 rms., 99 years, heart of Long Beach business district, only $750 per month, rental 3 storerooms in building will more than pay entire rental leaving rental on hotel rooms free. This is high-class hotel and business property, has wonderful potential value. No trades considered. Price $150,000, $100,000 cash. Owner, 315 EAST FOURTH ST., Long Beach, Calif.

[illegible]

BUSINESS INVESTMENTS—
All Kinds

SAFE, SOUND, BIG RETURNS

WE have the greatest remedy in the World for Rheumatism. The only remedy manufactured that contains no opiate, salycilates, or sedatives. We have proven out its marvelous achievements, & are now ready to open up on a large scale, but will need more money to do this. This is not a fake. We can prove all we say & more. If you are interested, see MR. STONEHAM, 610 W. SANTA BARBARA.

TUNGSTEN

DO YOU GET IT? Now quoted at 60c per pound. We need $50,000 to put our property on production with fabulous profits. Principals only. If you can supply all or part of this amount for straightforward, honest proposition. It will pay you to investigate at once. Address Associate Owner, 356 La Pere Drive, Beverly Hills, Calif.

$1000 TO $20,000 invested in our business will earn large profits with absolute safety. Phone MR. TANNER, TUcker 9991 for appointment.

12% WITH SAFETY Auto contract with 3 endorsements responsible finance co. GL. 9007.

BUSINESS OPPORTUNITIES
Of Many Kinds

Miscellaneous

FOR SALE OR LEASE

Located in the most talked of beach town in Southern California; on the Coast Boulevard with unsurpassed ocean view. A restaurant in large two-story building with furnished rooms for rent upstairs. Ground floor used for restaurant with all glassed-in dining-room. This is the greatest opportunity ever offered for people familiar with this business. For further particulars address THE HAZEL CAFE, Thorvald Moen, proprietor and owner, Laguna Beach, California.

MANAGER WANTED
A highly rated manufacturer enjoying a clientele which numbers among the brightest minds in America proffers a sales connection to a man of tactful and diplomatic bearing.
We have the international distribution of a product which sells to banks and merchants and is endorsed by the largest corporations in America.

[illegible]

BUSINESS OPPORTUNITIES
Of Many Kinds

Miscellaneous

ARE YOU AN EXECUTIVE?

WE want man of executive and sales experience to manage and direct important department.

WE are marketing nationally one of the biggest and fastest selling, high grade mercantile products ever offered and in unlimited demand.

TO man above the average, who can qualify and take nominal financial interest, an attractive opening is offered.

WE want a Real man. Who will appreciate connection with high grade industrial business, with big future and income. A man whose association with us will mean something.

Banking references. For appointment, address E, box 474, TIMES BRANCH.

VICE-PRESIDENT FOR MFG. CO. By an old California corporation, doing good volume of business. Man must be capable and have good reference. Investment of $15,000 required. Strict investigation solicited. Investment will earn good income, also good salary. Address Y, box 185, TIMES OFFICE.

DENTAL office advertising, 3 chairs, doing $350 per week. Leaving account of illness. $4500. Terms. Address PP box 277, TIMES OFFICE.

DUnkirk 5050 YELLOW CAB

FOR SALE or exchange, furn. & lse. 36 apts. 2877 San Marino. DU. 5455

In Alphabetical Order

AUTO steam cleaning & grease rack, 1/2 interest, by owner. Wonderful business, all new equip. N.W. corner 54TH & WESTERN.

AUTO. painting, speedometer or welding & fender wk. No bonus. Lge. supersiry. sta. Est. reas. rent. L. A. White. 1222 N. West'n. GR. 1255.

AUTO BATTERY PARTNER. No exp. nec., if willing worker. $10 day to start, with big future. Small invest. 476 N. WESTERN AVE.

AUTO PARK, estab. 6 yrs., nets $10 day; subleases pay all rent. $1850. $1000 hndls. 354 S. Spring. R. 812.

AUTO park, bargain, must sell acc. sickness. Owner, EUREKA, 16th & Los Angeles.

AUTO wash rack, long lease, best loc. 3725 SUNSET BLVD.

AUTO park for lease. No bonus. 150 car. Act quick. Call 813 W. 6th st.

[illegible]

BUSINESS OPPORTUNITIES
Of Many Kinds

In Alphabetical Order

[illegible]

BUSINESS OPPORTUNITIES
Of Many Kinds

In Alphabetical Order

[illegible]

BUSINESS OPPORTUNITIES
Of Many Kinds

In Alphabetical Order

SERVICE station, complete wash and grease rack, sacrifice for quick sale. Price $2000, including stock. See OWNER, 7500 Melrose ave.

SHEET metal & tin shop on blvd., between fast growing cities of Inglewood & Hawthorne. $800, full price. Ph. 8702-W-2. E. IRVIN, address box 171, Inglewood, Cal.

SHEET METAL business, or part of it. Well estab. TU. 2035.

SHOE REPAIR SHOP LOCATION in densely populated section with no near competition. Room 15x50, at 267 S. Alexandria, corner Third st. Rent $50 per mo. Some free rent. Call owner, DUnkirk 9016.

SHOE shine & cigar stand, for lease. Front of new barber shop. 335 S. HILL. See B. E. LEWIS.

SIGN shop for sale cheap. Mac Sign Co., 4014 Santa Monica Blvd. at Hollywood Junction. OL. 2258.

SOFT drink & confect. Money-maker. Best location. Rent $30. Root beer pays rent. $500, terms. 848 BAKER AVE., Bell, Calif.

TAILORING, merchant tailor shop, plenty of new work, also cleaning and alteration. Good lease, reas. rent. Must undergo operation, quick sale to right party. 2120 1/2 W. Pico

TAILOR fixtures & woolens for sale cheap. 2703 S. Vernon ave.

TEA HOUSE OR REST HOME For sale or rent. Located in San Dimas. WONDERFUL LOCATION, overlooking San Gabriel Valley. For particulars address URI B. CURTIS & CO., LA CANADA, CALIF. PHONE COLORADO 4355.

THEATER, sacrifice good city location, $4000 cash for quick sale. MURRAY HAWKINS, 1004 Broadway Arc. Bldg. FA. 1988

TOBACCO dept., going business, small invest. Apply at dept. THE WESTERN DEPT. STORE, basement.

TOP shop, cheap, stock and equip. 5406 LANKERSHIM BLVD.

VEGETABLE route & truck, wholesale & retail, snap. Must sell. Call after 5 p.m. 3072 GANAHL ST.

VEGETABLE stand, clears $300. 5-yr. lease. Rent $25 mo. Priced to sell quick. 848 BAKER AVE., Bell, Cal.

WELDING, brazing, acetylene & electric welding bus., old est., close in, cheap for cash. Address Y, box 90, TIMES OFFICE.

BUSINESS OPPORTUNITIES
Wanted

WANTED to invest from fifty to one hundred and fifty thousand dollars, about half cash, balance in property in Anaheim, Fullerton and La Jolla, [illegible]

LEGALS

LEGAL NOTICES—
Bids, Proposals

[illegible]

PLAN SERVICES FOR HOLY WEEK

(Continued from Second Page)

firmation. A large class, prepared by Dr. George Davidson, the recto, will be presented at the 11 a.m. service. The cantata "Olivet to Calvary" will be rendered at 3 p.m. The public is invited. The speaker at the evening hour will be Rev. Harry Gray, rector of St. Clement's Church of Huntington Park. Many services are being planned for holy week, including the service at 9 a.m. on Good Friday and the three-hour passion service, starting at noon on Friday. Friday evening the choir will sing a cantata.

FIRST CHRISTIAN

"The Venice Dance Question" will be discussed by Councilman Randall, while Deputy Dist.-Atty. Bryan will discuss "The Union Depot Question," at the joint session of the Men's and Women's Bible classes at 9:30 a.m. tomorrow at the First Christian Church. At the regular morning service Dr. Charles R. Hudson, the pastor, will preach on "Reconciliation Through the Power of the Cross."

DR. G. A. BRIEGLEB

"Why is it that we frequently find male spirits in female bodies and female souls in masculine bodies? Why it is that a wife often occupies the public platform while her husband guards the home?" These and similar questions will be discussed by Dr. G. A. Briegleb in his sermons on "Buddhist Theosophy and Hindu Philosophy," to be preached tomorrow evening at the Westlake Presbyterian Church. The subject for morning is "Christ's Triumphal Entry—a Fact and a Prophecy."

DR. HUGH K. WALKER

"The Prophecy of Palm Sunday" is the subject of a sermon to be preached by Dr. Hugh K. Walker at the First Presbyterian Church tomorrow evening. The choir will be assisted by Kilgroce's Junior Symphony Orchestra. In the morning Dr. Walker will preach on "The Joy That Was Set Before Him."

FIRST BAPTIST

"A Young Man Who Sold Out Too Cheap" is the subject of a sermon to be preached by Dr. J. A. Francis, pastor of the First Bapist Church, at that church tomorrow morning. The subject for evening is "Our Advocate in Heaven and God's Advocate on Earth." One of the most elaborate Easter programs in Los Angeles will be given at the First Baptist Church at 4 p.m. on Easter Day. The public is invited.

"HERE IS YOUR KING"

Dr. John M. MacInnis, dean of the Bible Institute, will be the preacher tomorrow morning and evening at the Church of the Open Door. The sermon subjects for morning and evening are, respectively, "Here is Your King Coming" and "Away With This Man and Release Unto Us Barabbas." A feature of the evening service will be the singing of the famous cantata "Olivet to Calvary," directed by Prof. J. B. Trowbridge.

CHURCH NOTES

"The First Three Words From the Cross" is the subject of a sermon to be preached by Rev. Leonard G. Thompson tomorrow morning at the Pico Heights Christian Church of which Rev. C. L. Waite is pastor. In the evening Mr. Waite will discuss "The Fourth and Fifth Words From the Cross."

Rev. Theodore C. Abel, pastor of the Hollywood Unitarian Church, will preach tomorrow morning on "The Easter Myth."

"The Palm Sunday King" and "Influence" are the sermon subjects for tomorrow morning and evening, respectively, of Rev. C. C. Sinclair at the Magnolia-avenue Christian Church.

West Adams Presbyterian Church, Dr. W. H. Fishburn, pastor. Morning theme, "Life's Second Chances;" evening, "Mysteries of Mohammedanism."

Figueroa Boulevard Christian Church, Rev. F. E. Hagin, pastor. Services will be conducted in the morning and evening. Evangelistic services will be conducted every evening next week excepting Saturday.

St. James Episcopal Church, Dr. Ray O. Miller, rector. Holy Communion will be observed tomorrow at 7:30 a.m.; Sunday-school will be conducted at 9:30 a.m., preaching services at 11 a.m., and the Young People's Fellowship meeting at 6:30 p.m.

Van Nuys Christian Church, Rev. S. M. Bernard, pastor. Morning topic, "The Best Evangelist;" evening, "Deuteronomy."

Gospel Hall, 1225 West Jefferson street, Christians gathered unto the Name of the Lord Jesus Christ. Breaking of bread, 11 a.m.; preaching in the evening.

Swedish Baptist Church, Eleventh and Bixel streets, Rev. Carl Antonsen, pastor. Services will be conducted tomorrow morning and evening. Sermons in English are preached the second and last Sunday evenings of each month.

Mt. Hollywood Congregational Church, Dr. E. P. Ryland, pastor. Morning topic, "The Mind of Jesus as He Approached the Cross;" evening, "Wings of the Soul."

Central Baptist Church, Alvarado and Pico streets, Rev. A. J. Ramsey, D.D., pastor. Services will be conducted in the morning and evening.

Hollenbeck Presbyterian Church, Rev. S. H. Bailes, pastor. Services will be conducted tomorrow morning and evening and every evening next week excepting Saturday.

West Forty-ninth-street United Presbyterian Church, Dr. J. C. Madill, pastor. Morning theme, "Christ All and in All;" evening, "Your Sins."

Berean Congregational Church, Rev. W. P. Hardy, pastor. Morning sermon on "The Last Week" by Rev. J. L. Malle; evening discourse on "King of Kings" by Mr. Hardy.

Services at the Blessed Sacrament Church of Hollywood will be conducted next week as follows: Wednesday, masses at 6:15, 7:15 and 8:15 a.m.; Tenebrae, 7:30 p.m. Holy Thursday, Holy Communion, 6, 6:30, 7 and 7:30 a.m.; Tenebrae with sermon by Rev. Z. Maher, S.J., 7:30 p.m. Good Friday, Mass of the Presanctified, 7 a.m.; three-hour service, beginning at noon; sermon by Rev. Henry Welch, S.J., in the evening. Holy Saturday services will begin at 7 a.m.

Figueroa Boulevard Christian Church, Rev. F. E. Hagin, pastor. Morning topic, "He Saved Others;" evening, "My Lord and My God."

St. Alban's Liberal Catholic Church, 2041 Argyle avenue. Morning sermon on "The Mystery of Holy Week," by Rev. J. B. Stearns of Oakland; healing service in the evening.

St. Mark's Lutheran Church, Dr. C. W. Maggart, pastor. Morning theme, "The Imperial March;" evening, "A Proof of Christianity." Holy Week services will be conducted on Wednesday, Thursday and Friday evenings.

Mt. Calvary Evangelical Lutheran Church, Rev. William Hohberger, pastor. English services, 11 a.m.; services in German at the Bethlehem German Lutheran Church, 9 a.m. The Good Friday service at the Mt. Calvary Church will be at 8 p.m. and at the German Church at 9 a.m.

Immanuel Baptist Church, Rev. Frank Durham, pastor. Morning topic, "Things

LEGAL NOTICES—
Bids, Proposals

MY wife, Anna Sharp, having abandoned me, notice is hereby given that on and after this date, I will not be responsible for her support or for debts or obligations created by her. March 25, 1926. RAY C. SHARP.

AFTER March 24, I will not be responsible for any debts contracted by my wife, Mrs. Vivian Frederick. (Signed) ADELBERT F. FREDERICK.

TOO LATE—
To Classify

6-ROOM residence, unfurnished or partly furnished, 2 garages & parking space. Rent $40. Between Pico and Venice Blvd., on Valencia. For particulars OL. 2568.

RELIABLE willing woman for gen. hsewk. B car. 542 S. VAN NESS.